OCTOBER 29, 1919.—[PART I.

...n All Day Saturday

...burger's
ESTABLISHED 1884
Phones—Bdwy. 1168.

Music Hath Charms for Every Age—

...e of Youth

...h its round of joys and ... its social pleasures, its ...—youth, the age of ad... of day dreams and future

...t turns to music for cul...ent, turns to the—

...OGRAPH

...the world's masters, the ...t song and dance "hits"

...of life!

...ph for Every ...Hamburger's

...very Phonograph—what...u may have, whatever ... select your Records at ...e of the most complete ... Coast.

...e Hamburger ...onograph Club ... Library Plan
...dams de Luxe—Third Floor)

...ewmark's

Tastes and opinions may differ on some things—but the fact that Newmark's Coffee is blended exclusively from expertly selected coffees of highest known quality assures the superiority of its flavor and its enjoyment by all lovers of good coffee.

"Sail on, sail on, and on, and on."

THURSDAY MORNING, VOL. XXXVIII. OCTOBER 30, 1919.

The Los Angeles Times

In Three Parts—32 Pages
PART I—TELEGRAPH SHEET—16 PAGES

Liberty Under Law—Equal Rights—True Industrial Freedom

SIX KILLED, HUNDRED AND TWENTY INJURED IN WRECK

Peace Treaty Ratification Way is Cleared at Last.

AGAIN HIRAM IS A LOSER

Substitute Voting Plan Rejected.

Failure of Moses' Tinkering Proposal Opens All Switches.

Speedy Acceptance of Pact is Now Believed to be Near at Last.

[BY A. P. NIGHT WIRE.]

WASHINGTON, Oct. 29.—The Johnson substitute amendment proposing equalization of the voting power of the United States and Great Britain in the League of Nations was rejected, 35 to 43.

The Moses amendment to the peace treaty, last of those proposed by the Foreign Relations Committee, was rejected today by the Senate. Like the Johnson amendment defeated Monday, it dealt with voting power in the League of Nations.

In preparation for a vote on the Moses amendment the Senate voted down, 11 to 48, a substitute proposed by Senator Shields, Democrat, Tennessee, under which the British nations would vote collectively as to have one vote in the league.

The roll call on the Moses amendment follows:

For adoption—

Republicans: Ball, Borah, Brandegee, Colt, Capper, Cummins, Curtis, Dillingham, Elkins, Fall, Fernald, Frelinghuysen, Johnson of California, Jones of Washington, Kellogg, Knox, La Follette, Lodge, McCormick, McLean, Moses, New, Norris, Page, Penrose, Phipps, Poindexter, Sherman, Smoot, Sutherland, Wadsworth and Watson—24.

Democrats: Gore, Shields, Walsh of Montana—3.

Total, 27.

Against:

Republicans: Colt, Edge, Hale, Harding, Keyes, Lenroot, McNary, New, Sterling—9.

Democrats: Ashurst, Bankhead, Chamberlain, Culberson, Dial, Fletcher, Gay, Gerry, Harris, Harrison, Henderson, Hitchcock, Johnson of South Dakota, Jones of New Mexico, Kendrick, King, Kirby, McKellar, Myers, Nugent, Overman, Owen, Pittman, Pomerene, Randsell, Robinson, Shepard, Simmons, Smith of Arizona, Smith of Georgia, Smith of Maryland, Smith of South Carolina, Stanley, Thomas, Trammell, Walsh of Massachusetts, Williams and Wolcott—34.

Total, 47.

Of those not voting, it was announced that the following favored the amendment.

Republicans: Gronna, North Dakota—2.

(Continued on Second Page.)

MINERS TO GET FIGHT.

Defiance Accepted by Government.

Will Protect Property, Keep Coal Moving, Put Country on Fuel Rations.

Union Leaders Defy the President and Say Strike is Inevitable.

BY ARTHUR SEARS HENNING.

WASHINGTON, Oct. 29. — Apprised of the determination of the miners to strike, in defiance of the President, the administration moved swiftly tonight with its plans to deal with a situation fraught with the possibilities not only of a fuel famine, but of war between the government and organized labor.

While members of the Cabinet and other officials were in conference perfecting a programme to meet force with force in the bituminous mine fields and to invoke all possible processes of the law to break, if not to thwart, the strike President Wilson pronounced illegal, leaders in Congress promised all the additional legislation the administration may need to protect the people from the threatened calamity.

The strike, Atty.-Gen. Palmer said tonight, will be a more deadly attack upon the life of the nation than the assault of an invading army and every resource of the nation will be brought to bear "to prevent the national disaster" if the United Mine Workers carry out their threat.

LEADERS TO BE PROSECUTED.

First, in according with the decision that the strike is unlawful, Atty.-Gen. Palmer announced that the persons responsible for it will be prosecuted for conspiracy to limit facilities of production and transportation of fuel and to restrict its supply and distribution.

Second, it has been determined to use the military forces of the United States to any extent necessary to protect men who remain at work in the mines; to protect nonunion mines and keep them running, and to protect men who may take the places of strikers.

Third, to protect the public, Fuel Administrator Garfield summoned here by the President, will restore tomorrow the maximum price restrictions promulgated by the Fuel Administration during the war, which were suspended, but not terminated, last February, thus preventing an abnormal increase in the price of coal that would result from the strike.

Fourth, the government, through some agency, either the Fuel Administration, revivified for the emergency, or some other governmental bureau to be designated by Mr. Garfield, will confiscate all coal in transit or on cars and at the mines, when the strike begins.

Fifth, to protect the railroads, vital industries and institutions most

(Continued on Second Page.)

"Times" Photographs of Spectacular Railroad Disaster.

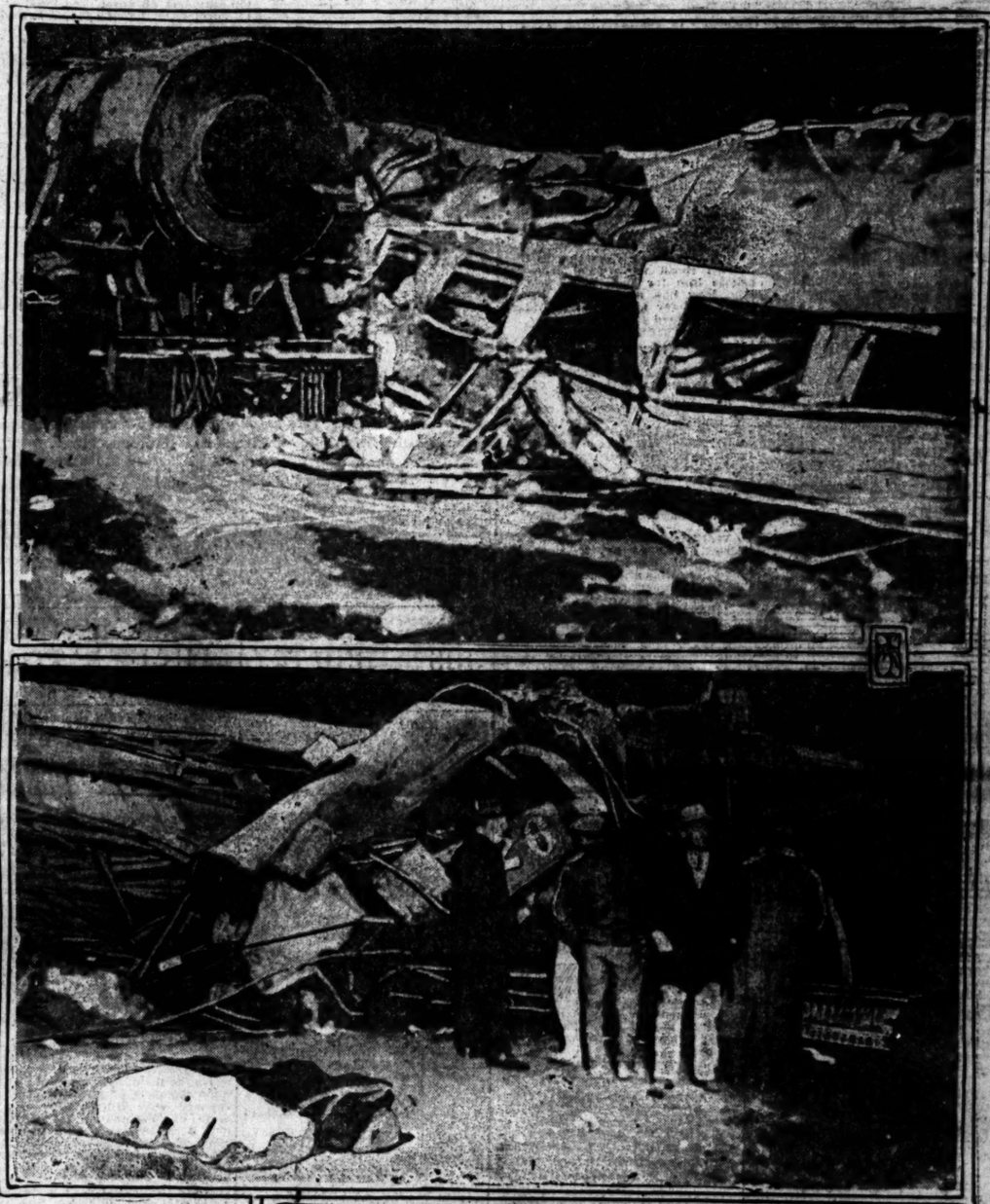

Flashlight Photographs of the Wreck of the San Joaquin Flyer,

Made at 6:30 o'clock last evening at the scene of the Acton wreck, sixty miles from Los Angeles, by F. M. Litchfield, Times staff photographer, after a record automobile run. The top picture shows the front of the engine and the remains of one of the steel passenger coaches, hurled so as to lie in front of the engine. In the center is the wreck of the engine, the body of the engineer beneath. Two dead bodies are seen at the left, covered by blankets. Below are uninjured passengers waiting on the railroad embankment for the relief train. At the right are the injured being removed from the relief trains to ambulances at the Southern Pacific station in this city.

SAN JOAQUIN FLYER GOES INTO DITCH AT ACTON

Crack Southern Pacific Train Hits Curve at High Speed and Eight Coaches Sent from Rails.

Six persons were killed and 120 were injured, fifty very seriously, when Southern Pacific train No. 50, the crack San Joaquin Valley Flyer from San Francisco, was wrecked two and one-half miles west of Acton and fifty-seven miles north of Los Angeles at 3:20 o'clock yesterday afternoon. The list of casualties may be increased by later reports.

According to railway officials, the wreck was caused by the engineer attempting to take a 10 per cent. curve at too great speed. The heavy train, twelve coaches and the engine, hit the curve at thirty-five miles an hour, according to the passengers. The engine, two baggage cars and five coaches left the rails and went rolling into the ditch at the right-hand side of the track.

The engineer, fireman, head brakeman, two men supposed to have been tramps and two passengers were killed almost instantly and scores of passengers were injured. The telegraph and telephone wires were cut down for 100 feet on each side of the wreck by the splintering of a pole struck by the somersaulting cars, and Conductor Alex Cameron of this city was forced to run to Acton to summon aid. Wrecking trains and relief trains laden with doctors and nurses were rushed from this city and Bakersfield.

Fifty of the injured reached Los Angeles in the two cabooses of a freight train at 9:30 o'clock last night. Five of the dead bodies and fourteen stretcher cases arrived on a relief train about midnight, and thirty-five more injured, the most serious cases, are due on a Santa Fe train at 4:30 o'clock this morning.

So far as compiled up to a late hour last night the casualty list follows:

KNOWN DEAD.

FRANK W. FIELDER, San Fernando, engineer

L. P. FORBE, fireman, 620 Sunset boulevard, Los Angeles.

GEORGE PARINGTON, supposed to have been a tramp.

PAUL L. MATTESON, Lakewood.

O. Unidentified tramp.

THE INJURED.

Harry Phelps, head brakeman, 1437½ Eighth street, Santa Monica.

Bell, Mrs. Maggie, 1914 San Pedro st. Wrench left side.

Bell, Teresa, 2 years old, daughter Mrs. Maggie Bell, contusion of left hand.

Nino, S., El Paso, lacerated right side and chest.

Hernandez, Lucas, El Paso, Tex., slightly injured.

Rodriguez, Vicado, El Paso, Tex., slightly injured.

Ranosa, H., El Paso, Tex., left wrist sprained.

Nichols, T. O., Orange, lacerated right eye.

Perkins, Arthur, Eureka, Mont., contusion of shoulder, arm, right hand and chest.

Brown, S. H., Catawba, N. C., fracture of the nose.

Cowden, J. W., Mojave, possible fracture of left rib.

Cowden, Mrs. Martha, Mojave, contusions of the left elbow and lower part of right leg.

Loco, Pablo, Colton, lacerations of scalp and left hand and contusions of face.

Garcia, Raphael, Colton, lacerations of head, face and hand.

Hernandez, S., Colton, contusions of right hip and knee.

Arilla, Delphine, Juarez, Mex., lacerations of left ear, contusions of right wrist.

Gisch, Sgt. B., Ft. Bliss, Tex., contusions of right shoulder.

Aylward, M. D., 1031 Adelaide avenue, South Pasadena, discharged soldier, laceration face and head.

Washburn, J. M., Tulare, Cal., lacerations scalp and contusions right elbow.

Barr, M. L., Rosamond, Cal., contusion right forearm and left leg.

Barton, William, 1735 Newton street, contusion left chest, strain back.

Bransen, Mrs. Joe, 500 Vineyard, Madera, slight abrasion right leg.

Bolelo A., (Mexican) Juarez, Mex., contusion right hip.

Lopez, G., Mexico, cut and bruised head.

Sanchez, O., Mexico, contusion right eyebrow, laceration right hand.

McCormick, J. R., 1776 North Andrews, laceration right forearm, slight sprain right ankle, contusion right chest.

Cunningham, A. B., 336 Palm avenue, Coronado, contusion left side.

Fleming, Louise Mrs., 845 Judson street, Los Angeles, contused abrasion, two small children, Edith and Gladys, uninjured.

Fries, Leonard, circular cut on hip, lacerated scalp, cut hand, right leg cut.

Wilson, Harry, strained back, contusion left shoulder.

Freeland, C. H., Bakersfield, contusion right side and sprained back.

Weston, J. and wife, Louis Weston, 123 South Hancock street, Los Angeles, slightly injured.

(All the foregoing are at the Crocker Street Hospital.)

Malhaum, Mrs. Annie, 801 Jones avenue, San Francisco.

Schroeder, William, The Dalles, Or.

Cochran, John, care Los Angeles aqueduct.

Avoran, John, 1679 East Sixth street, Los Angeles.

Zahn, Fred J., Portland, Or.

Toddy, Tommie, 446 West Eighteenth street, Erie, Penn.

Simms, L. J., 41 Thompson street, Oakland, Cal.

Marders, R. C., 540 Leavenworth street, San Francisco.

Meserby, L. C., 1738 Santee street, Los Angeles.

Padilla, Santo, El Paso, Tex.

Flores, Lucy, Brea, Cal.

Uhlman, Henry, 1437 East Ninety-third street, Los Angeles.

Hendricks, Mrs. Radie B., 1440 Constance street, Los Angeles.

Lynch, John, Madera, Cal.

Hallisley, William, Seattle, Wash.

Shatke, Hollis, Butte, Mont.

Anton, Grover W., Independence, Cal.

Delbada, Manuel, Mexico.

Para, Martin, Hannibal, Mo.

Sintaro, B., address unknown.

Faley, Tom Erie, Pa.

Verr, C. L., 5141 Oakland street, Los Angeles.

Rico, Jesus, Churmse, Mich.

William Hallisey, 111 South Gaylord street, Butte, Mont., has both legs broken and other injuries. The doctors say he cannot recover.

(Continued on Second Page.)

THE DAY'S NEWS SUMMED UP

THE SKY. Clear. Wind at 5 p.m., northwest; velocity, 6 miles. Thermometer, highest, 68 deg.; lowest, 49 deg. Forecast: For Los Angeles and vicinity: Thursday, fair. For other weather data see last page of this section.

THE CITY. Seven were killed and thirty-nine injured when Southern Pacific train No. 50, crack San Joaquin Valley flyer, was wrecked at Acton, this county.

De Valera, president of the "Irish Republic," was denounced as a traitor at a meeting of the British Empire.

Ex-fleet corporation chief urged the use of the full force of the army and navy to meet the evil of radicalism and advocated the establishment of the open shop in every city.

Supervisor Cogswell told of purchase of Delhi tract by the State Land Settlement Board and said soldiers wanted for the new colony of 1000 acres.

Electric light men banqueted R. H. Ballard, national association head, on his return home, and he spoke enthusiastically with respect to great power developments.

Executive members of two city boards resigned their jobs as protest against Mayor's action in not having fares have their way.

SOUTHERN CALIFORNIA. Man believed to have ended his own life by taking gas at Long Beach.

Pasadenan erects novel monument to service men.

Glendale residents object to hunting in the city limits.

PACIFIC SLOPE. Mexicans charge Colonel Agent Jenkins, recently released by bandits, with being ordered by United States government to provoke an international situation.

Arizona State Federations of Labor in session "resolutes" for and against multitude of things.

United States Shipping Board to be asked to allocate Atlantic freight vessels to Pacific in order to equalize trade.

WASHINGTON. The defeat of the Johnson substitute amendment to the peace treaty, with the subsequent defeat of the Moses amendments, opens the way to speedy ratification of the covenant.

Gompers says capital has definitely decreed an Armageddon in modern industrialism.

Belgian monarch eulogizes George Washington and his country during visit to tomb at Mt. Vernon.

International labor conference opens with Secretary Wilson chosen as first president.

GENERAL EASTERN. Twenty men shut up in burning mine at Amsterdam, O., believed to be dead.

Leaders at coal miners' conference issue statement, declaring the strike cannot be avoided. Defy President and place full blame on operators. Government busy preparing for crisis and it is likely will revive the Fuel Administration.

John D. Ryan of army air service fame, delivers strong condemnation of former investigating Congressional committee.

FOREIGN. Two men are killed and ten injured in a riot in Egypt, staged to protest against British rule.

Siberia drinking of the bitter cup of anarchy, with starving women and children facing winter.

Great Britain hopes to ratify peace treaty in time for it to go into effect on Armistice Day.

Russian White Army still confident of battering down defenses to Petrograd.

Bolsheviki extend successes on all fronts, defeating both Gen. Denikine and Admiral Kolchak. Practically abandon all hope of taking Petrograd in this campaign.

Marshall Foch reports on German violations of armistice military clauses to Supreme Council in Paris. Action on same to be postponed.

CURTAIL USE SUGAR TO AVERT SHORTAGE.

ZABRISKIE ALSO WOULD CUT OUT COMPETITION AND SPECULATION.

[BY A. P. NIGHT WIRE.]

SAN FRANCISCO, Oct. 29.—Curtailment of consumption and elimination of competition and speculation are the only satisfactory methods by which a shortage in sugar and subsequent high prices may be averted when the Sugar Equalization Board goes out of existence with the ratifying of the peace treaty, in the opinion of George A. Zabriskie, president of the board.

A review of the situation is contained in a letter Mr. Zabriskie has forwarded to Atty.-Gen. A. Mitchell Palmer, the contents of which were made public here tonight by the local officers of the board.

When the prospective shortage first presented itself last July, "it appeared to us that there were two alternative policies," Mr. Zabriskie's letter says. "One of these was 'to continue absolute control measures by entering negotiations with European powers for the joint purchase of the dominant crop, that is, of Cuba, and the practical allocation of the balance of the world's market to certain governments as was done last year.' An alternate policy, Mr. Zabriskie declares, was to "cease all governmental control of sugar and permit the establishment of absolute free trade, and this might result in a large increase in price, at least temporarily."

Lack of legislation and authority now means that neither of the two policies may be carried out, Mr. Zabriskie says. He adds that there is "undoubtedly a large amount of speculation and even hoarding in process, all in anticipation of further rises in sugar prices."

Although too late to institute a satisfactory control of price, he says it is still possible to protect the supply of sugar to the householder and prevent its absorption into the luxury trades if some department of the government could be given the powers to absolutely ration the candy and sweet drink manufacturers so as to reduce American consumption."

Local sugar shortages recently have been due, according to Mr. Zabriskie, "not so much to the shortage of essential supplies as to a considerable amount of hoarding, largely among the consumers, and a certain amount of speculation on the part of the dealers."

Didn't Meddle with Draft Law.

[BY A. P. NIGHT WIRE.]

SUPERIOR (Wis.) Oct. 29.—Rev Alton Oslin, formerly of Glenwood City, Wis., was acquitted in Federal District Court today of the charge of interfering with the selective draft law during the war.

PRINCE REVIEWS WAR VETERANS IN CANADA.

[BY A. P. DAY WIRE.]

MONTREAL, Oct. 29.—The Prince of Wales was the guest of business and professional men at a luncheon given in the City Hall here yesterday.

Afterwards the Prince reviewed 6000 war veterans. Later he opened the Canadian war memorial art exhibition and then proceeded to Drummond-street military hospital, which he opened as the Prince of Wales Hospital.

BRITON TO WITHDRAW TROOPS FROM SYRIA.

[BY CABLE AND ASSOCIATED PRESS.]

LONDON, Oct. 29. — Andrew Bonar Law, government leader of the House of Commons, announced today that the government was arranging with France and Prince Feisal, son of the King of the Hedjaz, for the immediate withdrawal of the British troops from Syria and the assumption of the duties of occupation by the French and Arabs, pending the conclusion of the peace treaty.

CANTU WILL STAND PAT.

Denial States that Resignation is Malicious Gossip of Enemies.

[EXCLUSIVE DISPATCH.]

MEXICALI, Oct. 29.—Any report that Gov. Canzu is going to resign was termed "ridiculous" by Senor Jacinto Barrera, secretary of the northern district of Lower California, today in an exclusive interview with The Times correspondent.

"Gov. Cantu is not going to resign, nor did he ever have such a ridiculous idea in his mind; it is all imagination," declared Senor Barrera. The secretary was very indignant when he read a statement in a Los Angeles paper that the Governor was about to send in his resignation as chief executive.

"The correspondent of that newspaper is evidently a newcomer at the border and believed the story told him by some enemy of the Governor," he added. "This information had been floating around Calexico for five years, since Gov. Cantu became the choice of his people, and many of his enemies have sent out false stories concerning his administration and this is one of them."

Another member of the Governor's staff said that the Governor would be foolish to give up his office at this time, owing to the fact that the foundation for the new $150,000 palace had just been finished and work has been started on the structure. If the Governor were about to resign, the official pointed out, he would not expend this money, but would take it with him.

Senor Barrera, who at one time was a member of the staff of Gen. Diaz, was equally indignant over the report that after the Governor would resign, he would be appointed Governor by President Carranza.

"I have no aspirations to become Governor. Anyone who gave out any such information is badly distorting the facts. I am a loyal subject of Gov. Cantu and any statement that I would remain in his Cabinet and at the same time carry on an underhanded campaign with the government at Mexico City to be appointed his successor is absolutely false."

The secretary resented the position in which he had been placed by being called a Carranzista and stated that Gov. Cantu's government had been loyal to Mexico City and that he was loyal to the Cantu government.

Following the statement in the paper telegrams began flooding the executive offices and many firms in Calexico and as far north as El Centro received queries by American firms interested in Lower California, trying to confirm or deny the rumor.

REDS IN NEW BOMB PLOT.

Cleveland Police Question Arrested Suspects on Nation-Wide Plan.

[BY A. P. NIGHT WIRE.]

CLEVELAND, Oct. 29.—Discovery of a radical plot to spread terror throughout the nation by another series of bomb explosions next spring was announced by the police here today following the arrest last night of five men and one woman suspected of having planned the destruction of the Central Police Station. Believing they are members of an anarchistic circle that has been working in more than 100 cities, the police questioned the group all night in an effort to learn details of their plans or the extent of their organization.

The arrests were made upon information that an attempt was to be made to bomb the Central Police Station here.

With the prisoners the police captured a large quantity of high explosives, one complete bomb, several incomplete bombs, a number of automatic pistols and a supply of ammunition and much anarchistic literature.

Chicago police, it was said, are on the trail of one man believed to be the brains of the Cleveland terrorists and expected to arrest him shortly.

The campaign of terrorism was to have culminated next May Day in a reign of bombing, slugging and shooting that the conspirators are said to have hoped would leave the city at their mercy.

GET SUSPECT IN NEW YORK.

[BY A. P. NIGHT WIRE.]

NEW YORK, Oct. 29.—Detectives of the bomb squad today arrested a man at I.W.W. headquarters on the East Side, answering the description of Frederick Wheeler, an alleged "anarchist dynamiter," said to be wanted by the Cleveland police.

Detectives said the man arrested admitted being known as Frank Wheeler and that he had been in Cleveland. When they searched his room, the detectives say, they found Wheeler's tools, I.W.W. pamphlets and formulas which H. Campbell, inspector of the United States Bureau of Mines, said were perfect for making high-explosive bombs.

The bar, according to detectives, said the formulas were given him by a man named Theodore Lerowar, with whom he had worked in a Cleveland shipyard during the war. The police say they have been informed Lerowar is under arrest in Cleveland.

The police say they found on the man's person a membership card of the I.W.W., made out to "Frederick Witt," 2171 West One Hundred and Fourteenth street, Cleveland, O., and radical literature.

The man denied belonging to any radical organization, they said. He gave his name as Frederick Witkowsky, but had papers showing that he had his name changed to Witt.

CROWDER SAYS MARCH GAVE DEATH ORDERS.

[BY A. P. DAY WIRE.]

WASHINGTON, Oct. 29.—Gen. March, Chief of Staff, was held chiefly responsible before the Senate Military Subcommittee today by Maj. Gen. Enoch H. Crowder, Judge-Advocate-General, for recommendations that four soldiers in France sentenced to death on conviction of sleeping on post or disobedience of orders be executed.

All were pardoned by President Wilson, but Gen. Crowder declared Gen. March had refused to concur in recommendations for clemency made by Secretary Baker and himself.

Gen. Crowder was answering the charge made by Samuel T. Ansell, former Judge-Advocate-General, that "the whole military hierarchy entered into an agreement that these men should die."

Secretary Baker "was receptive from the start to clemency," Gen. Crowder said.

Admitting that he had never withdrawn his recommendation for execution, Gen. Crowder explained that it was based on legal grounds, while the matter of clemency was outside his legal duties.

"You don't believe in abrogating the death penalty in the army?" Senator Warren, Republican, Wyoming, asked.

"No; it's impossible," Gen. Crowder said.

The committee plans to call Secretary Baker next.

Dobbs Hats

The well dressed New Yorker wears a Dobbs Hat because the exquisite taste displayed in it's design and manufacture harmonizes with the correctness of his apparel

Exclusive Representatives

Crocker & Quigley Inc.

429 WEST SEVENTH ST.

FLYER WRECKED; SEVERAL DEAD.

(Continued from First Page.)

None of the other cases of injured are expected to prove fatal.

The engineer, Fiedler, was buried under his cab and his body was not recovered for many hours. He was regularly a freight engineer working as "helper," but running passenger extra yesterday on the "stub" of the flyer south from Marcel, where the tunnel is blocked. He leaves a widow and two daughters at San Fernando. One of the daughters, Ella, is a singer of talent.

HOW IT HAPPENED.

The engine jumped the track at a curve coming down grade and the eight coaches followed. Three coaches slid beside the engine, one went off on the right-hand side of the track, another on the left, and three others piled up at right angles across the track. Four coaches, the diner and three Pullmans, stayed on the track. The conductor estimates there were 350 persons on the train. There were five day coaches, three standard and one tourist sleeper.

Dr. Florence Smith of Kingsberg, wife of a Southern Pacific surgeon, was a passenger and at once began to take care of the injured. Doctors were called from all near-by points and hastened to the scene in autos. Among those quickly responding were Dr. Savage of Lancaster, Dr. J. E. Wheat of San Fernando and the Southern Pacific doctor at Mojave.

The trainmen, assisted by passengers, placed the injured in the three Pullman cars which had remained on the rails. The relief train arrived from Los Angeles at 9:30 p.m. and the slightly injured were placed on it and the train returned to this city. The more seriously injured people were placed in the three Pullman cars, and, accompanied by nurses and doctors, were routed to Los Angeles by way of Mojave and Barstow and thence over the Santa Fe. This train load of injured will not arrive till this morning. There are between thirty and forty sufferers on it.

MORE DEAD?

The exact number of the killed will not be known until the wreck is finally cleared away this morning. Some of the passengers asserted that from ten to twenty lost their lives in the wreck and one man said he counted nine bodies.

Where the engine and some of the cars are piled up there is a pool of oil and there is a chance that this oil may conceal the bodies of victims.

A number of injured were brought to Los Angeles in two cabooses, which were on a siding below Acton. The cabooses were attached to an engine and rushed to Los Angeles, leaving Acton at 5 p.m. The relief train picked up the other wounded at Acton.

The two hoboes who were killed were supposed to have been stealing a ride and with them was the unidentified man whose body is still under the wreck, near the oil pool. One of the tramps had on him a discharge from the army in the name of George Partington. This is signed by Maj. Kelly, who is known to be a California officer and it is supposed the man lived in this state. He also had on him an I.W.W. card made out in the name of William Hallisey and there is a William Hallisey, of Seattle, among the injured.

Another dead man had on him a letter and a memorandum book showing the name of Paul Mitchell, Boston. The letter was sent to him at the general delivery, Los Angeles, while the memorandum book gives his address as Lakewood, O.

At Vincent, a little station west of Acton, where the wreck occurred, the train was running down a 2.2 per cent. grade, when the derailment occurred. It is believed that Fiedler, possibly through inexperience, took the curve too fast.

A relief train from Mojave, in charge of Dr. H. Warner, was sent out.

Supt. W. H. Whalen of this division of the Espee, arrived in Los Angeles at 6:10 p.m. from Chicago. He had been advised of the wreck by wire, and at 6:15 left personally for the scene at the head of another relief train.

The unaccounted-for include the baggageman and express messenger, whose bodies may be in the wreckage. The latter, fortunately, did not catch fire. All of the coaches which were derailed were day coaches.

ANGEL OF THE WRECK

Arrangements were made at the Crocker-street Hospital for the treatment of the injured passengers and when the train arrived here there were twenty-two graduate nurses at the hospital and six doctors. The first ambulance to arrive was the Los Angeles Ambulance Company's car, in which were Mr. and Mrs. J. W. Cowden, Sergt. B. Gisch of the Ordnance Corps who was en route to Fort Bliss for duty, and Sergt. Milo Aylwood, 1031 Adelaide street, South Pasadena, who was discharged from the Letterman Hospital at San Francisco Tuesday, after treatment for injuries he received on the Argonne front eleven months ago.

Sergt. Aylwood was riding in the front end of the second car and was pinned under the wreckage for a long time, but finally managed to extricate himself.

Though injured herself, Mrs. Cowden refused treatment at the hospital and insisted in helping the other nurses. She was traveling with her husband, who is a mining man of Mojave. At the wreck she worked industriously rendering first aid and helping the more seriously injured to comfortable places and, according to other passengers, proved herself the angel of the wreck. Her husband was seriously hurt and is now at the hospital with several fractured ribs and other injuries.

At 3:50 o'clock a wrecking train was dispatched to the scene, followed at 5:10 o'clock by a relief train carrying ten doctors, six nurses, Asst. Supts. A. F. Bolles and B. F. Donnatin, and a large company of railway employees and repair men. The dead were taken to Bresee Bros. morgue and the injured by a fleet of ambulances to the Crocker-street and other hospitals.

The wrecked train was due in Los Angeles at 5:30 p.m, having been delayed by the detour at Marcel where Tunnel No. 12 is blocked by a cave-in.

Up to last week, Engineer Fiedler was in charge of a freight train running out of San Fernando. Fireman Forse was a Los Angeles man but was making his first trip on the flyer yesterday.

The wrecked train was the "stub" operating from this city to the southern portal of the blocked tunnel and there picking up passengers transferred by automobile from the north portal, at which point trains from the north are turned back.

It was made up of the passengers from train No. 8 and train No. 50, which arrived in Bakersfield Tuesday night, left for the south at 6 o'clock yesterday morning and transferred its passengers around the tunnel cave-in, forty miles east of Bakersfield.

All traffic on the valley line south of Marcel was tied up yesterday afternoon and evening by the wreck. Mail for valley points was sent north on the Lark. Northbound train No. 109 did not leave last night and southbound No. 108 will not arrive until tomorrow morning.

BELGIAN MONARCHS AT TOMB OF WASHINGTON.

OLD-WORLD ROYALTY PAYS TRIBUTE TO FATHER OF GREATEST DEMOCRACY.

[BY A. P. NIGHT WIRE.]

MT. VERNON (Va.) Oct. 29.—Albert, Belgium's soldier-King, paid homage here today to the memory of George Washington, the first soldier-President of the United States. Accompanied by Queen Elizabeth, the Duke of Brabant and other members of his party, His Majesty spent the afternoon visiting the Washington estate.

Upon landing from the Presidential yacht Mayflower, on which the trip was made from Washington, the King laid a wreath on Washington's tomb and later was shown over the Washington home. In an address he said:

"My visit to America would have been incomplete had I not come here to pay homage to the noble memory of the first President of the United States.

"In this house where George Washington lived and died my thoughts turn with emotion to that heroic epoch when your ancestors chose him for their Chief and to the long line of illustrious statesmen who for more than a century have followed him.

EULOGIZES AMERICA.

"In all history there are few examples of political institutions which have so well stood the test of time as the government of the United States.

"The struggling young republic of George Washington has become one of the great powers of the world, and yet it has retained its most striking characteristic in this happy mixture of simplicity and dignity which gives so much charm to your hospitality and at the same time awakens in the stranger so great a respect for your flag."

WASHINGTON, Oct. 29.—While Albert, King of the Belgians, inspected the work done at the Bureau of Engraving today, Queen Elizabeth went driving with Mrs. Wilson. The drive was a feature not included in the regular programme and was arranged so as to give the Queen an opportunity to see the capital without having to face constantly the eyes of thousands who lined the route announced in the published programme.

Before Mrs. Wilson and the Queen started on the ride the royal party visited the headquarters of the American Red Cross to express appreciation of the society's work in behalf of Belgium.

The King appeared again today in khaki, while the Queen wore a white turban and white dress. Her Majesty's interest in the Red Cross work caused her to request an alteration of the programme for tomorrow so that she might visit a hospital in Baltimore. While she is there King Albert will visit the Naval Academy at Annapolis and review the midshipmen.

An hour before the visit to the Red Cross the King had begun his sightseeing, accompanied by Mr. Nye, the chief special agent of the State Department, who has accompanied him on his tour through the United States, he drove to Rock Creek Park. Their automobile was halted while His Majesty and Mr. Nye walked along the park's lanes, climbing one of the hills to get a better view of the surrounding country.

MAYORS TO TAKE UP THE COST OF LIVING.

[BY A. P. NIGHT WIRE.]

SACRAMENTO, Oct. 29.—Mayors of twenty western cities had tonight signified their intention of attending tomorrow the conference called by Mayor John Q. Brown of Sacramento to consider high living costs and suggest remedies.

Representatives of growers' associations and dealers' in foodstuffs announced they would be present to combat a proposal which D. W. Garmichael, City Commissioner of Sacramento, said he would submit to the conference. His is a plan for a general boycott by consumers against commodities on which prices are deemed excessive.

Mayor John Q. Brown will preside at the conference and Gov. William D. Stephens has been asked to make an opening address.

State Market Commissioner Harris Weinstock accepted an invitation to attend, Wylie M. Giffin of Sacramento will represent the California State Grocers' Association, and Jim Henderson the Northern California Milk Producers' Association.

Mayor M. P. Snyder of Los Angeles has announced he would be present and Mayors James Rolph of San Francisco and John Baker of Portland will send special representatives.

FRAZIER ORDERS A SUFFRAGE SESSION.

[BY A. P. NIGHT WIRE.]

BISMARCK (N. D.) Oct. 29.—Gov. Lynn G. Frazier issued a proclamation tonight, ordering an extra session of the legislature to convene November 25. Ratification of the Federal suffrage amendment, assistance for drought-stricken farmers and enactment of legislation to carry out the State's industrial programme, are mentioned in the call.

The Nonpartisan League is in control of both houses. It is expected a further announcement will be made regarding industrial legislation.

There have been reports current for several days that the Legislature might consider various phases of the activities of State officials who ordered the closing of the Scandinavian-American Bank of Fargo some time ago.

Various North Dakota newspapers recently printed stories forecasting an extra session of the Legislature and predicting impeachment proceedings might be instituted against Atty-Gen. William Langer and State Auditor Carl Kositzky.

FIND BODIES FROM WRECK.

Washed in After Coal Barge Founders in Gale on Lake Ontario.

[BY A. P. NIGHT WIRE.]

ROCHESTER (N. Y.) Oct. 29.—The finding at daybreak today of two bodies on the shore of Lake Ontario, wearing life preservers bearing the name of the steam barge Homer Warren of Toronto, revealed the total loss of that vessel with her crew of eight. The shore was strewn with wreckage.

The Warren, in charge of Capt. Scaller of Toronto, left Oswego, homeward-bound, yesterday morning with 500 tons of coal. She was last seen off Pultneyville, thirty-five miles east of here, at 11 o'clock a.m. yesterday while the gale was raging fiercely.

SODUS (N. Y.) Oct. 29. — Four bodies from the wreck of the steam coal barge Homer Warren of Toronto, which foundered off Pultneyville in the heavy gale of Tuesday, washed ashore today. A receipt for welding made out in the name of Alex Talbert was found on one of the bodies. No means of identification for any of the others have been found.

MUSKEGON (Mich.) Oct. 29. — Search of the wreckage of the lake steamer Muskegon, which pounded to pieces in a gale and sank in Muskegon Harbor yesterday, and investigation by Crosby line officials today brought the probable death list to twenty-four. Fourteen are known to have lost their lives and six bodies have been recovered.

A trunk picked up on the beach today bearing the name of Rosie Rogers, whose address is unknown, led Purser Edward Vanderuvai to believe the owner was aboard the ill-fated steamer. Word received from Milwaukee, whence the vessel sailed Tuesday night, indicated Alvin Baum of that city and Miss Marion Schendel, a nurse of Cleveland, also were passengers.

It is possible, the purser said, that the passenger list might have been larger by reason of some persons traveling on return tickets sold at Muskegon, or on passes.

Divers and coast guards spent today searching the hull, which lies in fifty feet of water, and combing the shores of the lake for additional bodies. Tomorrow men will drag the channel and search the wreckage again.

At the investigation today, Chief Engineer George Robinson of the Goodrich line steamer Arizona, who was a passenger on the Muskegon, said he "had a presentiment that all was not right on the Muskegon" shortly after the vessel left Milwaukee and went below to look at the engines. He withheld further comment.

F. A. Pixley, the Crosby mineral freight agent, scouted the idea that the Muskegon was not in perfect mechanical condition.

KEY MEN DEFER STRIKE.

Present Claims to Hines Before Trying to Tie up Rails Telegraph Lines.

[BY A. P. NIGHT WIRE.]

ST. LOUIS, Oct. 29.—The twenty-one chairmen of the Order of Railway Telegraphers, in session here, late today decided not to order a strike vote among their 23,000 members before communicating with Director-General of Railroads Hines.

A telegram was sent to Director-General Hines, apprising him of the purpose of the meeting, and asking him to put the wage increase into effect at once. President E. J. Manion of the railway telegraphers stated that in case he did not do this the chairmen had voted to order the strike vote at once. President Manion announced that the chairmen would remain in session until an answer had been received from Mr. Hines.

The railway telegraphers claim that an award that would grant them approximately 5 cents an hour increase was made by former Director of Railroads McAdoo, but that up to the present time they have been unable to obtain any satisfactory interpretation of this award from Mr. Hines or any of the railroads in the Chicago district.

JOHNSON LOSES HIS SECOND TRY.

(Continued from First Page.)

kota, Harding, Ohio; Newberry, Michigan; Sutherland, West Virginia; Warren, Wyoming—5

Democrats: Reed, Missouri—1

Total, 6.

Those against: Included:

Republicans: McCumber, North Dakota; Townsend, Michigan—2.

Democrats: Beckham, Kentucky; Martin, Virginia; Pittman, Nevada; Stanley, Kentucky; Underwood, Alabama—4.

Total, 7.

Two Democrats, Shields and Walsh, Massachusetts, supported the Shields substitute, and three Republicans, Senators Kenyon, Spencer and Smoot, who supported the Moses amendment, voted against the Shields provision.

CALLS UP SUBSTITUTE.

Senator Johnson, Republican, California, called up the substitute amendment, which he introduced Monday after defeat of his original measure for equalization of voting strength in the league. The substitute, he said, would meet the objections made by some Senators that his first amendment would not operate practically to give the United States a strength equal to that of the British empire.

"This present amendment," he said, "brings the question down to just this: Does the Senate desire that the United States shall have equal votes with the British empire in the League of Nations, or does the Senate desire that Great Britain have six times as many votes as the United States? There can be no doubt about the issue this time."

A reservation, Senator Johnson said, would "dodge" the whole question.

KELLOGG OPPOSES.

Opposing the Johnson amendment, Senator Kellogg, Republican, Minnesota, said it would give the United States no more voting strength than the California Senator's original amendment. Senator Lenroot, Republican, Wisconsin, who opposed the original Johnson amendment and suggested a reservation, announced his support for the new Johnson proposal, because, he said, it gave protection for American interests not in the original. Even without adoption of the Johnson amendment, Senator Lenroot said a reservation still would be necessary to give this nation equal voting rights.

The end of the Senate battle over the amendments to the peace treaty is now reached.

By a vote of 57 to 27 the Senate laid on the table an amendment by Senator Sherman, Republican, Illinois, that a reference to the Deity be written in the preamble of the peace treaty.

IRON WORKERS HOLD COUNCIL PRISONERS.

[BY CABLE AND ASSOCIATED PRESS.]

LONDON, Oct. 28.—Fifty idle moulders at Erich, a town in the parish of Kent, suburb of London, last night locked the Councilmen of the township in the council chamber when they sought to discuss the matter of supplying meals to needy children.

A crowd, led by the moulders, took possession of the chamber and, singing revolutionary songs, detained the Councilmen until an early hour this morning.

Wanamaker Heads Sunday-Schools.

[BY A. P. NIGHT WIRE.]

NEW YORK, Oct. 29.—John Wanamaker today was elected chairman of the executive committee of the World's Sunday-School Association, to succeed the late H. J. Heinz, of Pittsburgh.

GOVERNMENT TO PUT UP BATTLE.

(Continued from First Page.)

essential in the life of the nation, the government will allocate the distribution of this fuel, as it did during the progress of the war.

OFFICIALS MOVE QUICKLY.

Officials of the government moved quickly today when it became apparent that the miners' officials at Indianapolis proposed to defy the President and members of the Cabinet in their warning issued last Saturday that the strike would be a crime. Fuel Administrator Garfield, who had been summoned by the Cabinet from Williamstown, Mass., arrived early in the day and held several conferences with Mr. Tumulty, secretary to the President, and Walker D. Hines, Director-General of Railroads, followin which he prepared a memorandum for President Wilson as to what could be done to safeguard the public as to coal prices and to insure the best method for controlling the output of coal and its distribution.

The President, after reading Mr. Garfield's recommendations, urged that a conference of officials most directly concerned in combating the strike be held at once, and while some members of the Cabinet were engaged with King Albert at the tomb of Washington at Mt. Vernon, a conference was held in the office of Atty.-Gen. Palmer. Besides Mr. Palmer, there were present Secretary of Labor Wilson, Fuel Administrator Garfield, Director-General Hines, Asst. Atty.-Gen. Ames and Asst. Atty.-Gen. Garvan. The two latter will have charge of the Department of Justice activities against the strikers.

Following this conference, Atty.-Gen. Palmer was chief spokesman for the government and issued a general statement covering the administration attitude, but not disclosing actual details of the steps to be taken. Just how and when the government will proceed against the striking miners if their strike threat is executed was not disclosed, but it is expected that the government will move immediately on November 1 when the strike order goes into effect. The first step, of course, will be the arrest of the miners' officials.

PALMER'S STATEMENT.

In his statement, the Attorney-General declared that there could be no doubt of the government's power to deal with the proposed strike, or of the illegality of the miners' threatened action. But he emphasized the point that in the action to be taken by the Department of Justice there would be no infringement upon the "recognized right" to strike. The right to strike, he insisted, is not at issue, asserting that "the illegality of this strike can and will be established without in any way impairing the general right to strike."

The Attorney-General maintained that the coal strike was ordered "in a manner, for a purpose, and with a necessary effect, which taken together, put it outside the pale of the law." In the first place, he maintained that the officials of the union in ordering the strike had abrogated contracts with the government through the Fuel Administration some of which were to run until the end of the war and others until a later date; that they promulgated demands, without any expression from the workers themselves and without any consultation with the government and even promulgated a strike order before consulting the operators.

He maintained also that the armistice did not cancel war-time contracts, the courts having so held, and that Congress has held to this same effect as late as October 23, when it passed an act making effective the Food and Fuel Control Act. It is under this act that the miners' officials will be prosecuted for violating the law of the land. And prosecution of this case, it was declared, will be pushed as expeditiously as possible.

After outlining the provisions of the food and fuel act relating particularly to the miners' case, Atty.-Gen. Palmer says:

"It is the solemn duty of the Department of Justice to enforce this statute. We have enforced it in many cases. We must continue to do so irrespective of the persons involved in the violation. I hope it will not be necessary to enforce it in this case. Indeed, I am hearing from many sources that large numbers of miners themselves do not wish to quit work and will not do so if assured of the protection of the government of which they properly feel themselves a part.

PROTECTION TO WORKERS.

"It is probably unnecessary for me to say that such protection will everywhere be given so that men may exercise their undoubted right of continuing to work under such terms and conditions as they shall see fit. The facts present a situation which challenges the supremacy of the law and every resource of the government will be brought to bear to prevent the national disaster which would inevitably result from the cessation of mining operations."

Fuel Administrator Garfield, who has been inactive for months because Congress refused to grant an appropriation for maintenance of his bureau, would not admit tonight that the government has decided to restore the functions of the administration for the emergency, but he made it plain that it has been decided to restore the maximum price restrictions.

It was reported tonight that Mr. Garfield might turn over the authority to enforce the price restrictions and control of coal output and its distribution to Director-General Hines of the Railroad Administration, the railroads being chiefly concerned both in consumption and distribution of fuel.

That the government will move firmly to control the output and distribution of the coal was declared to be certain, notwithstanding the fact that no details of its plans were officially disclosed tonight.

Announcement of this phase of the administration programme is expected tomorrow.

Director-General Hines in a statement tonight shows that coal production in the last few months has been more encouraging than it was early in the year and indicating extraordinary efforts recently taken to transport the coal, particularly since the coal strike was threatened.

Government officials said tonight that reports from confidential sources showed that not all of the miners would strike, that public sentiment was against the walkout at the beginning of winter and that duration of the strike would be brief.

SAY STRIKE'S INEVITABLE.

[BY A. P. DAY WIRE.]

INDIANAPOLIS, Oct. 29.—After pronouncing a strike of bituminous coal miners inevitable and blaming the operators for forcing a walkout that may involve half a million men directly, the conference of officials of the United Mine Workers of America wound up its business tonight and dissolved. District presidents and members of the Scale Committee left for their homes to direct the locals in the strike effective at midnight Friday.

Only a new wage agreement to replace that which they assert expired with the war emergency is wished by the union, its leaders emphasizing that a call from the mine owners for a joint meeting would find the organization ready to negotiate on any or all the demands formulated at the Cleveland convention of the union.

These and other points in the union's position were set forth in a statement adopted by unanimous vote. The statement was characterized as the "final word" from union forces, and John L. Lewis, acting president, and other officials referred questioners to it as covering everything that need be said and answering all rumors as to the intentions actuating the union.

30,000 READY TO QUIT.

[BY A. P. NIGHT WIRE.]

PITTSBURGH, Oct. 29.—Leaders said tonight 30,000 bituminous miners within thirty miles of the Pittsburgh retail district were ready to strike when the final order is given, Friday night. In addition to this army, many of whom are foreign born, there were in the neighborhood of 150,000 other miners in twenty-seven counties in Central and Western Pennsylvania awaiting the call. Among these men, it was admitted, there were many who were not connected with any union, but who, operators and labor leaders agreed, were expected to work during the first few days of the suspension.

The Pennsylvania coming will be affected directly by the strike, constitute the most important bituminous field in the country.

Steel men, discussing the possible effect of a coal strike, estimated many mills in the Pittsburgh district could operate for several days with the fuel stocks on hand. In some plants, largely dependent on natural gas for fuel, work will cause little inconvenience.

OPERATORS TO MEET.

[BY A. P. NIGHT WIRE.]

CLEVELAND, Oct. 29.—A regular monthly meeting of the Pittsburgh Vein Operators' Association will be held Friday, but according to T. K. Maher, president, notice has been received of a meeting of the central committee.

TERRE HAUTE (Ind.) Oct. 29.—Coal operators of the competitive fields are expected to meet in Cleveland, Friday, it was said according to announcement today of Phil Penna, secretary of the Indiana Bituminous Coal Operators' Association. Mr. Penna said the meeting was to consider the situation in relation to the threatened strike of coal miners.

CONNECTICUT WINS LIBERTY LOAN RACE.

[BY A. P. DAY WIRE.]

WASHINGTON, Oct. 29.—Connecticut's historic American flag was flying today over the Capitol during a joint session of Congress when Senator Holcomb of Connecticut announced Secretary Glass as a result of the State being first in oversubscriptions to the Victory Liberty Loan. Connecticut oversubscribed its quota 40.96 per cent. Alaska was second with 40.96 per cent. Second revised figures, announced today, put Columbia third with 34.96 per cent. Among the States, California ranked second with a final subscription of 35.79 per cent.

Hair on Face DeMiracle

Ordinary hair growths on face and arms soon become conspicuous when merely removed by shaving. The only way to remove objectionable hair is to kill it under the skin. DeMiracle, a liquid antiseptic liquid, does this in a few minutes. DeMiracle is sold under a positive money back guarantee in each package. Ask your local druggist or beauty parlor if they have it in stock. If not, send direct to us and we will mail it from our nearest office, postage prepaid, at the following prices:

FREE book with testimonials from well known society women and the endorsement of physicians. DeMiracle destroys the hair root, leaving the skin clear, smooth and beautiful. Sold only by authorized agents. Avoid substitutes and imitations. DeMiracle Laboratories, Inc., 1 West 34th St., New York. Park Ave. and 125th St.

Just Kiddies and the Euphona Player

Youngsters delight in the Euphona Player Piano. Little feet find no fatigue in pedaling it and little hands guide its most simple controls so easily, so surely that the youthful interpretation is given with beauty and charm.

Grown ups, too, find the Euphona a delight. Its never-ending charm lies not only in its ease of operation and musical fluency, but as well in the unusual quality of its tone and the splendid beauty of its design and finish.

BECAUSE WE HAVE TESTED THE QUALITY AND DURABILTY OF THE EUPHONA AND BECAUSE HUNDREDS OF HOMES IN THIS CITY HAVE PROVEN OUR JUDGMENT OF IT WE OFFER IT TO YOU AS THE

BEST LOW PRICED PLAYER OBTAINABLE

Moderate Payments
Your Old Piano in Exchange

416-418 SOUTH BROADWAY

PIANOS PLAYERS MUSIC The Wiley B. Allen Co. MASON AND HAMLIN PIANOS

OTHER STORES: SAN FRANCISCO, OAKLAND, FRESNO, SAN JOSE, SACRAMENTO, PORTLAND, ORE.

EVERY MORNING IN THE YEAR. Los Angeles Times DAILY SUNDAY

New Times Bldg., First and Broadway.

85 Cents per Month DELIVERED BY CARRIER

Daily—At Newsstands and on Railway Trains.
Daily—Streets, News Stands, local territory.
Sunday—On Streets and News Stands.

These rates do not apply to mail subscriptions.

Daily and Sunday Times and Illustrated Magazine by carrier. Yearly, $10.00; three months, $2.60; one month, 85 cents. By Mail in Postal Zone 1 (Including California, Arizona, Nevada): Yearly, $10.00; Monthly, 85c. In Zone 2, including Colorado, Idaho, Montana, New Mexico, Oregon, Washington. Yearly, $11.00; Monthly, $1.00. In Zone 3, 4 and 5, including all points in the United States except those mentioned above, and Dominion of Canada and Mexico. Yearly, $13.00; Monthly, $1.00. POSTAGE PREPAID.

Entered as second class matter, December 4, 1891, at the Postoffice at Los Angeles, Cal., under the Act of March 3, 1879.

THURSDAY MORNING, OCTOBER 30, 1919. Vol. XXXVIII.

ELEGATES MEET IN WASHINGTON.

erica Participates Only in Unofficial Manner.

cretary Wilson Chosen Conference President.

cuss "Grave Dangers of Effecting Union Structure."

[BY A. P. DAY WIRE.]

WASHINGTON, Oct. 29.—Speaking "on behalf of the people of the United States and in the name of President Wilson," Secretary of Labor Wilson formally opened today the international labor congress provided for in the treaty of Versailles. Welcoming delegates from all parts of the world, the Secretary declared that the conference represented the first concerted effort in history to deal with labor problems comprehensively.

Representatives of thirty-six countries, seated in alphabetical order in a large circle in the same room in the Pan-American Building, were the national industrial conference came to grief, heard the Secretary's address, which was translated into French.

Ambassadors and Ministers of many nations occupied places of honor on either side of the chairman's platform.

While the United States was not represented in the list of delegates by reason of Congressional prohibition, a number of officials were present as guests of the League of Nations. Samuel Gompers, president of the American Federation of Labor, and a member of the commission organizing committee, also was present.

Germany and Austria also were without delegates, but their representatives are now en route and the question of seating them will be for the conference to decide.

Countries having delegates present today included Great Britain, France, Japan, Italy, Belgium, Spain, Poland, Sweden, Canada, China, Czecho-Slovakia, Switzerland, Denmark, Greece, Norway and practically all of the Central and South American republics.

Any conclusion that this conference arrives at that does not give due consideration to the fact that workers are living, sentient beings, "the salt of its purpose," said Secretary Wilson in welcoming the delegates.

AGE-OLD PROBLEMS.

Declaring that the problem of the relation between labor and capital was the oldest in the world, Mr. Wilson said that "from the days of Moses, when the Biblical leader set up as a walking delegate for the taskmakers of Israel, the best means of obtaining a fair adjustment between employers and employees and of securing the acme of production at the same time protecting

Use the Reception Room
HALLOWEEN FROLIC
Friday Evening, Oct 31st
Some Jazz. Big Entertainment. Reserve Your Tables.
Bdwy. 80.

Entertain Your Friends
TERRA
AT MARC
313 West 8th St., between
Afternoon Tea
Music by Rosenfeld

EYES EXAMI
Glasses fitted only if necessary. Special, A good pair of spectacles for reading or distance, $1.50.
Phone Broadway 6297
OPTOMETRIST
322 Bradbury Bldg.

Los Angeles Times DAILY FOUNDED DECEMBER 4, 1881.
Published At Nobody and on Railway Trains—1 cent.
Sold By Newsboys, News Stands, Hotel Institutions—5 cents.
Sold By Agents—On Streets and News Stands—5 cents.
Terms of subscription:
Delivered by carrier, Yearly, $10.36; Monthly, $1.00.
Mail, Yearly, in Zone 6, including California, Arizona, Nevada, Utah and Mexico, $6.00; Monthly, 60 cents. In Zone 6, including Colorado, Idaho, Montana, Oregon, Wyoming, Yearly, $10.00; Monthly, $1.00. In Zone 7 and 8, Yearly, $12.00; Monthly, $1.00. POSTAGE PREPAID.
Entered December 4, 1881, at the Postoffice at Los Angeles, Cal., under the Act of March 3, 1879.
THURSDAY MORNING, OCTOBER 30, 1919. Vol. XXXVIII. No. 231.

...LEGATES MEET ...N WASHINGTON.

...ica Participates Only in Unofficial Manner.

...ary Wilson Chosen Conference President.

... "Grave Dangers of Existing Union Structure."

[BY A. P. DAY WIRE.]

WASHINGTON, Oct. 29.—Speaking in behalf of the people of the United States and in the name of President Wilson," Secretary of Labor Wilson formally opened today the international labor congress proposed in the treaty of Versailles. The opening delegates from all parts of the world, the Secretary said that the conference represented the first concerted effort in history to deal with labor problems collectively.

Representatives of thirty-six nations seated in alphabetical order in a large circle in the same room in the Pan-American Building, where the national industrial conference came to grief, heard the Secretary's address, which was translated into French.

Premiers and Ministers of foreign nations occupied places of honor on either side of the chairman's platform. The United States was not included in the list of delegates because of Congressional prohibition. A number of officials were present as guests of the League of Nations, Samuel Gompers, president of the American Federation of Labor, and a member of the commission organizing committee, also present.

Germany and Austria also were not given delegates, but their representatives are now en route and the question of seating them will be for the conference to decide.

Countries having delegates present included Great Britain, France, Japan, Italy, Belgium, Spain, Portugal, Sweden, Canada, China, Cuba, Czecho-Slovakia, Switzerland, Denmark, Greece, Norway and practically all of the Central and South American republics.

In concluding that this conference arrives at that does not give due consideration to the fact that workers are living, sentient beings, full of its purpose," said Secretary Wilson in welcoming the delegates.

AGE-OLD PROBLEMS.

Declaring that the problem of the relations between labor and capital was as old as the world, Mr. Wilson said that from the days of Moses to what the Biblical leader set up as a walking delegate for the children of Israel, the best means of obtaining a fair adjustment between employers and employees and securing the acme of production at the same time protecting the workers, has been an ever-present question.

"On the proper solution of this question depends the future prosperity of the world," he continued adding a warning that all social experiments should be conducted so carefully that no "explosions could take place."

While declining to enter into the technical questions involved in the legality of the conference proceedings, Secretary Wilson held that the organization of the meeting, with which the United States was charged under the treaty, was a "continuing process," which was not yet completed.

The text of the call follows:

"Nearly a month before the declaration of war by the United States government, the executives of the national and international unions met in conference in Washington and then and there declared labor's attitude toward our government, whether in peace or in war, and labor made good.

"The armistice was signed November 11, 1918. Automatically hostilities have ended. Technically, we are yet in a state of war. The return of industry from a war footing to peace is not readily accomplished. The patriotic fervor of our country in peril, brought about by the dangers which threatened to overthrow democracy and freedom, seem to have subsided.

UNION LABOR IN DANGER.

"In this critical reconstruction period labor is confronted with grave danger affecting the very foundation of its structure. So grave is that situation regarded that at its recent meeting the executive council of the American Federation of Labor and the representatives of the railroad brotherhoods agreed that the executives of the national and international unions should be invited to participate in a conference at the headquarters of the American Federation of Labor at 10 o'clock on the morning of December 13, 1919, and there to take counsel and to formulate such action as may be essential to safeguard and promote the rights, interests and freedom of the wage-earners, the workers, who form the great mass of the people of our republic.

"It is imperative that the responsible representatives of the labor movement shall, therefore, consider the situation in the industrial and legislative field and agree upon fundamental principles and a programme which the wage-earners will accept in performing their duties as citizens and at the same time maintaining the right of freedom in order to conserve human interest and welfare.

"We conferred with the representatives of the various farmers' organizations. The conventions of these several bodies will be held within the next thirty days. The representatives of the farmers, while in sympathy with the purposes of the conference, did not feel that they had the authority to append their names to this call. However, the formal communication will be sent to their convention inviting them to appoint representatives to participate in the conference of December 13, with authority to speak in the name of the organization they represent.

"You are earnestly urged to attend the conference in person and thereby give the most effective and responsible expression of the needs to meet the situation."

Representatives of labor and capital in the United States will participate unofficially.

The invitation for the United States to be unofficially represented in the conference was extended by the delegates from thirty-six countries on motion of the Italian delegation. Secretary Wilson later announced he had requested the American Federation of Labor to appoint the labor delegates and the Chamber of Commerce of the United States to choose representatives of the employers.

WILSON FOR PRESIDENT.

Mr. Wilson was agreed upon by the delegates for president of the conference. The secretary explained that as the conference still is "being organized," he was authorized to preside as the representative of the United States which is charged under the terms of the treaty of Versailles with the organization of the conference.

The United States cannot be officially represented in the conference because the peace treaty has not yet been ratified and because of Congressional prohibition. Mr. Wilson, however, told the delegates that, while the League of Nations had not technically come into existence, it was an "assured fact," and that, consequently, it was the duty of the United States to organize the conference.

The opening session continued only an hour, the conference recessing until this afternoon, when the report of Arthur Fontaine of France, chairman of the organizing committee, will be received.

WOMEN IN CONFERENCE.

[A. P. NIGHT WIRE.]

WASHINGTON, Oct. 29.—Women delegates attending the international congress of working women began today the preparations of recommendations for international legislation on child labor. Miss Grace Abbott, former head of the children's bureau of the Labor Department, led the discussion.

"Women and children in industry have both suffered by the general tendency to link their interests together in legislature," Miss Abbott said. "In the past much of our legislation has been a compromise between the child's interest and the interest of industry in children's labor.

"We should insist now that there be a triple standard set up for the world on the subject."

Greetings were read to the convention from the German Women's Federation, which was invited to send delegates but which could not do so because of a lack of time.

RAILROAD MEN FIGURE.

[A. P. NIGHT WIRE.]

WASHINGTON, Oct. 29.—Chiefs of national and international unions affiliated with the American Federation of Labor were called today to meet here December 13, "to formulate such action as may be essential to safeguard and promote the rights, interests and freedom of the wage earners."

The call, issued by the federation's executive council and the heads of the four railroad brotherhoods, declared labor was confronted with "grave dangers affecting the very foundation of its structure," and that it was imperative that the responsible representatives of the workers agree upon "fundamental principles" which will maintain the "right of freemen."

No specific topics for discussion were outlined, but it is known that pending anti-strike legislation will be one of the principal subjects. Other matters expected to be taken up include collective bargaining and the right of organized labor to choose its own spokesmen as it sees fit, subjects which finally resulted in the dissolution of the National Industrial Conference called by President Wilson.

CONNECTICUT WINNER LIBERTY LOAN PRIZE.

[BY A. P. DAY WIRE.]

WASHINGTON, Oct. 29.—The historic American flag which flew over the Capitol during the war session of Congress was sent to Gov. Holcomb of Connecticut today by Secretary Glass as a reward for the State being first in oversubscriptions to the Victory Liberty Loan. Connecticut oversubscribed its quota 40.86 per cent. Alaska was second with 40.04 per cent., according to revised figures, and the District of Columbia third with 39.86 per cent.

Among the States, Michigan ranked second with an oversubscription of 35.70 per cent.

INQUIRES AS TO HOUSE'S HEALTH

Lodge Asks When He Can Come to Washington.

Senate Anxious to Question Him About Treaty.

Believes He will Furnish Much Information.

[EXCLUSIVE DISPATCH.]

WASHINGTON, Oct. 28.—Senator Lodge, chairman of the Senate Foreign Relations Committee, has written to Col. E. M. House asking when his physical condition will permit him to come to Washington to place before the committee information regarding the Peace Conference. No doubt is felt here that Col. House will appear, and most of the members of the committee, including some of the Democrats, are anxious to hear him.

The question of hearing Col. House has been before the committee for a long time. Before his return to this country a motion to summon Col. House, Gen. Bliss and Henry White was lost in the Foreign Relations Committee by one vote. Senator Harding, who voted against it, said afterward he would change his vote, which would reverse the committee result, if the motion were narrowed to include only Col. House. His point was that all three commissioners should not be brought home at the same time.

GLAD TO APPEAR.

Several weeks ago, shortly after the return from Europe of Col. House, then too ill to come to Washington, Commander McLean, Col. House's physician, came to the Capitol and told Senator Lodge that Col. House would be glad to appear before the committee. It is in response to this message that Senator Lodge has now asked the colonel to designate a time when he will be able to come, so that he can submit the whole proposition to the committee.

Several Senators on the committee are very hopeful with regard to the amount of information they can get from Col. House. They do not believe, by any means, that it will be a repetition of the Lansing testimony, since Col. House could not possibly answer questions relating to the discussion of the League of Nations covenant, as did Mr. Lansing, with an "I don't know—I wasn't a member of the commission."

Col. House, with the President, represented the United States on the commission which finally wrote the league covenant.

HAS FULL INFORMATION.

When the report of that commission was made to the Peace Conference there was no discussion whatever, Mr. Lansing testified. So that Col. House, aside from the President, is the only man in this country who can tell what happened in the discussions which led up to the final agreement of the league.

Col. House also participated in other important conferences which Mr. Lansing, when before the committee, seemed to know nothing about, and the Senators hope to gain considerably more information from Col. House than they have been able to get so far.

TWENTY MILLION TONS IS OUR FOOD EXCESS.

HOOVER SAYS HIGH RETAIL PRICES ARE DUE TO AMERICAN HABITS.

[BY A. P. NIGHT WIRE.]

WASHINGTON, Oct. 29.—Sixteen to twenty million tons of food more than necessary for American consumption will be the yield from this year's crop, Herbert Hoover, former Food Administrator, told a House war investigating committee today, adding that the continuing high retail prices were due largely to the "appalling psychology of the public to buy expensive things."

BARNES CALLS WHEAT EMBARGO BENEFICIAL.

[BY A. P. NIGHT WIRE.]

WASHINGTON, Oct. 29.—Julius H. Barnes, United States director of wheat, appeared yesterday before the Senate Committee on Agriculture and Forestry to answer charges that the United States Grain Corporation had aided speculation by preserving the embargo on wheat after the need for such a restriction had ceased.

"The real facts," declared Mr. Barnes, "are that export permits have facilitated the export of wheat and wheat flour to the extent of 77,000,000 bushels in three and one-half months, an amount that has been exceeded only twice in our history."

Mr. Barnes said the control which the grain corporation had exercised during the two years of the war emergency should be removed in the very near future, but urged that steps to consummate this should provide for a gradual transition to pre-war conditions and not an abrupt change.

One of the first steps, he stated, would be the elimination of export and import restrictions authorized under the Wheat Guarantee Act. He recommended to the President the removal of the embargo restrictions on June 30, he added, but for fear that the removal of these restrictions might lead to advancing bread prices actio was deferred.

CARRANZA WILL MOVE AGAINST THE YAQUIS.

MEXICAN TROOPS TO BE RECRUITED IN SONORA TO RESTORE PEACE.

[BY A. P. DAY WIRE.]

NOGALES (Ariz.) Oct. 29.—President Carranza of Mexico today notified Gov. Adolfo de la Huerta of Sonora that the Federal government will provide equipment for 2500 soldiers to be recruited in Sonora to fight the Yaqui Indians.

A campaign will also be financed until peace is restored in the Yaqui River district and near La Colorada, where several American mining men have been killed during the past year, the President said.

Gov. De la Huerta announced that he had appointed Gen. Francisco Manzo as the commander of the new force.

PLAN AUTO STAGE LINES TO OREGON.

PICKWICK COMPANY IN SAN FRANCISCO ASKS PERMIT OF UTILITIES COMMISSION.

[BY A. P. DAY WIRE.]

SAN FRANCISCO, Oct. 29.—Plans for the operation of an automobile stage line between this city and Portland, Or., were made public today when the Pickwick Stage Company filed an application with the State Railroad Commission for a permit to operate stages on regular scehdule between May 1 and October 31 each year from San Francisco to Cole, a town on the northern boundary of California. An application for permission to continue the line in Oregon will be filed with that State's commission soon, it was said.

If the permit is granted, the Pickwick company will operate the longest continuous stage line in the State—from Los Angeles to the northern boundary.

SLAYS HER BABIES AND ENDS OWN LIFE.

[BY A. P. NIGHT WIRE.]

SIOUX FALLS, Oct. 29.—Cutting the throats of her three children, all under five years of age, Mrs. N. F. Soderberg, wife of the State's attorney at Madison, Minn., just across the State line from South Dakota, ended her own life in the same manner late yesterday, according to word received here today.

Deny Virginia Mine Explosion.

[BY A. P. NIGHT WIRE.]

CHARLESTON (W. Va.) Oct. 29.—Reports that a serious mine explosion had occurred yesterday in Raleigh county, West Virginia, were emphatically denied last night by officials of the State Department of Mines.

VICTOR RECORDS By HARRY LAUDER

Who Will Appear at Clune's Auditorium One Week Beginning Monday Eve., Nov. 10

70123	When I Was Twenty-one	12 in.	$1.25
60005	Hey! Donal	10 in.	.75
60021	Jean MacNiell	10 in.	.75
60139	In the R-o-t-a-r-y	10 in.	.75
70006	She is My Daisy	12 in.	$1.25
70007	Wedding o' Lauchie McGraw	12 in.	$1.25
70110	Message Boy	12 in.	$1.25
70097	Kilty Lads	12 in.	$1.25
70013	We Parted on the Shore	12 in.	$1.25
70108	Ta, Ta, My Bonnie Maggie, Darling	12 in.	$1.25
70118	I Love to Be a Sailor	12 in.	$1.25
70095	Trixie from Dixie	12 in.	$1.25
70001	He Was Very Kind to Me	12 in.	$1.25
70117	Laddies Who Fought and Won	12 in.	$1.25
70005	The Saftest of the Family	12 in.	$1.25
70060	The Picnic (Every Laddie Loves a Lassie)	12 in.	$1.25

Geo. J. Birkel Co.
"The Steinway House"
446-448 South Broadway
Columbia Dealers — Victor Dealers

Model X Victrola $110

We have a few of these popular models now on hand. Easy monthly terms.

Note:—We advise immediate selection if you would avoid disappointment. The record you want may be gone tomorrow.

No wonder he likes H-O

—it's double-toasted flavor is so tempting

No need to worry about your boy being properly nourished if he's being brought up on H-O. He will grow big and strong.

Because he can't resist H-O's double-toasted goodness.

He'll need no urging to eat every bit in his saucer and come back for more. And you'll be keen for H-O, too.

Toasting brings out H-O's flavor

Over hot coal fires we toast H-O for hours and hours—a long slow process—but our reward is the H-O flavor which cannot be produced in any other way.

Between the two toastings—H-O is steam-cooked by live-steam under pressure.

That is why H-O is so light and flaky and easy to digest. Every starch cell is burst wide open and all the rich nourishment set free.

H-O cuts living cost. Enough for breakfast—costs but a fraction of a cent—and porridge is more than oats, loaves or steel cut. There are many nourishing economical ways to serve H-O: as H-O Cookies, Bread, Cocoa, Puddings, Pudding, Scotch Gems, Fried H-O with Syrup, H-O baked loaf with nuts. (Book of recipes mailed on request) The H-O Mills, Buffalo, N. Y.

Compare a dish of H-O with a dish of ordinary "rolled oats." Notice how much lighter and flakier H-O always is.

Use more H-O and watch your food bills decrease—and your family's health increase.

These 65 processes are the secret of H-O's flavor and food value

1. Preliminary selection of seed; only highest grades.
2. Of these high-grade oats only the best are selected.
3. Selected oats go through receiving separators.
4. Cleaning by sieve.
5. Cleaned by air suction.
6. Elevator, cleaned again.
7. Through "air separator."
8. Refined over ½" sieve.
9. Sieving over 1-16" sieve.
10. Cleaned over 1-32" sieve.
11. Another cleaning by air.
12. Another air blast.
13. Cleaned over ¾" sieve.
14. Refined over 1-16" sieve.
15. Cleaned over 1-32" sieve.
16. Fine dust removed by 1-40" sieve.
17. 1-40" sieve removes dust.
18. Air-blast cleanses again.
19. Another air-blast.
20. Cleaned over ¼" sieve.
21. Another ¼" sieve purifies.
22. Final sieving (1-32" sieve)
23. Aerated by air-blast.
24. Whirled in slitted cylinder to remove "thin" oats.
25. Repeated to remove "double" oats.
26. Repeated to remove foreign grains.
27. Selection of oats now perfect for milling.
28. Stems removed in "gravity remover."
29. Gravity belt grader removes foreign grain.
30. Another gravity belt grader.
31. Oats placed in Dry Kiln over hot "kitchen coal fire."
32. Toasted (temperature 250°) 4 to 6 hours to bring out flavor.
33. Agitated by revolving paddles to toast evenly.
34. Air blast removes dust.
35. Cleansed by air blast.
36. Further aeration by air.
37. Purifying air-blast.
38. Still another air blast.
39. Air blast removes dust.
40. Grader separates long, medium and short oats.
41. Perfect oats go to hulling machine.
42. Hearts or hulls removed between revolving stones.
43. Whirled in "hominy reel" of curved wire cloth to remove last material.
44. Air blast.
45. Additional air blast.
46. Cleaning by sieve.
47. Sieve cleans again.
48. Another sieve cleaning.
49. Another air cleaning.
50. Gravity machine removes raw unhulled oats.
51. Second gravity machine for same purpose.
52. Third gravity machine.
53. Unhulled oats sent back to hulling machine.
54. Remaining perfect oat kernels automatically weighed.
55. Into steam cookers.
56. Live steam under 15 lbs. pressure explodes every starch cell.
57. Toasted by hot air (400 degrees)
58. Cooled by air blast.
59. Quick steam bath to temper (soften) oats.
60. Rolled into dainty flakes.
61. Dried in heated air blast.
62. Automatically weighed.
63. Automatically boxed.
64. Box automatically sealed.
65. Sealed boxes dried and sterilized in oven at 410°.

*Steam-cooked. **Double-toasted.

H-O needs less than ½ the cooking that ordinary rolled oats require ..... Every package of H-O is absolutely guaranteed by us. The H-O Mills Buffalo, N.Y.

H-O

The steam-cooked and double-toasted oat-food

Hair on Face
DeMiracle
Ordinary hair growths on face and arms soon become coarse and thick if merely removed from surface of the skin. The only correct way to remove objectionable hair is to root it under the skin. DeMiracle, the scientific liquid, does this in a minute. Only genuine DeMiracle has a signed guarantee in each package. Sold in size to fit 50c, $1 and $2 sizes, or sent prepaid from us in plain wrapper on receipt of price.
FREE book with testimonials of leading society women and authorities, explains why hair is unwanted and how DeMiracle devitalizes it, mailed in sealed envelope on request. Park Ave. and 126th St., New York.

FULL DRESS

For the social functions of Hallowe'en, Formal Attire is essential to the well-groomed man. Those who are particular about their Evening Clothes invariably turn to Woolf and Bean for the Latest First in Full Dress suits, Tuxedos, smart haberdashery, high hats, evening shoes and correct jewelry.

Woolf & Bean

"The Full Dress Men"
Merchants Bank Bldg.
Second Floor
Sixth and Spring

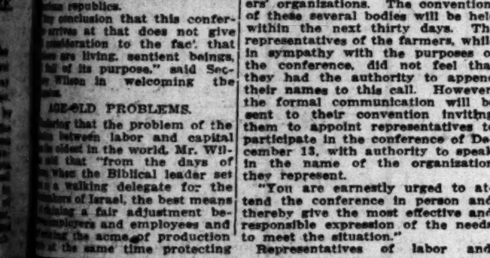

Use the Reception Room at the HALLOWEEN FROLIC Friday Evening, Oct 31st. Music, Jazz. Big Entertainment. Reserve Your Tables. Bdwy. 80.

Entertain Your Friends on the TERRACE AT MARCELL'S
313 West 8th St., between Hill and Broadway.
Afternoon Tea, 50c.
Music by Rosenfeld's Quintette

EYES EXAMINED FREE
Glasses fitted only if necessary by an expert Optometrist. Special. A good pair of spherical lenses in a suitable frame for reading or distance, $2.50. Guaranteed satisfaction.
Phone Broadway 6897 DR. A. FRANK
OPTOMETRIST AND OPTICIAN.
322 Bradbury Bldg., 304 So. Broadway.

Get your feet wet
Hyland's 14
Cold—Grippe
You won't catch cold if you take Hyland's 14. Safe for children. At all reliable drug stores. Standard Homeopathic Co., 216 S. Broadway.

SING
With False Teeth?
SURE
Dr. Wernet's Powder
Keeps them firm. Prevents sore gums. White. Flavored. Antiseptic.
If your dental plate is loose or drops, to get instant relief use Dr. Wernet's Powder regularly. You can eat, laugh, talk with ease.
Guaranteed by Wernet Dental Mfg. Co. 116 Beekman St., N. Y. 25c, 50c, & $1.00 At Drug and Department Stores. Refuse imitations. *This is the original powder*
For Sale by Owl Drug Co.

Sure Relief

6 BELL-ANS Hot water Sure Relief
BELL-ANS FOR INDIGESTION

The Times Free Information Bureau
619 South Spring Street

THE TIMES FREE INFORMATION AND RESORT BUREAU is for the accommodation and benefit of persons seeking interesting routes of travel, desirable hotels and rest, recreation and recuperation at the seashore or in the mountains.

Particulars are furnished by competent attendants and by correspondence to the general public regarding rates and attractions of railroad and steamship lines, hotels and pleasure and health resorts. Photographs, descriptive circulars and transportation literature are kept on hand for inspection and distribution. Times readers can obtain here in a few minutes, without the delay incident to writing for it, all the information necessary for a safe and enjoyable journey or vacation. This service is absolutely free. Literature may also be obtained at the New Times Building, Broadway at First street.

PERSONS CONTEMPLATING VISITING LOS ANGELES ARE PRIVILEGED TO HAVE THEIR MAIL ADDRESSED TO THE BUREAU.

Resorts

ARLINGTON HOTEL
SANTA BARBARA

An absolutely Fireproof Hotel—All Outside Rooms, affording plenty of light and air—Headquarters for Tourists from all parts of the world. Private Lavatories in connection with all rooms. Ideal climate the year round. Automobile road is now perfect, 2½ hours' run, Los Angeles to Santa Barbara. Unexcelled facilities for care of automobiles in hotel grounds.

E. P. DUNN, Lessee.

The Most Attractive and Sportiest Golf Links in California

CATALINA STEAMER SCHEDULE
EFFECTIVE WEDNESDAY, OCTOBER 19T.

Leave Pac. Elec. Sta. Los Angeles. 9:00 A.M.	Leave San Pedro 10:00 A.M.	Arrive Avalon 12:15 P.M.
Leave Avalon 4:00 P.M.	Arrive San Pedro 6:15 P.M.	Arrive Los Angeles Pacific Elec. Sta. 7:15 P.M.

The Wilmington Transportation Company reserves the right to change this schedule without notice.

For other information about Catalina steamers call at 104 Pacific Electric Building, or phone Pico 56 or 10844.

ST. CATHERINE HOTE[L] OPEN ALL YEAR.

MERRITT JONES HOTEL OCEAN PARK.

Live at the Seashore—More Seasonable Than in Town

Special fall rates—now. European Plan rates as low as $30 monthly. American Plan rates as low as $120 monthly. Steam heat—positively fireproof. Pure ocean air. Splendid cliffgate. 30 minutes to Broadway by auto. Frequent electric car service.

MARINE STREET—OCEAN PARK.

Brent's Mountain Crags
100 Minutes From Broadway

Spend your week-end or at least a part of your Sunday at this delightful resort. Rest Rooms and Cottages for rent. Grocery store, dance pavilion, restaurant, picnic grounds. For rates and information phone Informatch and Travel Bureau, Broadway Dept. Store Broadway 7300, Station 93. Auto for accommodation of our guests leaves main office, 730 So. Main street, at 9 a.m. A Week's Vacation for $5.00

GLEN IVY MINERAL HOT SPRINGS A beautiful resort and a place to get well. New and very modern Hot Baths. Quickly relieves Rheumatism and Stomach Troubles. Warm Sulphur Plunge. Cold Water Canyon. Hunting, hiking, saddle horses, chicken dinners. Medium rates and clean as your own home. 60 miles east Los Angeles. Folders Times Branch Office, P. E. Depot and Glen Ivy Stage Office, 201 E. 5th St.

TROLLEY ORANGE EMPIRE TRIP To Riverside, San Bernardino and Redlands $3.50 Round Trip
Points of Information Bureau P. E. Ry.

The Hotel and Bungalows
at BEVERLY HILLS Open the Year Around

VENICE
THE 1. HALLOWE'EN FRIDAY, OCT. 31st.

MILE HIGH AIRLINE ROUND TRIP $2.00

REDONDO BEACH No better place in which to spend your winter. Surrounded by a crescent-shaped elevation of land. Fully protected from eastern winter winds. The most ideal and invigorating climate on the Pacific Coast. Best fishing. Largest hot and salt water plunge on Continent. Redondo caters to the family and boasts the finest and most up-to-date sanedia. Its High School is unexcelled. Plenty of homes to rent at reasonable rates at Redondo.

MT. WILSON—Elevation 6000 Feet.

Hotel and Cottages. Weekly rates at hotel, $21.00. Excellent daily auto stage leaving Los Angeles, Union Bus Station, 5th and Los Angeles Sts., 9 a.m. Pasadena, 54 E. Colorado, 10 a.m. Information Peck-Judah or Fair Oaks 24-P-2. Base Information Colorado 3641, W. E. CORY, Mgr.

STORAGE, MOVING AND FREIGHT FORWARDING

COLYEAR'S FIREPROOF STORAGE
Phone 60877 418 SO. SAN PEDRO ST. Main 1117
STORE YOUR FURNITURE IN
Private Locked Rooms $1.50 Per Month
MOVING, PACKING, SHIPPING.

HALLOWE'EN AT ALPINE TAVERN

SATURDAY EVENING NOVEMBER FIRST

AN EVENING IN "CLOUDLAND" OF UNUSUAL GAYETY

ALPINE TAVERN Has Only a Few Reservations Left. If you desire accommodations make your request quickly through information bureau, Main Street Station, Los Angeles.

TRAINS TO MT. LOWE DAILY
8, 9, 10 A. M.—1:30, 4 P. M.

ORANGE EMPIRE TROLLEY TRIP
Resumes Service, Nov. 1, at 9 A. M.
PACIFIC ELECTRIC RAILWAY

ARIZONA UNION HEADS REBUKED

Official Union News Organ Taken from Their Hands.

Use Newspaper for I.W.W. "Insidious Policies."

Slap at President Wilson Eliminated After Debate.

[EXCLUSIVE DISPATCH.]

PHOENIX (Ariz.) Oct. 29.—In the State Federation of Labor meeting, further curtailment was made of the powers of President T. J. Croaff and Secretary George D. Smith by taking from them the management of the Arizona Labor Journal, which is to be transferred to the hands of a special committee of five members, mainly selected from the conservative side. An accompanying resolution recited that the affairs of the Journal are in poor condition, and that the paper has been used "to promulgate policies of I.W.W. in spreading insidious propaganda." It was declared necessary for its own protection to resume control of its official organ. Croaff protested the action as unconstitutional, but was overruled.

HINDOOS UNPOPULAR.

Most of the day was devoted to considering resolutions. One protesting against the deportation of Hindoo political prisoners was defeated because, according to speakers, the Hindoos are invading the western labor fields. Moral aid was extended Ireland, but the word "financial" was stricken out.

The imprisonment of Debs was protested, though a slap at the national administration in the original resolution was eliminated. Secretary Smith's pro-soviet resolution attacking Wilson was killed, but there is to be action calling for withdrawal of troops from Russia. Resolutions of condemnation were passed against the Willys-Overland Company in consideration of the strike at its works. Several ironical resolutions offered by Croaff for re-enactment of the Espionage Act, for full military service and against prohibition were tabled.

PROFUSE RESOLUTIONS.

There was approval of resolutions for the organization of a State building trades council, favoring the Winsor State election code, favoring physical examination of school children, opposing physical examination of workmen as a means of blacklisting, favoring amendment of the gambling laws, to allow no-percentage card playing, on the ground that the present laws promote official graft; favoring legislation prohibiting taking railroad repair work out of the State. There was consideration, also, of resolutions against negro discrimination; against underground bakeshops; favoring increase of postal salaries to $1500 on entrance and $2400 in two years, with double time for holidays and time and a half for overtime; for organization of women, including city and county employees; favoring stoppage of importation of alien laborers for the cotton fields; against compulsory arbitration, for establishment of the offices of factory and building inspector and of boiler inspector.

It is notable that Croaff and Smith still remain in their chairs, despite the vote of yesterday calling upon them to vacate.

San Francisco Hotels

HOTEL STEWART
SAN FRANCISCO
Geary Street, just off Union Square
Famous for good service, comfort and excellent cuisine at reasonable prices.
Rates from $1.75 a Day
Breakfast 40c and 75c. Lunch 50c; Sundays 75c. Dinner $1.25; Sundays $1.50.
Municipal Car line direct to door. Motor bus meets trains and steamers.

Steamships

CP OS
SAILINGS RATES
QUEBEC—LIVERPOOL
Empress of France

1st	2d	3d
Nov. 25	$170 up	$100 up	$63.75
Dec. 19		From St. John	

MONTREAL-LIVERPOOL
10 a.m. Cabin Third
Minnedosa, Nov. 16.. $85 up $41.25
Metagama, Dec. 4, from St. John
MONTREAL-GLASGOW
Sicilian, Nov. 5, $95.00 up, $61.25
Sicilian, Dec. 14, from St. John
MONTREAL-HAVRE-LONDON
Corsican, Nov. 6...$100 up, $70.00
ST. JOHN'S, N.B.—ANTWERP
Scotian, Nov. 24..$100 up, $70.00
Tunisian, Dec. 29..$100 up, $70.00
Calls Southampton Cabin, $95 up.
Third class, $41.25

CANADIAN PACIFIC OCEAN SERVICES
Phone 64522. 605 S. Spring, Los Angeles

AMERICAN LINE
PHILADELPHIA - LIVERPOOL
Haverford ..... Nov. 18.

LEYLAND LINE
BOSTON - LIVERPOOL
Winifredian Nov. 14|Bohemian Nov. 29

WHITE STAR LINE
NEW YORK - LIVERPOOL
Baltic .... Nov. 15|Celtic .... Dec. 2
N.Y.-CHERBOURG-SOUTHAMPTON
Lapland .. Nov. 8|Adriatic .. Nov. 28

WHITE STAR DOMINION LINE
PORTLAND-HALIFAX-LIVERPOOL
Canada .. Dec. 6|Megantic .. Dec. 13
Office, 30 Montgomery, San Francisco. Thos. Cook & Son, 515 S. Spring St., L. A. D. W. Ferguson, 223 S. Broadway, L. A.

NORWEGIAN AMERICA LINE
S. S. BERGENSFJORD
S.S STAVANGERFJORD
18,000 D.W. Tons—Newest, Fastest and Most Modern Steamer to Scandinavia.
SAILINGS FROM NEW YORK EVERY THREE WEEKS.
Agents, Los Angeles: Railroad Offices and Steamship Offices.

HONOLULU
Suva, New Zealand, Australia
The Palatial Passenger Steamers
R.M.S. "NIAGARA." R.M.S. "MAKURA."
20,000 Tons 13,500 Tons
Sail from Vancouver, B. C.
For fares and sailings apply Can. Pac. Ry., 605 S. Spring St., L. A., or to Canadian-Australasian Royal Mail Line, 440 Seymour St., Vancouver, B. C.

Steamships

TRAVEL BY STEAMSHIP The ADMIRAL LINE
PACIFIC STEAMSHIP COMPANY
TICKET OFFICE Corner Fifth and Spring Sts. (Alexandria Hotel)
Telephones—Main 7382, Home 13333.

S. S. PRESIDENT
SAILS FOR
SAN FRANCISCO
SEATTLE-TACOMA
Thursday, October 30th at 6 p.m., from Wilmington.
SAN FRANCISCO —FARES— SEATTLE-TACOMA
$12.50, $14.00, $16.00 $38, $39, $43, $48
BERTH AND MEALS INCLUDED

SAN DIEGO S. S. Governor Sails, Wed., Nov. 5
FARE — $3.00.

MUCH TESTIMONY IN PANDOLFO'S TRIAL.

JUDGE LANDIS OVERRULES OBJECTIONS BROUGHT AGAINST DEFENDANT WITNESSES.

[BY A. P. DAY WIRE.]

CHICAGO, Oct. 29.—Government witnesses continued testifying today in the trial of S. C. Pandolfo, president, and twelve other officials of the Pan-Motor Company of St. Cloud, Minn., charged with using the mails to defraud. More than 200 witnesses for the prosecution were summoned, and so far there has been no indication of how long it will take to complete their testimony. Fewer than a dozen had been heard when court opened today.

An objection to testimony relating to buying or subscribing for stock of the Pan-Motor Company from agents on the ground that connection between all defendants and the persons selling the stock had not been shown, was overruled yesterday by Judge Landis, who held that Pandolfo acted as fiscal agent, and his representatives went to the witnesses with stock which subsequently was delivered. "That constitutes sufficient ground to admit the evidence, at least as to Defendant Pandolfo," the judge said.

CHILD LABOR RULE EXEMPTS NEWSBOYS.

OTHER CALIFORNIA CHILDREN BETWEEN 12 AND 14 CAN'T WORK AFTER SCHOOL.

[BY A. P. NIGHT WIRE.]

SACRAMENTO, Oct. 29.—Children more than 12 years of age and under 14 cannot be employed in industrial or mercantile enterprises after school hours on school days, according to an interpretation of the Neal child labor law made today by State Attorney-General U. S. Webb.

Children in this class may engage in labor on holidays or during vacations provided they obtain the required permits, the Attorney-General held.

A child of 14 or over may obtain a permit to work after school hours.

The opinion was made in response to a request from Labor Commissioner J. P. McLaughlin for an interpretation of the law.

Newsboys are exempted from operation of the law.

HIGHEST RECORD FOR BAR SILVER.

PRICES IN LONDON AND NEW YORK MAKE UNEXPECTED HEAVY ADVANCE.

[EXCLUSIVE DISPATCH.]

NEW YORK, Oct. 29.—Bar silver sold yesterday in both the London and New York markets at the highest price on record.

The price in London was 65 3-8 pence and in New York the price was $1.21½ per ounce.

Records of the United States mint date back to 1833 and show that the highest price since then was in 1879, when the metal sold in London at 62¾ pence, and the average price for that year was 62 1-16 pence in London and $1.36 an ounce in New York.

The lowest yearly average price at which silver sold was 23 5-8 pence in London and 51 1-10 cents in New York in 1915.

At $1.20 an ounce the silver dollar is worth in silver bullion $1.052, or slightly more than its current value as a coin, but the extra amount of silver is so small as to make it unprofitable to melt down the coin and sell it for bullion.

It is not improbable that if silver reaches 66 pence in London and $1.29 an ounce in New York concerted action may be taken to prevent its further advance.

For some time past China has been a very heavy purchaser of the metal, but India has been practically out of both the London and New York markets, but may be purchasing in China. The heavy demand from China is partly attributed to requirements for settlement of new year obligations on February 1, but it is not improbable that Chinese banks are also buying for speculation.

This occurred in 1917, when the price advanced from 35 to 55 pence an ounce in London. The advance started in February through China buying in San Francisco. The movement then reacted, but advanced again in April, due to United States buying for subsidiary coinage. In June and July China again bought and a large order for coins for Italy also helped to maintain the price. The price fell in July, when China stopped buying and began to sell, but rose again in August.

Then the United States and India prohibited the export of coins as bullion and the price immediately jumped to 55 pence in September, only to fall again in October. This was explained by the fact that China was selling and England prohibited the export of silver to Holland and Scandinavia. The rise in November and December was attributed to the demand for the arts and industries and failure to make deliveries by "shorts." In January of this year the price was fixed at $1.011 an ounce and on May 1 the price ban was removed.

CEMENT VAULT FOR YOUNG EDSEL FORD.

KIDNAPERS' PLAN TO STARVE HIM UNLESS RANSOMED, SAYS DETECTIVE.

[BY A. P. NIGHT WIRE.]

TOLEDO (O.) Oct. 29.—Floyd Gray, private detective, whose story of a plot to kidnap Edsel Ford, son of Henry Ford, caused the arrest of four men here yesterday, today gave details to support his claim.

He said the kidnaping conspirators planned to build a cement vault under a house in Mt. Clemens, Mich., place young Ford in the vault, and give him two weeks' provisions.

In case a demand for $200,000 ransom should be refused, Ford would have been left to die in the underground cell, according to Gray.

ARGENTINE TO GIVE UP GERMAN VESSELS.

[BY CABLE AND ASSOCIATED PRESS.]

BUENOS AIRES, Oct. 29.—The six German merchant ships that took refuge in Argentine ports during the war will be delivered to the Allies in good condition. This decision is the result of diplomatic negotiations.

MANY WAR BRIDES DUE.

[BY A. P. NIGHT WIRE.]

NEW YORK, Oct. 29.—Three hundred war brides of American soldiers still remain in France, according to a cable messagt made public last night by the overseas department of the Y.W.C.A. from Mrs. S. C. Seymour, known as "Official Mother-in-Law to the A.E.F." Two hundred brides will embark within the next fifteen days and the rest before January 1.

When you say Malted Milk, of course you mean Horlick's, the Original. Not retailed in tins or bulk.—[Advertisement.

AUCTION SALES

The Times is the official and exclusive Newspaper medium for the L. A. Auctioneers' Ass'n.

HART AND BALL

AUCTION DE LUXE, 9:30 A.M.
TODAY, THURSDAY, OCT. 30TH,
AT 844 SO. FEDORA ST.
TAKE WEST 9TH ST. CAR TO FEDORA
Oriental Rugs Will Be Sold at 1:30 p.m. Sharp.

We will sell the furniture and furnishings of this luxuriously appointed home, costing over $5000. Included in the sale is a magnificent collection of ORIENTAL RUGS including an ANTIQUE SHARAB 10x13 ft., cost $1250; FERAHAN 12.2x9 ft., cost $450; BLUE CHINESE 7x11 ft., cost $100; MAHAL 9x12 ft., cost $425; ANTIQUE FERAHAN RUNNER 9x15 ft., cost $250; KURDISTAN 6.9x3.5 ft., cost $100; HERAT 3.6.x3 ft., cost $75; SHARAZ, 4x7 ft., cost $75 Beluchistan, 2x4 ft., cost $40; also several other rugs and runners. Beautiful HAWTHORNE MAHOGANY CABINET TALKING MACHINE, with automatic stop, tone amplifier, etc., with records; elegant overstuffed davenport and rockers upholstered in fine tapestry; magnificent 5-piece set of TEAKWOOD comprising Chinese Shrine, round library table, bookcase, some settee, two roomy arm chairs; beautiful 12-piece fumed oak DINING SET, comprising china, twelve-foot extension table, sideboard with plate glass top, serving table, tea wagon and 6 chairs, upholstered in imported tapestry; dainty REED BREAKFAST SET comprising table with plate glass top and four chairs; 7-piece bedroom suite finished in French gray and fitted with TWIN BEDS, DROPHEAD SEWING MACHINE, like new; white enamel bedroom suite; imported VELOUR and MADRAS DRAPES; lace curtains; an elegant assortment of bric-a-brac including a bronze, "The Glass Blower" by Rousseau, electrically illuminated, cost $325; a beautiful marble piece, valued at $150; a set of Hayland china; cut glass; oil paintings, etc., etc.; excellent assortment of bedding, bed and table linens; ACORN SIDE OVEN WHITE ENAMEL GAS RANGE; large quantity of fine kitchenware, including aluminum and electrical pieces and many other items of interest.

Because of the magnitude of this sale it will begin promptly at 9:30. ALL DAY SALE. LUNCHEON SERVED OUR PATRONS AND GUESTS AT NOON.

HART and BALL
"LOS ANGELES' PROGRESSIVE AUCTIONEERS"—61334
Member L. A. Auctioneers' Assn.

PROHIBITION SHOWS DECREASE IN DEATH.

FIFTY PER CENT. FEWER FUNERALS IN BOSTON DURING ENFORCEMENT.

[EXCLUSIVE DISPATCH.]

BOSTON (Mass.) Oct. 29.—According to statistics compiled by Health Commissioner Woodward there has been a decrease of more than 50 per cent. in the deaths traced to the use of alcohol in this city since the beginning of wartime prohibition. These statistics cover the months of June, July, August and September of this year and of the preceding years. They include alcoholism, accidents, suicides and homicides as being deaths traceable for the most part to the use of alcohol. Each month since the beginning of war-time prohibition shows continued decrease in the number of such deaths.

The average deaths in the months of June, July, August and September during these years is compared at detail with the total deaths in these months of 1919. The June averages of deaths from alcoholism, acute and chronic, was 8.25; the total this year was 7. The July average was 13; this year it was but 4. The August average was 10.75; the total last August was 2. The September average was 13.50, but during the whole month of September of this year there was only one death from this cause.

The June average of death from accidents was 50.75. In June this year the total was 45. The July average was 4.7 and the total last July was 44. The August average was 5.50, and the total last August was 36. The September average was 58.75, and the total last September was but 32.

The June average for homicides was 7.25, and the total in June of this year 7. The July average was 6.75 and the total last July was 7. The August average was 4.50 and the total last August was but 2. The September average was 5.25 and the total last September was 9, of which 7, however, were due to the police strike.

The June average for suicides was 11 and the total last June was 12. The July average was 10.50 and last July the total was 6. The August average was 11.25, and the total last August 9. The September average was 12.25 and the total last September was only 6.

NEW YORK WOMAN HAS THREE WEEKS' NAP.

[BY A. P. NIGHT WIRE.]

NEW YORK, Oct. 29.—Mrs. Dora Mintz, 29 years old, has been asleep for three weeks and all attempts to rouse her have failed, Dr. Royal S. Copeland, health commissioner, announced today.

She has been given nourishment in liquid form.

500 Lots sold in 24 days

Little Farms in the Foothills at $150
Pay $3 and Start In

In Tujunga-Sunland foothills.
Our Little Yosemite Valley.
Only 17 miles via paved boulevards.
Fogless and frostless and 1200 to 2000 feet above the sea.
Swinging from the skyline like the hanging gardens of ancient Babylon and looking out over the western world.
Stores, schools and churches.
Water pipes already installed. Electricity and telephones established. No city taxes, no assessments.
Level lots 40x150; gravel streets.
Only $150 to $190. Pay $3 down and $3 a month.
Oak trees on many of them.
Free building stone and sand.
Get a bag of cement, a trowel and some build a cabin of your own.
A summer and winter resort.
Over 500 lots sold within past 4 weeks to people who love the great outdoors and do not care to maintain an extensive estate in the hills, but want a "rustic cabana" for week-ends and just enough ground to grow plenty of avocados, oranges, raisin and table grapes and other good things to eat; and have a refuge and retreat from the strife and noise and damp night air of the city, in the soothing aroma of the high mountain chaparral.
John Steven McGrearty, author of Mission Play, says:
"Yes, tell 'em you sold me this dream place of mine and that they will not find your offer too good to be true, but happily surprising."
Harry Carr, editor Times Sunday Magazine, says:
"The place you sold me at Tujunga-Sunland is the one most happy acquisition of my life. I was only hoping for such a spot. I did not know it was so near."
Visitors in their own machines may drive to Crescenta-Canada-Montrose region and go four miles westward on State Highway to our Tujunga office. Ask for Lamson, Dean or Firtle of our local sales force.
Weekday autos from our own office in Los Angeles, 1 p.m. We charge you a fee of $1, returnable if you buy. This is for services of salesman's time in showing you to and about the valley and hill locations, thereby leaving you free of all obligation if you do not decide to buy.
Main 762.
CALIFORNIA HOME EXTENSION ASS'N.
M. V. Harriman, Pres.
120 S. Hill St., Los Angeles.

Almost a Shadow, Afraid to Eat

"My son-in-law was so bad from stomach trouble that he was reduced to almost a shadow and was afraid to eat anything, as all food caused bloating of gas which pressed against his heart, worrying him very much. Our druggist persuaded him to try Mayr's Wonderful Remedy and in two months he looked fine, can eat anything and works hard every day." It is a simple, harmless preparation that removes the catarrhal mucus from the intestinal tract and allays the inflammation which causes practically all stomach, liver and intestinal ailments, including appendicitis. One dose will convince or money refunded. At all druggists.—[Advertisement.

AUCTION TODAY
Commencing at 10 a.m.
W. DWIGHT HAMMOND, Auctioneer
1053-55 South Main Street Phone

Will sell several consignments, consisting of: 23-note Player piano, in the very best of condition; Columbia Grafonola, mahogany case; mahogany case Metrophone; early English grandfather's clock; three-piece tapestry parlor suite, small size three-piece brown leather cane back, Queen Anne parlor suite, seats upholstered in gold and berry; floor lamps with silk shades, onyx top gold table, brass round Colonial table, antique inlaid 2-shelf table, onyx pedestal, oil paintings, bric-a-brac, cedar chest, grass and reed chairs, settees, tapestry and leather rockers, very fine early Sheffield, consisting of 60-inch top round table and 10 chairs, also 10-piece fumed oak dining table with 6 leather seat chairs; 9-piece 48-inch top table with 6 high back leather seat chairs, buffet, steel and iron beds; ivory chiffoniers, ivory dressers, brass bed 45-lb. cotton felt mattresses, good woven wire steel springs, assignment of pictures, frames and crockery, small phonograph and 100 records, record cabinet, lot of second-hand clothing, coal ranges, dishes, bedding, Wiltons, Axminsters, tapestry and brussels carpet and small sizes; hundreds of other numerous articles.

Come everybody. Lunch at noon. Watch Sunday's Times for next Tuesday's big sale.

W. DWIGHT HAMMOND, Auctioneer
1053-55 South Main Street Phone
Member of L. A. Auctioneers' Association.

AUCTION—Thursday, Oct. 30th
9:30 a.m., 2417 San Pedro St.
Contents of Second-hand Store

15 cheap dressers, 23 chairs, 20 wood springs, lots of tools, 10 sideboards and mapes, cracked toilet sets, 5 large electric motors, several wagonloads of pots, pans, lids and cooking utensils of all kinds, 8 sewing machines, counters, shelving, commodes, 9999 other small articles too numerous to mention. All will be sold in lots to suit all buyers. Come and get your bargains. Dealers and speculators, don't miss this chance for everyone.

KEMP & SON, Expert Auctioneers
Secy. of L. A. Auctioneers' Ass'n.
When you move, call KEMP'S TRANSFER.

AUCTION TODAY, OCT. 30, 10 A.M., 1002 W. FIFTH ST.
Elegant furniture of several fine homes removed to this place for sale. Consisting in part of genuine leather overstuffed chairs and rockers, dining tables and chairs to match, massive mahogany, fumed oak dressers and chiffoniers, ladies' writing desks, sectional bookcases, full-fold davenport, brass and iron beds, several new cotton felt mattresses, new inlaid linoleum, new 6-hole cooker, side oven gas range, refrigerator, new inlaid linoleum, also a very fine assortment of rugs, bric-a-brac, dishes, utensils, gas heaters, massive oak sideboard, and many other articles too numerous to mention. Everything may be found at this sale. We accept Liberty Bonds at par sales, and Remember, We Always Sell to the Highest Bidder.
CHAS. J. HELLNER, Auct. West 2206. Member L. A. Auctioneers' Ass'n.

Auction
Friday, October 31, 9:30 a.m.
1911 So. Burlington Ave.

Regular Weekly Auction Sale high-grade, medium and cheap furniture, including most everything for home or apartment. 9:30 edition contains a nice line of aluminum ware cooking utensils, stoves, etc. Also nice line of junk. Trunks, Suit Cases, etc.

Free Outdoor Performance 12:45 P.M. 2:00 o'clock Edition we will have a nice line of antiques and "movie stuff" in assorted pieces. ALSO TWO COTTAGE ORGANS.

Lunch Served at 11:30 a.m. Everybody welcome whether you buy or not.

"REMEMBER, THE HIGHEST BIDDER TAKES THE GOODS AT ALL OUR SALES REGARDLESS OF THE PRICE."

COL. C. F. CALHOUN, Auctioneer.
President L. A. Aucrs.' Ass'n.
Kirk S. Calhoun, Cashier. 21940.

ARTHUR J. KELLY
Expert Appraiser and Auctioneer
High-class art and Oriental rugs. Interior furnishings a specialty. Phone Broadway 1611.
328 S. HILL ST.
Member Auctioneers' Association.

"VERNON" DANCING

LAMPS OF ALL VARIETIES
The LAMP SHOP
621 HILL ST.
HAHN BROS. & PAUL D. HOWES

AUCTION
Groceries and Fixtures
S. W. KOHN, The Auctioneer
Office, 1607 S. Main St.
Oct. 30th, 10 A.M.
Extra large stock consisting of
At 6211 S. Central Ave.
Member of L. A. Auctioneers' Ass'n.

W. Dwight Hammond
General Auctioneer, 1053-55 So. Main St., Near 11th. Office 1053 So. Main St. Auction house in the rear. Sales every Tuesday at 9:30 a.m. Watch my ads and other papers. Cash advanced on consignments. For all information call at office. Member L. A. Auctioneers' Ass'n.

AUCTION
RHOADES & [illegible]
Expert Live Stock Auctioneers
Ben A. Rhoades and [illegible] conducted in all parts of Los Angeles and adjoining Counties.
1201-3-5 S. Main St. Phones: [illegible]

Thos. B. C[illegible]
Auctioneer
Dealer Antique Furniture
911-913 South Main St.
Phone [illegible]
Member L. A. Auctioneers' Ass'n.

C. H. O'CONNOR
General Auctioneer and Appraiser
Sales Conducted Anywhere. Reasonable terms. For [illegible] Phone [illegible]

AUCTION
STROUSE & [illegible]
Auctioneers
325 [illegible]
Furniture, real estate and chandlies [illegible] 20 years [illegible]

AUCTION
The Reliable [illegible] Trade Auctioneer
S. W. KOHN
SPOT CASH for [illegible] erties. Furniture [illegible] conducted every [illegible] CALL on Mr. [illegible] 1607 S. Main St. Residence [illegible] Member L. A. [illegible]

Read the BIG COMPLETE list of Used Car Bargains in THE TIMES—HUNDREDS MORE than any other Los Angeles newspaper.

HALE'S 341-345 So. Broadway HALE'S

Sale of High Class Sample Suits at $32.50

Ordinarily their prices would be from $39.50 to $52.50

Hale's COLORADO 341-345-345 S. BROADWAY

Sample suits direct from one of New York's largest manufacturers. These suits are remarkable values, being worth from $39.50 to $52.50. Not only do they have the style and effect of high-priced garments, but the materials will wear well. The styles include the new ripple models and the smart tailored effects. Many are fur trimmed. They are made of tricotine, velour, broadcloth and serge of fine quality in all the popular colors. Sizes run from 34 to 42 bust measure.

New Coats of Extraordinary Value $32.50

We believe this is one of the very best lots of coats we have had to offer our patrons this season. You should see these smart, new coats—all wool and priced beneath their actual worth. The materials are silvertone, silvertip, velour and polo cloth, lined throughout. Belted back and flare models with crushed collars. Some of the coats have collars of sealine fur. The colors are mode, blue, brown, oxford and beet shades.

Embroideries

—7½c EMBROIDERIES, nainsook and Swiss ... 27 inches wide 50c
—8½c EMBROIDERIES, fine Swiss edges ... from 4 to 10 inches wide. ... and open patterns 25c

Laces

—8½c LACES, embroidered net top laces in ... ...ite and cream ... color. The yard 25c
—8½c LACES, cluny edges for underwear ... and fancy work. ... Sale price, the yard 12½c

Silk Mesh Veiling 50c

Plain, figured and bordered silk mesh veilings in black, white and colors. Hale's special price, 50c a yard.

25c Handkerchiefs 15c

Women's fine lawn handkerchiefs, daintily embroidered in white and colors.

Men's Hdkfs., 2 for 25c

Men's fine handkerchiefs with white and colored borders. 2 for 25c.

Fur Collars $7.75

Fur collars for coats and suits, brown, black and gray Coney. $9.00 values for $7.75.

Girls' Frocks $2.25 Values $1.95

Pretty wash dresses in 6 to 14 year sizes. Cunning styles, made of ginghams in attractive patterns and colors. $2.25 values. Specials for today, $1.95.

Knit Underwear

—UNION SUITS for women. Fleece lined. Ankle length styles with high necks and long sleeves. $1.75 values for .. $1.35
—85c BLOOMERS for women. Jersey knit, pink and white. Specials for today 60c

Untrimmed Hat Shapes in a Big Thursday Sale at $1.89

Velvet shapes in a variety of up-to-the-minute styles and colors. Many in the assortment are worth as high as $5.00. Thursday only they will be offered at $1.89. If you want a new winter hat at a very low price don't fail to take advantage of this opportunity.

$2.00 Poppy Brand Sheets for $1.75

Bleached and seamless sheets of the Poppy brand, popular with particular women because of their fine appearance and remarkable durability. 72x90-inch size, worth $2.00, Hale specials at $1.75.

—45c Pillow Cases, made from heavy muslin. "Seconds" from the mill. Assorted sizes. Today's specials 35c
—85c Sheeting, bleached sheeting, 2¼ yards wide, the right width for double beds. Today's price 70c
—45c Fruit of the Loom Muslin, bleached muslin 36 inches wide. Short lengths from the mill. Sale price, yard ... 35c
—32c Huck Towels, "seconds" from the mill. Specially priced for this sale today 18c
—15c Wash Cloths, very specially priced for this today's sale ..... 2 for 25c
—45c Outing Flannel, striped outing flannel of a good weight. Today's price, the yard 40c
—35c Heavy Shirting, brown stripes for men's work shirts and boys' waists. Sale price, the yard 25c
—40c Canton Flannel, unbleached Canton flannel of a good weight. Today's price, the yard 35c

$5.00 Costume Velvet $3.69 Yd.

Handsome costume velvets in black and navy blue. Guaranteed fast pile and fadeless color. 36 inches wide. A grade that is generally sold at $5.00. A Hale special at $3.69 yd.

$1.75 Brussels Silks $1.39 Yard

Brussels silks in beautiful figured patterns. In demand for coat and scarf linings. Worth $1.75. A Hale special at just $1.39 a yard.

Woolen Goods Specials

—$2.00 Epingle, a choice fabric for suits, coats and dresses. A good range of colors. Yard $1.50
—$2.25 Mixed Suitings in brown, green and gray. A special at $1.59
—$1.85 Storm Serge, medium weight, 54 inches wide. Navy, plum, brown and black. The yd. $1.50
—$2.50 Storm Serge, all wool, medium weight. "Sponged." 44 inches wide. Yard $2.00

Buy Rugs on Our Easy Payment Plan

—ask for particulars at the Credit Bureau on the balcony.

—$45.00 Seamless Brussels Rugs, 9x12 Ft. Size, Thursday Specials $35.00
—$45.00 Seamless Velvet Rugs, the 9x12 Ft. Size, Thursday Specials $35.00
—$55.00 Axminster Rugs, 9x12 Ft. Size, Very Specially Priced $47.50

Bedspreads for Less

—$3.25 Bedspreads, white crochet bedspreads in three-quarter and full size. Thursday specials at $2.59
—$7.50 Bedspreads, white satin bedspreads in extra large sizes. Thursday specials at $4.95

Draperies at Special Prices

—50c Cretonnes in mill lengths. Rich patterns and colors. Yard 29c
—85c Filet Curtain Nets, fancy patterns, 45 inches wide. Yard 65c
—$1.00 Curtain Nets, plain nets, 52 inches wide. The yard 49c

Open Until 5:30 P. M. Saturday

SIBERIA DRAINS BITTEREST CUP.

Human Life Valueless in Pestilent-Ridden Land.

Omsk Crowded Eight Times Over with Refugees.

Starving Women and Children Face Desolate Winter.

BY FREDERICK SMITH.
[BY CABLE—EXCLUSIVE DISPATCH.]

PEKING (China) Oct. 28.—Siberia today presents a vast panorama of apparently-hopeless misery. The trip from Vladivostok to Omsk and return, on an antiquated car, with frequent long stops at stations, presents cumulative evidence that in this richly-endowed country human life is now the cheapest commodity.

I saw hundreds of trainloads of refugees shifting eastward who were suffering from recurrent pestilences and with no destination but some place where bloodshed and violence were not. There are upward of 2,000,000 refugees facing a Siberian winter which presents terrors little less awful than the perils of life where the lines of civil war are swinging to and fro. Typhus and cholera hover like vultures over this 5000-mile caravan of homeless ones. Smashed bridges and broken rails repeatedly add new danger to their flight.

One might think that Siberia, driven to desperation by month after month and year upon year of such misery, would arise and by a final stroke of courage and strength recover at least the right to live. But, on the contrary, the people seem drifting deeper into an apathy of indifference to death. They show neither knowledge nor concern as to the political or economic fate of their native land.

Siberia seems to have but one forlorn hope—that the Allied world will rescue it from its despair. Approaching Omsk, I saw a large number of men and boys who were perfectly qualified to rush to the front to aid the uncertain fortunes of Kolchak, but why were they idling about the cities and villages? With reports coming eastward from the front that Omsk was doomed—in fact, had fallen—I couldn't help marveling that troop trains were not being filled to rush westward and meet the emergency.

DENSE PACK OF MISERY.

If this apathy was astonishing, back of the Kolchak lines it was incredibly more pronounced when I arrived at Omsk, where 500,000 live squalidly in a city intended to house only 100,000 souls. Reeking caves, filthy barracks, tattered tarpaulins, or wagon tops, and crowded huts sheltered men, women and children by tens of thousands. Yet I was informed that in Omsk alone there are about 13,000 officials of the Siberian army who refused to go to the front, although none could say when the reds might break through and take the Kolchak capital. From Irkutsk to Omsk, inclusive, are 30,000 such officers, wearing swords, good uniforms and impressive caps. Out on the cruelly-cold pavements I saw an occasional squad of boys, barefooted, clothed in rags and with tin cans and wooden boxes strapped to their backs as knapsacks, marching to the barracks.

They were conscripts, as most of these men in the Kolchak army were until the recent disposition to volunteer by some of the thousands who prefer the rigors of camp life in a war in which they are not interested to living precariously among the Siberian snows this winter.

I stayed in Omsk and vicinity three weeks and visited the various places of amusement. Two parks where bands played for the dancers were the most popular of these places. Girls in large numbers gathered at these parks to dance, dine and mingle with the gallant officers. Food was plentiful, but the military rule prohibited the selling of drinks. The streets were filled with strollers and vehicles. The cafes were crowded and the theaters open, but the proceeds generally go to war relief purposes. Everywhere Omsk seemed to be raising the cry: "Eat, drink and be merry today, for tomorrow we die."

It was scarcely possible to believe that this city was even the target for Trotzky strategy. The proof that somebody was fighting near by was provided by the arrival of train after train of wounded in the railroad yard, so near the city's gay center that the bands could be heard by the unfortunates. Here were cars in which men lay dying of thirst and hunger. And Siberia could feed the world!

Wounds received in their efforts to save Siberia from the Reds had not been dressed for ten days, and septic poisoning added its horrors to the living death. The Siberian army has hospital trains and a small force of doctors and nurses, but lack of system resulted in many cars traveling for days without attention.

It wouldn't be fair to Siberian women to say that all of them were indifferent to the needs of the wounded such as these. Loyal bands of Siberian women in the Red Cross were trying to give what aid they could. But the fact remains that the American and British officers with whom I talked said they knew not one Omsk resident—man or woman—who had come to the railroad to give drink, food or clothing to these most desperately needy soldiers. The trains of the wounded were run alongside the typhus trains, thus spreading the pestilence.

Americans in Siberia generally seem to believe that Russians must fight out their own tragedy, no matter at what cost. When the people are not resentful they are apathetic, and Americans on the ground cannot see how even help given on a gigantic scale would permanently benefit. For, despite five years of bloodshed and "Bolshevistic experiment, millions in Russia and Siberia are still unconvinced.

Reds are false leaders. Siberia is cursed with cliques and intruders who seize whatever benefit is won. Between the poorer classes and upper classes it is impossible that the present storm will produce a middle class, with leaders who can bring the country out of its distress.

Take Bell-Ans Before Meals
And see how fine good digesting makes you feel.
—[Advertisement]

AMERICAN CREDITS ASSURED GERMANY?

[BY CABLE AND ASSOCIATED PRESS.]

BERLIN, Oct. 28.—Die Post says that, while official action on the part of the government with regard to American credits has not yet been undertaken because the peace treaty is still unratified, German financial circles have been negotiating for some time with American banks and have received important increases from American firms, which have been very accommodating. The newspaper adds that whether the German government will be granted a loan in the United States naturally is very doubtful.

It is certain, Die Post continues, that contracts, following individual negotiations, have guaranteed a $500,000,000 credit expiring in the spring, in which twenty-two New York banks and three American firms will participate.

HOW TO DARKEN GRAY HAIR

A Cincinnati Barber Tells How to Make a Remedy for Gray Hair.

Mr. Frank Harbaugh of Cincinnati, Ohio, who has been a barber for more than forty years, recently made the following statement:

"Anyone can prepare a simple mixture at home, at very little cost, that will darken gray hair, and make it soft and glossy. To a half-pint of water add 1 ounce of bay rum, a small box of Barbo Compound and ¼ ounce glycerine. These ingredients can be bought at any drug store at very little cost. Apply to the hair twice a week until the desired shade is obtained. This will make a gray-haired person look twenty years younger. It is easy to use, does not color the most delicate scalp, is not sticky or greasy and does not rub off."—[Advertisement.

His masters' boots
Distinctive Shoes for Men. Reasonably Priced.
Hettleton Boot Shop
209 W. 8th St.
Chas. R. McWilliams.

ANGELUS
Reproducing Piano
The First and Best
The marvelous reproducing qualities of the Angelus bring out the minutest detail in tone color—every slight variation in tempo—every mood of the performer. With the Angelus you have at your command the personal playing of the world's greatest artists.
—Demonstration Daily—
Your Old Piano or Player Taken in Exchange. Balance on the Platt Plan of Easy Credit.
Q-R-S Player Rolls for October and November Now on Sale.
Platt Music Co
622 So. Broadway
WRITE FOR ANYTHING MUSICAL

Speculators and Investors
YOUR CHANCE TO MAKE MONEY
BUY RESIDENCE LOTS IN THE NEW PROSPECTIVE OIL DISTRICT
FREE EXCURSION TO
VERMONT HEIGHTS
We are laying out a beautiful subdivision on Vermont Heights car line.
REASONABLE PRICES.
Buy direct from owner on first openings. Union Oil Company are drilling for oil night and day, close to this subdivision. Many lots sold to experienced oil men who bought for prospects of oil. BUY NOW. When oil is struck, lots will increase rapidly in value. A fine investment for family home. You win either way.
THIS IS YOUR TICKET
FREE BUSSES LEAVE 424 W. 6TH ST.
Wednesdays and Fridays, 10:30 a.m. Free Lunch. All Come.
GEO. H. PECK COMPANY
M. 7342 424 West Sixth Street

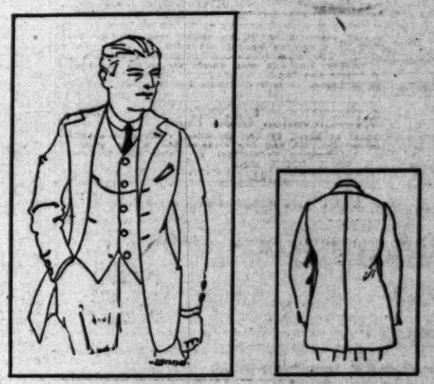

ANNANDALE—
IN PRODUCING ACCEPTABLE CLOTHING STYLES, ALEXANDER & OVIATT HAVE CAREFULLY AVOIDED ANY APPEARANCE OF STIFFNESS. EXPERT HAND TAILORING HAS BEEN USED RATHER THAN PADDING AND CANVAS. THE GRACEFUL LINES HAVE BEEN TAILORED INTO THE FABRICS, ASSURING DURABILITY AND PERMANENCE OF SATISFACTION. THE FINE WOOLENS USED IN BOTH SUITS AND OVERCOATS ARE SPECIAL IMPORTATIONS AND ARE EXCLUSIVE FEATURES OF THESE SHOPS
Alexander & Oviatt
HILL STREET AT SIXTH
LOS ANGELES' FINEST MEN'S SHOP

GOOD Used Cars—the classified columns of The Times contain Hundreds of More offers to select from than any other Los Angeles newspaper.

SHIP CAFE
Venice-by-the-Sea
Bring Your Own Beverages
...jewelry store visitors to California always enjoy
Buck and Company,
"The House of Perfect Diamonds."
607-609-611 Broadway.

FURNITURE
that you wish to trade for NEW? See our Exchange Department.
FOLEY'S
648 So. Main St. Phone 13615.

Persistent Coughs
are dangerous. Get prompt relief from Piso's. Stops irritation, soothing. Effective and safe for young and old. No opiates in
PISO'S

McBURNEY'S
KIDNEY and Bladder Medicine
For Bright's Disease, brick dust deposit, bed - wetting, gravel, dropsy, diabetes and rheumatism. Send 52 cents in 2c stamps to W. F. McBurney, 2007 S. Vermont Ave., Los Angeles, Cal., for 6 days' treatment. Prepaid. $2.00, all druggists. Liver Regulator, $1.50.

The Grail Studios
OF
DECORATIVE AND APPLIED ARTS AND CRAFTS
Announces an Informal Opening November 1st, 1919
1954 Pinehurst Road Hollywood, Cal.
Anita A. Fine, Elna D. Touraine.
Phone Holly 4577

TEETH THAT FIT
Plates, ALUMINUM, $10
Vulcanite $7
CROWNS & BRIDGES.....$4 UP
PAINLESS EXTRACTIONS...$1
(With or Without Gas)
X-Ray TEETH PHOTOS free
(When Work is Done)
Dr. Larba Lestier
629 S. Hill Street. Tel. 12338
Hours: 9 to 7; Sun., 9 to 12
NO PAIN

Powder Always Shows On a Rough Skin

DO you realize that your skin would look twice as nice if you used a finishing cream every time before you put on face powder?

Just try this simple formula—

"A little CREME ELCAYA rubbed gently into the skin; then if you need color, a very little Elcaya rouge spread evenly over the cheeks before the cream is quite dry; dab after that the film of face powder over all."

CREME ELCAYA

is a delightful, non-greasy, disappearing toilet cream that makes the skin like velvet.

Your dealer has ELCAYA and has sold it for years. Ask him.

In Jars at 30 & 60c

James C. Crane, *Sole Agent*
Creme Elcaya Elcaya Rouge
Elcaya Face Powder
148 Madison Ave., New York

$5 FULL SET OF TEETH $5

Best Set (none better) $5.00
Gold fillings and Inlay (Best) ... $1.00
Silver Fillings (Best) 50c
Gold Crowns, 22k (Best) $4.00
Bridge Work (Best) $4.00
Extraction (Painless) 50c

All Work Guaranteed for 15 Years.
ONE PRICE FOR ALL.

The only private dentist in Los Angeles doing such high-class dentistry at such wonderfully reduced prices.

Not a new concern. A private, modern office, with experienced operators that have been in this office for the past 10 years. Every modern instrument and equipment to insure your work to be the best.

References — Citizens' Nat. Bank, Farmers-Dahrmann Co. and thousands of patients in Southern Cal.

Free Examination.

IMPORTANT.

My years of success in my present location have caused many advertising dental offices to imitate my advertisement.

Don't Be Deceived.

No matter how low in the right office.

DR. J. ARTHUR FOSTER.

Formerly Yale Dentists.
Phone F3544. 444 S. Bdy

To Prevent Grip Take "Laxative Bromo Quinine Tablets"

Be sure you get the Genuine
Look for this signature
E. W. Grove
on the box. 30c

The Parker System idea is to lessen the price of dentistry by doing more of it and doing it better.

Dr. Parker

Registered Dentists

Dr. J. E. Strasser, Dr. A. E. Hancock, Dr. R. L. Young, Dr. N. M. Nicholson, Dr. H. T. Wells, Dr. H. E. Adair, Dr. D. H. Meeks, Dr. A. L. Vanerum, Dr. J. O. Eaton

Members E. R. PARKER System

706 S. Broadway

THE RELIABLE SPECIALISTS FOR MEN AND WOMEN

Look at Drs. Shores & Shores' record of 16 Years of Continuous Success as Specialists in Catarrh, Chronic and Nervous Diseases. Investigate today. Consultation Free and Confidential. 606-8-9 Lissner Bldg., 534 S. Spring St., Los Angeles. Hours, 9 to 5; Evenings, 7 to 8; Sunday, 10 to 12.

GOOD USED CARS — The classified columns of THE TIMES contain HUNDREDS of MORE offers to select from than any other Los Angeles newspaper.

Buy W. S. S.

The Open Window Admits Fresh Air—Also Disease Germs

Open the windows of your office as long and often as possible. Fresh air is an excellent preventive against sickness.

But beware of the dust that floats in with the air these days! Perhaps every grain is laden with disease germs. Of course, you *know* dust is one of the chief mediums for the spreading of germ life.

Take common-sense precaution, starting today. Eliminate the possibilities of a big and unprofitable sick-list in your establishment.

Lysol Disinfectant

Order Lysol Disinfectant used in the water with which floors, window-sills, or any dust-covered surface is cleaned.

Have a solution of Lysol Disinfectant put in cuspidors, toilet-rooms, and in all dark corners.

Use Lysol Disinfectant at home, too.

Lysol Disinfectant, at the moment of application kills all germ life, or prevents its creation.

Used by hospitals. Recommended by physicians and boards of health.

A 50c bottle makes five gallons of powerful disinfectant; a 25c bottle makes two gallons.

Remember, there is but one genuine Lysol Disinfectant—made, bottled, signed, and sealed by Lehn & Fink.

Use Lysol Disinfectant regularly.

Lysol Toilet Soap — *25c a Cake* — Contains the necessary proportion of the antiseptic ingredients of Lysol Disinfectant to protect the skin from germ infection. It is refreshingly soothing and healing and helpful for improving the skin. Ask your dealer. If he hasn't it, ask him to order it for you.

Lysol Shaving Cream — *In Tubes* — Contains the necessary proportion of the antiseptic ingredients of Lysol Disinfectant to kill germs on razor and shaving-brush (where germs abound) and to guard the tiny cuts from infection, and give an antiseptic shave. If your dealer hasn't it, ask him to order a supply for you.

"OUR FIRM IS OUR BOND"
Lehn & Fink

Tobacco Hardens the Arteries, Overtaxes the Heart and Shortens Life

Says Dr. Connor, Who Suggests a Simple Test to Find if It is Hurting You. Can You Stand It?

New York.—Dr. Connor, formerly of Johns Hopkins Hospital, says: Hundreds of thousands of men who smoke and chew and who believe themselves healthy are suffering from progressive organic ailments. They would never have been afflicted had it not been for the use of tobacco and most of them would soon get well if they would only stop the use of tobacco.

The best-known habit-forming principle of tobacco is nicotine, but the most deadly and demoralizing is furfural. Both are deadly poison, which, when absorbed by the system slowly, but surely, affect the nerves, membranes, tissues, vital organs and vitality of the body.

The harmful effect of tobacco varies and depends on circumstances and the individual. In some it causes general debility, others catarrh of the throat, indigestion, constipation, extreme nervousness, sleeplessness, loss of memory, lack of will power, cowardice and fear, mental confusion, etc.; in others it causes heart disease, bronchial troubles, hardening of the arteries, palpitation of the heart, tuberculosis, blindness, cancer and the common affliction known as tobacco heart.

If you use tobacco in any form you can easily detect its harmful effects by making the following simple tests: Read aloud a full page from a book. If your voice becomes muffled, hoarse and indistinct and you must frequently clear your throat, the chances are that your throat is affected by catarrh and it may be the beginning of very serious catarrhal trouble. Next, in the morning, before taking your usual smoke, walk up three flights of stairs at a regular pace, then stop. If you find that you are out of breath, if your heart beat is forced, trembling or irregular, you may be the victim of a functional or organic heart trouble. If you feel that you must smoke or chew to quiet your nerves, you are a slave to the tobacco habit and are slowly poisoning yourself with the insidious deadly drugs, nicotine and furfural. In either case, you have just two alternatives—keep on with your self-poisoning process regardless of the dangers, and suffer the consequences, or rid yourself of the habit and escape the dangers.

You can overcome the craving and stop the tobacco habit in a very short time by using the following inexpensive formula: Go to any drug store and ask for Nicotol tablets. Use one tablet after each meal and in a comparatively short time you will have no desire for tobacco. The craving will have left you. With the nicotine poisoning out of your system your general health will quickly improve.

Note: When asked about Nicotol, one of our leading druggists said: "Nicotol is truly a wonderful remedy for the tobacco habit. It is way ahead of anything we have ever sold before. We are authorized by the manufacturers to refund the money to every dissatisfied customer and we would not permit the use of our name unless the remedy possessed unusual merit." Nicotol is sold in this city under an iron-clad money-back guarantee by all up-to-date druggists, including all the Bullock, the Logan and the Chambers Drug Stores.—[Advertisement.

"Profitable Tales of Trust Management" (No. 5)

The STORY of the Too-Good-Natured Man

A generous, kind-hearted man of considerable means derived his income from rentals and interest on mortgages. Known to be considerate, he was continuously asked for extensions, and often for remissions of all or part of interest or rentals.

Called to Europe for Red Cross work, this man left his property, temporarily, with the Trust Department of the Security Trust & Savings Bank. But, having returned, he refused to take it back, and has made the trust a permanent one.

"People EXPECT to pay a Bank the amount due, when due, and in full," he says. "The same men who had for years imposed upon my good nature are paying rent or interest to the Bank, on the dot, and without complaint or comment. The gain in collections is several times the whole annual cost of bank administration, and I have, besides, a great relief from business cares."

TO GIVE is one of the greatest privileges of wealth, but nothing stifles the impulse to generosity so much as continuous importunity. Bank administration enables careful investment in rentals, mortgages and similar income-producing channels, without exposing the owner to the worries and tedious details of management.

SECURITY TRUST & SAVINGS BANK
SAVINGS COMMERCIAL TRUST
OLDEST AND LARGEST SAVINGS BANK IN SOUTHERN CALIFORNIA
SECURITY CORNER FIFTH AND SPRING — SCOTTISH BRANCH FIRST AND SPRING

ASK FOR SHIPS FROM ATLANTIC.

Propose Allocation to Pacific to Equalize Trade.

Would Enlarge Present Lanes to Oriental Points.

Preparing Pacific Coast Data for Shipping Board.

[BY A. P. NIGHT WIRE.]

SAN FRANCISCO, Oct. 29.—A ship programme calling for unification of Pacific Coast companies to efforts to secure from the United States Shipping Board an equalization of freight and passenger ship allotments between the Atlantic and the Pacific was adopted at a special meeting here today of representatives of chambers of commerce in Seattle, Portland, Tacoma, San Francisco, Los Angeles and San Diego.

H. C. Cantelow, Seattle; W. D. B. Dodson, Portland, and Paul Shoup, San Francisco, were named a committee to determine the needs and demands of the Coast for concrete submission to the Shipping Board at a proposed conference in Washington the week of November 17. The conference here will be continued tomorrow.

The programme called specifically for a Coast representation in Washington for a period of three months to work for desired allocations of ships and for a distribution of vessels that would take care of present needs and projected trade plans.

Enlargement of present routes and establishment of new ones between Coast points and China, Australasia, South America and Siberia were desired particularly, the conference indicated.

Speakers included Mr. Cantelow, who is assistant general manager of the Pacific Steamship Company; Mr. Shoup, a vice-president of the Southern Pacific Company, and Leon J. Levy of the San Francisco Chamber of Commerce, who suggested the conference.

The delegation to Washington will be selected as soon as the committee of three had completed its work, it was announced.

STATE SCHOOL HEAD HUNTING BOLSHEVISM.

SUPT. WOOD INQUIRING INTO RED LITERATURE IN HIGH SCHOOLS.

[BY A. P. DAY WIRE.]

SACRAMENTO, Oct. 29.—An investigation in high schools to ascertain if "radical literature of the Bolshevik and Industrial Workers of the World type" has gained circulation among the students is requested in a letter sent today by Will C. Wood, State Superintendent of Public Instruction, to all high school principals and city superintendents in California.

"Certain statements have been made that radical literature is being circulated in the public schools," the letter said. "If the report is true it is a serious matter and steps should be taken immediately to put a stop to such circulation. If it is untrue, the public schools should not bear the burden of such a charge.

"Will you immediately cause a thorough-going investigation of this matter to be made in your schools and send a report of the results of your investigation to me?"

At the office of the State superintendent knowledge was disclaimed today of specific instances of circulations among the students of radical literature.

AGAINST TEACHERS' UNIONS.

[ST. A. P. NIGHT WIRE.]

SANTA BARBARA, Oct. 29.—Strong resolutions of censure for those who would organize teachers' unions in the State and nation will be voted on late this afternoon by the 200 educators attending the meeting of the Santa Barbara County Teachers' Institute here. Such efforts were deprecated in the resolutions as "undemocratic and un-American. We belong to no class or sect," this paragraph states, "and can consistently give our allegiance to none save the entire American people."

Another resolution calls for the deportation of foreign-born radicals who will not conform to American ideals. It was also urged that several one-day institutes be substituted for the present annual three-day institute. All the resolutions, it is predicted, will be overwhelmingly adopted.

A remarkably nutritious food made from whole wheat and malted barley

Grape-Nuts

delicious and economical

Young's Shoes for Men

$6.50 $7.50 $8.50

216 W. FOURTH ST.
147 W. FIFTH ST.
TITLE INS. BLDG.
213 W. SIXTH ST.
MAYWARD HOTEL
428 S. BROADWAY
514 S. BROADWAY

Mr. Taxpayer Do You Know That

WILLITE

Is the Strongest Road in the World

COSTS LESS—WEARS LONGER

Proven by Years of Severest Traffic Tests on City Streets in Extreme Climates

DO YOU KNOW
Willite would save California $5,000,000 to $10,000,000 on its $40,000,000 road bond issue?

DO YOU KNOW
Willite would save Los Angeles 10% to 25% of your tax money on all street paving?

DO YOU KNOW
Willite only 2 inches thick laid on top of old macadam road on L. A. Harbor boulevard, has carried nearly a million tons of traffic since July 1st without a sign of wear.

DO YOU KNOW
Willite 5 inches thick laid on old filled earth sub-base at Nigger Slough, L. A. Harbor boulevard is without question the strongest road in California?

Do you know official census estimates 2-inch Willite on Harbor Boulevard has carried since July 1st, 1919, the following enormous traffic, 442892 Autos, 68765 Auto-Trucks—12546 Motorcycles—6902 Horse-Drawn Vehicles—742380 Total Tons Hauled—37167 Tons per Foot Width Willite—9843 Tons Per Day, 305 Tons Per Day on Each Sq. Ft. Willite. This is the heaviest traffic in the State. If Willite carries this it will carry all others.

INVESTIGATE WILLITE ECONOMY

WILLITE USES 85% VICINITY MATERIAL (Any sandy, gritty material found close to any of California is full of this ideal native material)

This Saves Big Cost Crushed Rock and Graded Sand Plus Prohibitive R.R. Freights and Hauling Charges. This Means Big Saving to Tax Payers.

Willite uses finest grade California asphalt tempered and hardened by mineral sulphates under the Willite Process which makes the strongest road binder in the world. (It stays bound.) The hottest summer, heaviest traffic cannot mark, wave, corrugate, unravel or separate it, is water, frost, traffic proof, thus eliminating repairs.

THIS MEANS MANY YEARS OF DURABILITY.

Both WILLITE Top and Foundation Course Laid Today—Used Tomorrow.

No waiting for 3 or 4 weeks to dry and set. This Avoids Endless Detours and Inconvenience.

Willite is the greatest advance in road building in all time. Miles of Willite are now laid in these cities, proving its wonderful economy and durability. Ramblersville, N. Y. (1915,) Howard Beach, N. Y. (1915,) Wild Wood, N. J. (1916,) City of Kingston, N. Y. (1917-1918,) Roundout, N. Y. (1918,) St. Louis, Mo. (1919,) Great Barrington, Mass. (1919,) Greensboro, N. C. (1919,) City of Niagara Falls, Canada (1919,) Los Angeles County (1919.)
(More city contracts now signed for Willite.)

Willite High Speed Machinery Keeps Cost Down and Quality Up.

We Have Not Joined the Profiteers

Estimates Furnished Free of Charge. Roads, Streets, Sidewalks, Driveways, etc.
Write Us For Prices, Details, Photos.

CALIFORNIA WILLITE ROAD CONSTRUCTION CO.
124 West 4th St., Los Angeles

DOCK STRIKE COSTS NEW YORK MILLIONS.

DAILY DEMURRAGE EXPENSE ABOVE REACHES MILLION AND QUARTER.

[ST. A. P. NIGHT WIRE.]

NEW YORK, Oct. 29.—An indication of the effect the longshoremen's strike has had on the port of New York was shown in shipping records of the port, compiled up to noon today, disclosing that 635 vessels, including 540 steamships, were tied up at piers in Manhattan, Brooklyn and Staten Island or at anchor in the harbor. Shipping men said this was the largest number of vessels ever recorded as being in the port on one day. Of the steamships, fifty-three are passenger vessels, among them some of the largest liners afloat.

Virtually every available dock is occupied and many of the idle ships made fast to the piers are costing their owners or charterers sums ranging from $300 to $1000 a day in dock rental. The daily cost of the tie-up was estimated at more than $1,500,000 demurrage alone.

United States Shipping Board officials and representatives of private shipping firms said the strike situation today showed improvement.

Police protection for the homes as well as the working places of longshoremen, who want to return to their jobs, was asked of Mayor Hylan.

BULL MOOSERS TO RETURN TO LIFE?

[BY A. P. NIGHT WIRE.]

MILWAUKEE (Wis.) Oct. 29.—The Wisconsin Branch of the Committee of Forty-Eight, which aims to unite the "progressive political elements" of the country either in a new party or possibly as an organization in one of the established parties, took the first steps today to perfect a State organization.

It is intimated a third party, said to be opposed to Senator La Follette's supporters, would be one of the chief issues at the national conference of the Committee of Forty-Eight at St. Louis December 9.

CHURCH PLEDGES TO SUPPORT PRESIDENT.

[BY A. P. DAY WIRE.]

GRAND RAPIDS (Mich.) Oct. 29.—A resolution commending President Wilson's stand on the threatened coal miners' strike was among seven resolutions bearing on the industrial situation adopted yesterday by the convention of the Congregational National Council. The influence of the council was pledged to the President "in support of his purposes to enforce law and protect the interests of the public."

Another resolution declares the council recognizes the "principle of organized representation in the interests of labor as the just counterpart of the corporate interests of capital."

The right of labor to organize, to bargain collectively and to be represented in adjustments of working conditions by spokesmen of its own choosing is also set forth in the resolution.

Among officers for the American Missionary Association elected were the following:

President, Rev. Nehemiah Boynton, of Brooklyn, N. Y., to succeed President H. C. King of Oberlin College, who was chosen new moderator; vice-presidents, Rev. Frank G. Smith, Omaha, Neb.; Maj. Ira H. Evans, El Paso, Tex; Rev. F. P. Van Horn, Oakland, Cal.

The Feature Hat for Fall —the Stetsonian is $8 —others from $7

Stetson—
the Hat Choice
of Well-Dressed
Men—

It's easy enough to get a hat that fits. But getting one that looks right and feels right is another question. John B. Stetson has answered that question.

Men buy Stetsons because they know they're getting hats that suit their appearance—as well as fit.

Your hat is in the wide variety of Fall styles in both Derbies and soft hats—at Silverwood's.

The Home of Hart Schaffner & Marx All-Wool Clothes.

J. B. Silverwood —the store that ...

A Mi... —for ever...

—this Bank ha... pleted its 29th ... practically the ... agement.

—its Resources ... 29 million dolla...

—29 years ago they ... two hundred thous...

—average growth ... 1890 (29 years) more ... a year—

—comment is unnecessary—

—accounts invited from all those to whom the factor of SAFETY in banking appeals as a FIRST essential— —and who appreciate real co-operation, courtesy, and service—

Guaranty TR... SAV...
SPRING AND SEVENT...
Harbor Branch at S...

RHEUMA... AN NOT B...

RUBBING WITH LINI... MENTS AND OINT... MENTS.

...you are one of the many ...sand victims of torturing ...matism, make up your ...d today that you will aban... your efforts to rub the dis... away with liniments, lo..., ointments, and local ap...tions. Such treatment by ...s not only futile and de... of results, but is a waste ...me, during which the dis... is getting a firmer hold on ...system.

...eumatism is a stubborn ...e. It is not on the sur... therefore, you must not ex... to be able to cure it with ...dies applied to the surface. ...e ever yet effected a per...nt cure in this way, so why ...d you continue to suffer ... relying upon treatment ...has failed in thousands of ...?

...t experience of others af...d with Rheumatism is your ...guide, and by following ... advice you cannot only ... yourself untold suffering, ...id yourself of a disease that ...entually wreck your body ...leave you helpless. Almost ... victim of Rheumatism has ...ically the same experience. ...are so impressed with the ... and suffering of the dis... and are so anxious to get ... of them that they have ...ed the pains alone, and ...ooked their cause. They ... rubbed with liniments, lo... and ointments in an effort ...t temporary relief, with no ...e of doing themselves any ...ment good.

...ch was the experience of ...Caspus Bibb, of 2424 Tenth ..., Bessemer, Ala., who ...s to tell how he found re... from this terrible affliction. ...ays:

...A few years ago I suffered from ...severe attack of articular Rheu...

It Is Not... to have the bowe... more important to ... kidneys, skin, and ... harmony and agai... ing. BEECHAM'S PILLS act ... all organs concerned in foo... waste-elimination; they remo... as well as relieve symptoms.

EECHAM'S...

Largest Sale of any Med... Sold by druggists throughout the ...

...w That

...TE

...the World

...LONGER

...Streets in Extreme Climates

DO YOU KNOW

...would save Los Angeles ...o 25% of your tax money ...on all street paving?

DO YOU KNOW

... inches thick laid on old filled ...-base at Nigger Slough, L. A. ...oulevard is without question ...gest road in California?

...the following enormous traffic, 442800 Automobile... ...Tons per Front Width Willite—6943 Tons Per Inch... ...Gold 3 will carry all others.

...ECONOMY

(Any sandy, gritty material found close to the job. California is full of this ideal native material.)

...Prohibitive R.R. Freights and ...g to Tax Payers.

...ual sulphates under the Willite Process, ...he hottest summer, heaviest traffic cannot ...us eliminating repairs.

...SIBILITY.

...Today—Used Tomorrow.

...dless Detours and Inconvenience.

...Beach, N. Y. (1915,) Wild Wood, N. J. ...t. Louis, Mo. (1919,) Great Barrington, ...919,) Los Angeles County (1919.) ...ilo.)

...wn and Quality Up.

...Profiteers ...idewalks, Driveways, etc. ...ne.

...STRUCTION CO.

...etson—

...Hat Choice ...ell-Dressed ...—

...enough to get a hat that fits. ...ting one that looks right and ...ht is another question. John ...on has answered that ques-

... buy Stetsons because they ...ey're getting hats that suit ...pearance—as well as fit.

...r hat is in the wide variety of ...les in both Derbies and soft ... Silverwood's.

...B. Silverwood ...—the store with a Conscience BROADWAY AT SIXTH

elected were ...emiah Beyn... ... to succeed ... of Oberlin ...en new mod... Rev. Frank ...b.; Maj. Ira ...ns; Rev. F. ...Cal.

CLUB ELECTS OFFICERS.

The Alchemist Club of the University of Southern California has elected the following officers: Cecil Cox; vice-president, Phillips; treasurer, Kenneth Hegant at arms, Walter

Guaranty Bank Talks

A Million —for every year

—this Bank has just completed its 29th year, under practically the same Management.

—its Resources now exceed 29 million dollars—

—29 years ago they were less than two hundred thousand—

—average growth since October, 1890 (29 years) more than a million a year—

—comment is unnecessary—

—accounts invited from all those to whom the factor of SAFETY in banking appeals as a FIRST essential—

—and who appreciate real co-operation, courtesy, and service—

[Established 1890]

Guaranty TRUST & SAVINGS Bank

SAVINGS, TRUST, COMMERCIAL

SPRING AND SEVENTH STS. N. W. CORNER

Harbor Branch at San Pedro

RHEUMATISM AN NOT BE CURED

RUBBING WITH LINIMENTS AND OINTMENTS.

...n are one of the many ...ed victims of torturing ...ation, make up your ... today that you will aban... your efforts to rub the dis... away with liniments, lo... ointments, and local ap... Such treatment by ... not only futile and de... of results, but is a waste ..., during which the dis... is getting a firmer hold on ... system.

...matism is a stubborn ... It is not on the sur... therefore, you must not ex... to be able to cure it with ... applied to the surface. ... ever yet effected a per... cure in this way, so why ... you continue to suffer ... relying upon treatment ... failed in thousands of ...

...experience of others af... with Rheumatism is your ..., and by following ...vice you cannot only ...yourself untold suffering, ...yourself of a disease that ...ually wreck your body ...re you helpless. Almost ...victim of Rheumatism has ...the same experience. ...are so impressed with the ... and suffering of the dis... and are so anxious to get ... of them that they have ... the pains alone, and ...ished their cause. They ...ubbed with liniments, lo... and ointments in an effort ... temporary relief, with no ... of doing themselves any ...nent good.

...It was the experience of ...gus Bibb, of 2424 Tenth ..., Bessemer, Ala., who ... to tell how he found re... from this terrible affliction. ...

"...four years ago I suffered from ... attack of articular Rheumatism that rendered me almost helpless. By the use of the usual external remedies I was able to check the pain somewhat, but did not regain the full use of my limbs, and on cloudy days or when exposed to dampness or cold I would immediately suffer from stiff and aching joints. I began to take S.S.S. and all symptoms at once began to disappear, until now I have no fear of exposure to the worst sort of weather. I feel it my duty to recommend S.S.S. to all who wish to free themselves from the torturing clutches of Rheumatism."

Physicians now agree that many forms of Rheumatism are caused by a germ in the blood. The pain is not the disease itself, but merely a symptom—nature's warning to you that you have been attacked. The only intelligent treatment, therefore, is through the blood; treatment directed toward eliminating the disease germ from the blood. For years nearly all the prescriptions used by the medical profession were those containing iodide of potash or mercurial substances, but in nearly every case these minerals are more injurious to the system than the disease itself.

One reason why S.S.S. is so successful in the treatment of Rheumatism and other blood disorders is the fact that it is a purely vegetable remedy, being made from roots and herbs gathered direct from the forests. It contains not a particle of mineral substance, and acts by driving disease germs from the blood and cleansing it of all impurities. S. S. S. has been on the market for fifty years, and almost every druggist has sold it ever since he has been in business. It is sold under an absolute guarantee that it is purely vegetable.

Our medical department is maintained for the benefit of the afflicted, and if you will write fully about your case you will be given complete advice as to the treatment necessary for your individual case, for which no charge is made. Address Swift Specific Co., 405 Swift Laboratory, Atlanta, Ga.

It Is Not Enough

to have the bowels move. It is more important to persuade liver, kidneys, skin, and bowels to act in harmony and against self-poisoning. BEECHAM'S PILLS act favorably upon all organs concerned in food-digestion and waste-elimination; they remove causes as well as relieve symptoms.

BEECHAM'S PILLS

Largest Sale of any Medicine in the World.

Sold by druggists throughout the world. In boxes, 10c., 25c.

The News From South of Tehachepi's Top.

MONUMENT TO SERVICE MEN.

Pasadena to Erect Ornamental Flagstaff.

Would Keep Hospitals Removed from Schools.

May Establish City Gardens in Arroyo Seco.

[LOCAL CORRESPONDENCE.]

PASADENA, Oct. 29.—A committee to conduct a campaign to erect a monumental flagstaff at the intersection of Orange Grove avenue and Colorado street, to be seen by all visitors entering the city by the Colorado-street bridge, was named this afternoon at the Board of Trade. The flagstaff is to commemorate Pasadena soldiers, sailors, marines, nurses and home workers during the war.

Arthur H. Fleming will be chairman of the committee. The other members are Dr. John Willis Baer, President J. A. B. Scherer of Throop College; George P. Whittlesey and E. Crawford May. Mr. May, who is a Pasadena banker and was a naval officer during the war, proposed the flagstaff.

The flagstaff will be ornate in design, somewhat after the ornate staffs standing before St. Mark's in Venice, Italy.

ORANGE GROVE ROBBERY.

A sneak thief ransacked the home of A. Hallstrom, 186 South Orange Grove avenue, in the absence of the family. The burglar took a woman's watch, a lavalliere and other articles of jewelry, valued at several hundred dollars.

WOULD BAR SANATORIUMS.

Acting on orders from the Pasadena Board of Education, John Franklin West, superintendent of schools, will ask the county Board of Supervisors and the Pasadena City Commission to enact ordinances prohibiting the establishment of sanatoriums and hospitals nearer than two blocks to any schoolhouse. The request will be made to both bodies as the Pasadena school district includes neighborhoods outside the corporate limits of Pasadena as well as the whole city. The action follows a rumor that sanatoriums for tuberculous persons was to be erected across the street from the Lamanda Park School. Superintendent West investigated the report and found it unfounded.

SCHOOL CENSUS MONDAY.

The taking of the school census ordered by the last Legislature will begin in the Pasadena school district next Monday, Supt. J. F. West announced today. The work will be in charge of Prof. W. H. Holland of the school system. The purpose of the census is to enumerate all persons who come within the provisions of the revised statutes on compulsory education. The new law provide that all persons up to 21 years who have not the equivalent of a sixth-grade education must attend school for four hours per week.

BOTANICAL GARDEN.

Establishment of a botanical garden in the dry river bed of the Arroyo Seco, which the city owns, has been suggested to the Pasadena City Commission. Y. S. Parnay, the plant expert, made the suggestion to Myron Hunt, chairman of the Arroyo Seco Citizens' Committee, who in turn proposed it to the commission. The commission is considering the proposition.

Cut prices at all times in our bargain basement store. Pasadena Furniture Company.—[Advertisement.

GOVERNOR TO SPEAK AT SANTA MONICA.

CELEBRATION OF ARMISTICE DAY TO INCLUDE EFFORTS OF TWO CITIES.

[LOCAL CORRESPONDENCE.]

SANTA MONICA, Oct. 29.—Gov. Stephens has accepted an invitation to speak at Ocean Park on Armistice Day. A committee, appointed by Mayor S. L. Berkley and G. B. Dickenson of the Chamber of Commerce, has arranged a big parade of the citizens of Santa Monica, and has asked Admiral Rodman to be present on that day with two ships.

Venice will join Santa Monica in the festivities, and citizens of both cities have been urged to take part in the programme of singing, dancing and speech-making. Ocean Park will be blazing with color. The committee is working on a plan by which the big crowd can pay especial honor to Allied soldiers who made the supreme sacrifice in battle.

"Hotel del Coronado" will be very popular this season. Make reservations at 517 Spring. — [Advertisement.

SHOOTS FROM AMBUSH.

[LOCAL CORRESPONDENCE.]

SANTA ANA, Oct. 29.—Five shots were fired from ambush last night at Feelezanio Chaires, an employee of the Santa Ana sugar factory, and Chaires is today being treated for a slight bullet wound on his right side, only one shot taking effect. A search was being made for Jose Foscano, also a sugar mill employee, who is supposed to have fired the shots. The two men had quarreled. It is said, and Foscano last night lay in wait for his adversary, opening fire with a revolver as Chaires appeared.

U. S. ships at "Coronado." Early winter season opening.—[Advertisement.

FAILED TO DIGEST 'EM.

[LOCAL CORRESPONDENCE.]

BLYTHE, Oct. 29.—Puzzled at the unexplained death of one of his cows, Charles Anderson of Neighbors, in the Palo Verde Valley, decided to hold an autopsy. On opening the animal's stomach he found about two pounds of six-penny nails and several small pieces of baling wire. The nails were recognized as some that had mysteriously disappeared, some two weeks ago, while one of the buildings on the ranch was being repaired.

HOLD CEREMONIES CLOSE TO NATURE.

MASONS MEET IN "TEMPLE IN THE WILDERNESS" NEAR PATTON.

[LOCAL CORRESPONDENCE.]

PATTON, Oct. 29.—What was probably the most unique session of the Masonic order ever held in the State took place this week at Little Bear Lake. The meeting was held in the open air, on the lake shore in the dense pine forest. A great pine stump freshly cut served as altar, with the novitiates kneeling about it on the pine needles. Logs and smaller stumps served as chairs and even the gavels were of pine knots. Sixty-five Masons from cities of the orange belt and the upper valleys were present and ten candidates were initiated into the mysteries of the order. The ceremonies ended with a banquet at the Little Bear Hotel.

"Hotel del Coronado" center for naval officers. Early winter functions assured.—[Advertisement.

PROTECTIVE TARIFF REVIVES INDUSTRY.

[LOCAL CORRESPONDENCE.]

PORTERVILLE, Oct. 29.—C. W. Hill, vice-president of the International Magnesite Company at Chula Vista, has purchased the calcining plant and other interests of the American Magnesite Company here and will operate the property by a new corporation to be known as the C. W. Hill Chemical Company.

Anticipating that Congress will put a protective tariff on manufactured ores, Mr. Hill says contracts have been closed which will keep the plant running to capacity for more than a year.

Not only will the plant employ a considerable number of skilled laborers, but the demand which it will create for raw ores is expected to result in largely increasing the force at all of the magnesite mines of this district, many of which have been reducing their pay roll since the signing of the armistice.

Destroyer Division 140 ships, 2000 officers, 20,000 men add to "Coronado's" attractions. — [Advertisement.

SANTA ANA LICENSES.

[LOCAL CORRESPONDENCE.]

SANTA ANA, Oct. 29.—Marriage licenses here: Isaac Bankston Crain, 26, and Hazel Henrietta Stillwell, 23, both Los Angeles; George Milton Anderson, 37, La Habra, and Anna Kristina Eleanor Anderson, 37, Brea; Charles G. Clark, 28, and Elma R. Forsythe, 22, both Los Angeles; Freeman W. Turner, 29, Kansas City, and Rowena Fuqua Wilkinson, 25, Los Angeles; Charles Wenberg, 55, and Fanny Gray, 49, both Long Beach.

TRIAL CONTINUES.

[EXCLUSIVE DISPATCH.]

SAN DIEGO, Oct. 29.—Trial of Charles L. Williams, former banker, under indictment charging him with misapplication and embezzlement of funds from the American National Bank, was continued today in Federal Court.

Attorney Dadmun continued his defense by showing that withdrawals of bank funds charged to Williams were matters of bank routine. Evidence of certain notes along this line was refused admission into evidence.

MISSING MAN FILED A WILL.

Wife Seeks in Vain for Trace of Lost Husband.

Farewell Note Says "Don't Look for My Body."

Police of Dozen Cities Join in the Search.

[EXCLUSIVE DISPATCH.]

LONG BEACH, Oct. 29.—Magnus Christensen, who has been missing from San Pedro since October 20, and who left a note to his wife, announcing that he contemplated suicide because of his physical condition, made out his will in this city on the day of his disappearance, it developed today.

C. D. Paine, of 11 Locust avenue, a local notary public, said today that Christensen walked into his office October 20, and asked that his last will and testament be made out and recorded. He leaves all his property to his wife, according to the terms of the will.

"The man, a stranger to me, said nothing to indicate that he planned to take his own life," said Mr. Paine, "but he appeared despondent, and after he left the office, I thought he might be contemplating suicide."

"Don't look for my body, it will be in a safe place," were the closing words of the farewell letter written by Christensen to his wife, from this city, it was revealed today.

The fate of the man is unknown. No trace of his whereabouts has been discovered, although the police of a dozen Southern California cities have been asked to help locate the body.

Christensen is described as being five feet eight inches in height, weighing 145 pounds and possessing a medium complexion. He is 31 years old, and when he left home wore a blue serge suit, checked cap, flannel work shirt and black shoes. He is a member of the Masonic fraternity.

Permanent destroyer division base located near "Coronado." — [Advertisement.

PRIZE POMEGRANATES.

Tulare County Fruit Brings Big Price in New York City.

[LOCAL CORRESPONDENCE.]

PORTERVILLE, Oct. 29.—By a wide margin the highest price ever received in the history of the industry, a carload of extra fancy pomegranates shipped from here by the Stewart Fruit Company brought $3.25 per half box in the New York market. The fruit is of the Wonderful variety, a strain developed by local growers. Some of the pomegranates weighed nearly two pounds each, and the entire shipment went to the fancy grocery trade of the New York district.

Practically all growers of this section who pooled their fruit early report very profitable returns from their crop this year.

ATTORNEY TO FACE CHARGE OF FRAUD.

[BY A. P. DAY WIRE.]

SANTA ROSA, Oct. 28.—A decision charging William H. Early, a Petaluma attorney, with fraudulently concealing assets of $21,000 from his reports on the estate of the late Andrew Poe Gaver, Sr., with intention to convert the amount to his own use, was handed down today by Judge A. B. McKenzie of Contra Costa county, sitting in the Superior Court of Sonoma county.

The suit was brought by Gaver's son, Andrew Poe Gaver, Jr., for an accounting of the property. Mrs Ellen Gaston, administratrix, a co-defendant with Early, was declared by the court to have no knowledge of the concealment. Early was acting as her agent.

U. S. destroyer Division 140 ships off "Coronado Beach."—[Advertisement.

CAMPAIGN FOR FUND.

Roosevelt Admirers at Redlands to Raise $1000.

[LOCAL CORRESPONDENCE.]

REDLANDS, Oct. 29.—Austin T. Park and Thomas A. Ogden, in charge of the Roosevelt memorial fund drive here, have announced an intensive campaign of one week. This was decided when the campaign was extended because the response has not been as good as was expected. It is the plan now to go out and get at least $1000 among the many friends of the former President here. Roosevelt was ever an idol of Redlands, and it was here that he was welcomed to California as Chief Executive of the nation on his first visit to the Coast.

WAS RED CROSS WORKER.

[LOCAL CORRESPONDENCE.]

ANAHEIM, Oct. 29.—Mrs. J. E. Stockwell died early this morning after an illness of several years. For many years she has been in frail health and about four years ago received a fracture of the hip in an auto accident, from which she never recovered. During the war period, while confined to her chair, she occupied almost every moment in knitting for the Red Cross and turned in numerous socks, sweaters, helmets, etc., for the men in service. She is survived by a husband, one daughter, Mrs. L. Horn of Huntington Beach, and one son, Clarent.

MURINE FOR YOUR EYES—Murine, Refreshes, Soothes, Heals — Keeps your eyes Strong and Healthy. If they Tire, Smart, Itch, or Burn, if Sore, Irritated, Inflamed or Granulated, use Murine often. Safe for Infant or Adult. At all Druggists. Write for Free Eye Book. Murine Eye Remedy Company, Chicago, U. S. A.

"The House of Housewares" Pasadena Dohrmann Co 436-444 SOUTH BROADWAY

Replace utensils that wear out with utensils that "Wear-ever"

Get this—$1.55

"Wear-Ever"

Double Lipped 2½ Quart Saucepan

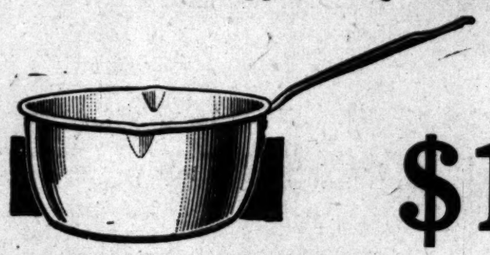

For ONLY $1.15

NOTE the two lips—which enable you to pour with either right or left hand. Cover for this Saucepan 45c. Aluminum utensils are NOT "all the same." REFUSE SUBSTITUTES.

The enormous pressure of rolling mills and stamping machines makes the thick sheet metal in "Wear-Ever" utensils hard and smooth, dense and rigid. They are made without joints or seams—no place for food to lodge—no coating to chip off — are pure and safe. Their wonderful durability saves the expense and annoyance of continually buying new cooking utensils.

Get your Saucepan today!

Barker Bros ESTABLISHED-1880

724 to 738 South Broadway

The Bartlett Music Co Will Give

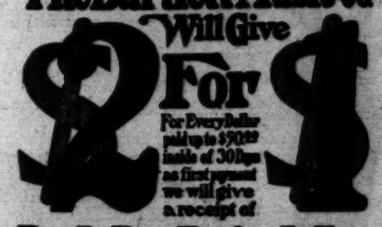

For Every Dollar paid up to $50.00 made of 30 Days as first payment we will give a receipt of

Two Dollars For One Dollar

Save One Hundred Dollars

If you want a piano or player piano you cannot make money any faster than to buy one during the next three days and save over one hundred dollars.

This Week Ends It!

THURSDAY FRIDAY SATURDAY

For over four weeks we have been explaining the reason for this great sale at these low prices. It is now up to you to act.

Bartlett Music Co.

410 West Seventh.

Diamonds

During the past 50 years a large portion of our energy, time and capital has been concentrated on the merchandising of diamonds.

Constant specialization in diamonds has enabled us to render an unusual service to our patrons—a type of service that may be obtained only in the foremost jewelry establishments of the nation.

Buy from a house of integrity, ability and experience.

J. Nordlinger & Sons ESTABLISHED 1880 631-635 SOUTH BROADWAY

AN-GE-LO California Walnut Sauce.. *The Superior Sauce for Enriching Meats, Fish, Gravies, Soups, Dressings, Curries, Cheese, Beans, Spaghetti*

BOTTLES CONTAIN 8 FLUID OUNCES

Price 25 Cents

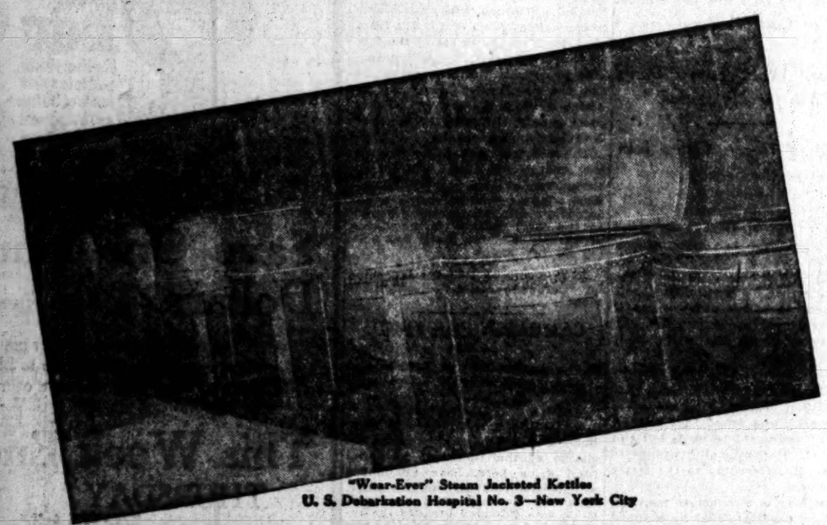

"Wear-Ever" Steam Jacketed Kettles
U. S. Debarkation Hospital No. 3—New York City

"Wear-Ever" Liberty Coffee and Tea Urns
U. S. Debarkation Hospital No. 3—New York City

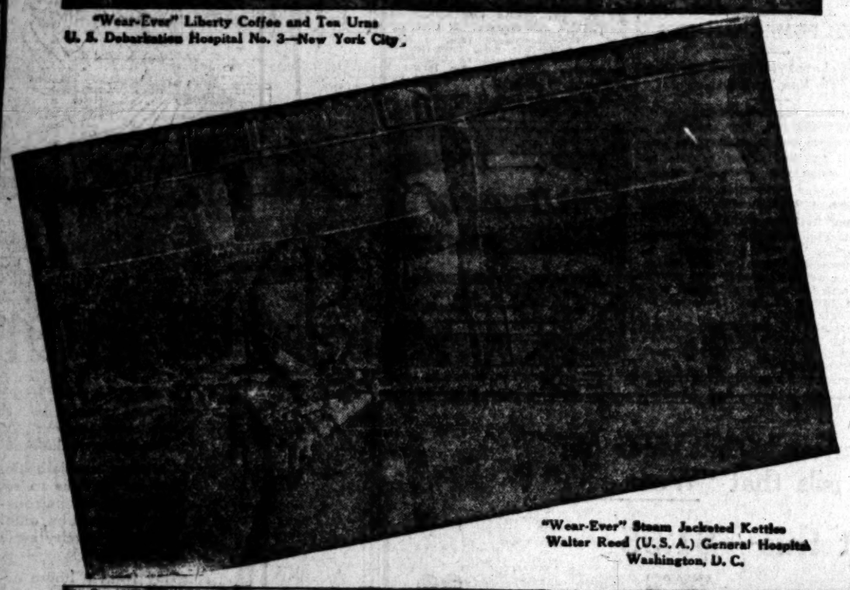

"Wear-Ever" Steam Jacketed Kettles
Walter Reed (U. S. A.) General Hospital
Washington, D. C.

U. S. Government Hospitals

EQUIPPED WITH

"Wear-Ever"

Aluminum Cooking Utensils

The Walter Reed (U.S.A.) Hospital at Washington, D. C.; The Letterman (U. S. A.) Hospital at San Francisco, Cal., and the U. S. Debarkation Hospitals at New York City, where our wounded heroes are being nursed back to health, are furnished in the most modern and sanitary way.

Indicative of this is the presence of bright, silver-like, thoroughly sanitary "Wear-Ever" aluminum cooking utensils in the kitchens—utensils made of the same material and in the same way as those which rendered such dependable service during the war on battlefields, battleships and transports and in cantonments and hospitals.

"Wear-Ever" Equipment in the Walter Reed Hospital

2—No. 808 Saucepans		19—No. 860 Stock Pots with spigots	
6—No. 810 "		80—No. 956 Pitchers	
17—No. 612 Deep Saucepans		12—No. 582 Coffee Boilers	
5—No. 814 Stock Pots		1200—No. 214 Cups	
2—No. 818 " "		1200—No. 215 Saucers	
3—No. 853 " "	with spigots	1200—No. 290 Plates	
16—No. 854 " "	" "	1200—No. 292 Bowls	
6—No. 856 " "	" "	5— 40 Gal. Steam Jacketed Kettles	
10—No. 858 " "	" "	3—100 " "	" "
		2— 60 " "	" "

"Wear-Ever" Equipment in the Letterman General Hospital

12—Special Food Carriers		35—No. 578 Coffee Boilers	
1—50 Gal. Steam Jacketed Urn		20—No. 579 " "	
3—25 " " "	Kettle	10—No. 580 " "	
3—50 " " "	"	70—No. 706 Sauce Pots	
90—No. 32 Coffee Pots		25—No. 707 Stock Pots	
60—No. 214 Cups		85—No. 708 " "	
60—No. 215 Saucers		40—No. 710 " "	
60—No. 290 Plates		40—No. 712 " "	
60—No. 292 Bowls		3—No. 713 " "	
30—No. 507 Sauce Pans		1—No. 836 " "	with spigot
30—No. 508 " "		4—No. 856 " "	" "
30—No. 587 Covers		6—No. 956 Water Pitchers	
30—No. 588 "		40—No. 964 Sauce Pots	

"Wear-Ever" Equipment in the Debarkation Hospital No. 3

5—80 Gal. type 3 Steam Jacketed Kettles		24—No. 500—20" Round Braziers	
2—60 " " " "	" "	25—No. 534—26 qt. Sauce Pans	
1—40 " " " "	" "	25—No. 694 Covers	
4—60 " Liberty Urns		20—No. 780—40 qt. Cruller Pans	
20—No. 820—25 Gal. Stock Pots with Covers		20—Covers for Cruller Pans	
20—No. 860—25 " " " "	" and spigot	20—No. 407—7" Fry Pans	

6—No. 672—19 Gal. Mixing Bowls

"Wear-Ever" aluminum cooking utensils are made in one piece from thick, hard sheet aluminum without joints or seams. They have no coating to crack or chip—are pure and safe.

We thank those women who were patient during the war preferring to wait until it again became possible to secure the shapes and sizes of "Wear-Ever", then unobtainable as a result of Government requirements, rather than accept substitutes for genuine, beautiful "Wear-Ever".

The complete line of "Wear-Ever" utensils soon can be secured from your dealer.

Replace utensils that wear out with utensils that "Wear-Ever"

The Aluminum Cooking Utensil Co., New Kensington, Pa.

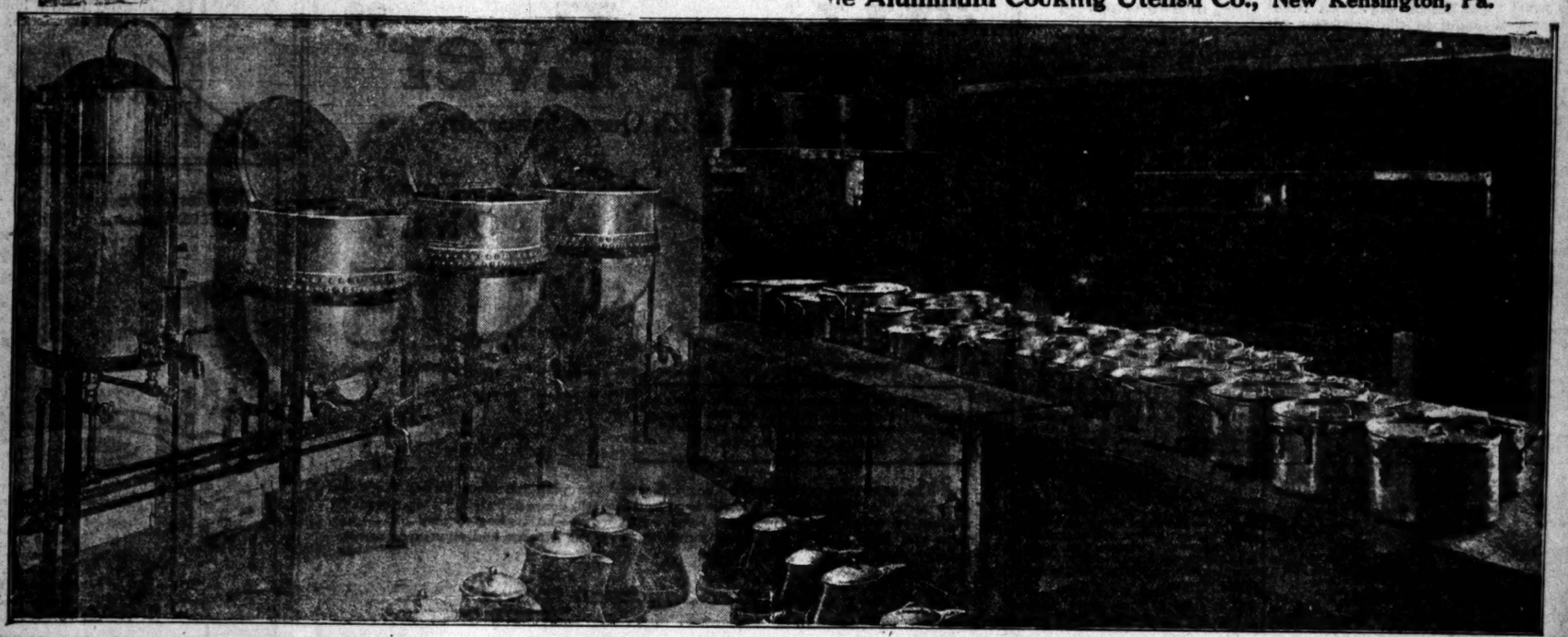

"Wear-Ever" Equipment Letterman (U. S. A.) General Hospital
San Francisco, Cal

FEW FOLKS HAVE GRAY HAIR NOW

Druggist Says Ladies are Using Recipe of Sage Tea and Sulphur.

Hair that loses its color and lustre or when it fades, turns gray, dull and lifeless, is caused by a lack of sulphur in the hair. Our grandmother made up a mixture of Sage Tea and Sulphur to keep her locks dark and beautiful, and thousands of women and men who value that even color, that beautiful dark shade of hair which is so attractive, use only this old-time recipe.

Nowadays we get this famous mixture improved by the addition of other ingredients by asking at any drug store for a bottle of "Wyeth's Sage and Sulphur Compound," which darkens the hair so naturally, so evenly, that nobody can possibly tell it has been applied. You just dampen a sponge or soft brush with it and draw this through your hair, taking one small strand at a time. By morning the gray hair disappears; but what delights the ladies with Wyeth's Sage and Sulphur Compound is that, besides beautifully darkening the hair after a few applications, it also brings back the gloss and lustre and gives it an appearance of abundance.—[Advertisement.

LOOK AT ASPIRIN

If the name "Bayer" is on Tablets, You Can Get Relief Without Fear.

When the Bayer Company introduced Aspirin over eighteen years ago, physicians soon proved it a marvelous help in relieving Rheumatism, Colds, Headache, Neuralgia, Earache, Toothache, Lumbago, Neuritis, Aching joints, and Pain in general.

To get this same genuine, world-famous Aspirin, you must ask for "Bayer Tablets of Aspirin," marked with the "Bayer Cross." You will find safe and proper directions in every unbroken package.

Handy tin boxes of 12 tablets cost only a few cents. Druggists also sell larger "Bayer" packages. Aspirin is the trade mark of Bayer Manufacture of Monoaceticacidester of Salicylicacid.—[Advertisement.

WORLD MOVES FORWARD WITH LONG STRIDES

Peace Has Its Victories No Less Than War — Science Robs Calomel of Its Nauseating Qualities. "Calotabs" the New Name.

Here is good news for the sixteen hundred millions of people in the world who have livers to be cleansed, systems to be purified and biliousness, constipation and indigestion to be corrected. Calomel, the most successful liver medicine, has been robbed of its griping, and nauseating effects. Calotabs, the new name, makes calomel-taking a real pleasure.

In future ask your druggist for Calotabs, the de-nauseated calomel tablet. He is authorized to refund the price if you are not "perfectly delighted" with Calotabs. One tablet on the tongue at bedtime, with a swallow of water,—that's all. No taste, no salts nor unpleasantness of any kind. You wake up in the morning feeling fine, with a hearty appetite. Eat what you please and go about your work, no danger.

The genuine Calotabs are sold only in original, sealed packages—never in bulk. Price thirty-five cents.—[Advertisement.

LUCAS HAD FOUND NO HELP, HE SAYS

Retired Business Man Now Testifies.

Troubles Entirely Overcome by Tanlac.

Says He's Now in Very Best of Health.

"I had given up all hope of ever being well again, but now since I have taken Tanlac I am in the best of health," was the statement made recently by James Lucas, 847 North Coronado St., Los Angeles. Mr. Lucas is a retired business man, is well known and highly respected and lives in Hollywood, one of the finest residence sections of Los Angeles.

"I suffered from a bad case of indigestion for three years, and could never find anything that would give me relief," continued Mr. Lucas. "Nothing I ate would agree with me and the gas on my stomach would trouble me terribly right after every meal. All through the day I had severe pains in the pit of my stomach, and finally I got so I was afraid to eat hardly a thing for fear it would only add to my misery. I was extremely nervous, and my sleep was so restless and irregular that for the past year I have not been able to get a good night's rest or sleep.

"I began to read in the papers what Tanlac was doing for other people and I made up my mind to give it a trial. I hadn't taken but a few doses when I knew that Tanlac was just the thing I had been needing, and I kept right on taking it until now all my troubles have been entirely overcome. Everything I eat agrees with me and I never have a pain in my stomach and gas has quit forming. My nerves are steady and I am sleeping fine every night. I feel fine, just like a man wants to, and I am enjoying life now since Tanlac has restored me to health. Tanlac has certainly lived up to its reputation and it deserves a lot of credit for the way it is helping so many people."

Tanlac is sold in Los Angeles, Pasadena and San Diego by The Owl Drug Co.—[Advertisement.

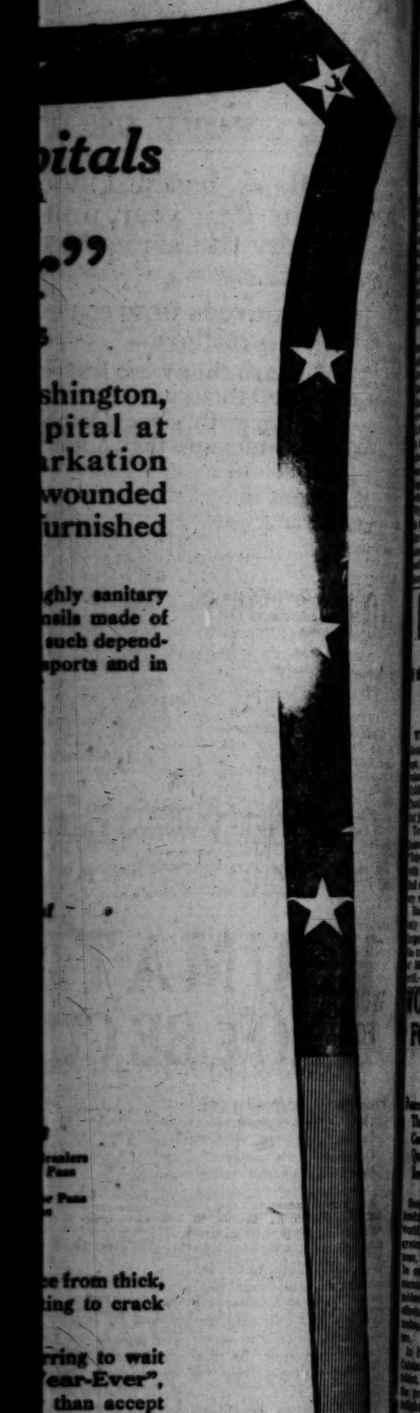

...pitals

...99

...shington,
...pital at
...arkation
...wounded
...urnished

...ghly sanitary
...nails made of
...such depend-
...sports and in

...e from thick,
...ing to crack

...rring to wait
...ear-Ever",
...than accept

...be

...ngton, Pa.

NEW FOLKS HAVE GRAY HAIR NOW

Chemist Says Ladies are Using Recipe of Sage Tea and Sulphur.

Hair that loses its color and lustre, or when it fades, turns gray, dull and scraggly, is caused by a lack of sulphur in the hair. Our grandmother made a mixture of Sage Tea and Sulphur to keep her locks dark and beautiful, and thousands of women and men who value that even color, that beautiful dark shade of hair which is so attractive, use only this old-time recipe.

Nowadays we get this famous mixture improved by the addition of other ingredients by asking at any drug store for a bottle of "Wyeth's Sage and Sulphur Compound," which takes the hair so naturally, so evenly, that nobody can possibly tell it has been applied. You just dampen a sponge or soft brush with it and draw this through your hair, taking one small strand at a time. By morning all the gray hair disappears; but what delights the ladies with Wyeth's Sage and Sulphur Compound is that, besides beautifully darkening the hair after a few applications, it also brings back the gloss and lustre and gives it an appearance of abundance.—[Advertisement.

A LOOK AT ASPIRIN

The name "Bayer" is on Tablets, You Can Get Relief Without Fear.

Thus the Bayer Company introduced Aspirin over eighteen years ago, physicians soon proved it a marvelous help in relieving Rheumatism, Pain, Headache, Neuralgia, Earache, Toothache, Lumbago, Neuritis, Acheache, and Pain in general.

To get this same genuine, world-famous Aspirin, you must ask for "Bayer Tablets of Aspirin," and see that the "Bayer Cross" is on them. You will find safe and proper directions in every genuine package.

Ready in boxes of 12 tablets cost only a few cents. Druggists also sell larger "Bayer" packages. Aspirin is the trade mark of Bayer Manufacture of Monoaceticacidester of Salicylicacid.—[Advertisement.

WORLD MOVES FORWARD WITH LONG STRIDES

Europe Has Its Victories No Less Than War — Science Robs Calomel of Its Nauseating Qualities. "Calotabs" the New Name.

It is good news for the sixteen hundred millions of people in the world who have livers to be cleansed, bowels to be purified and biliousness, constipation and indigestion to be corrected. Calomel, the most powerful liver medicine, has been robbed of its griping, and nauseating effects. Calotabs, the new name, for the calomel-taking a real pleasure.

In future ask your druggist for Calotabs, the de-nauseated calomel tablet. He is authorized to refund the price if you are not "perfectly delighted" with Calotabs. One tablet on the tongue at bedtime, with a swallow of water,—that's all. No nasty, no salts nor unpleasantness of any kind. You wake up in the morning feeling fine, with a hearty appetite. Eat what you please and go about your work, no danger.

The genuine Calotabs are sold only in original, sealed packages—never in bulk. Price thirty-five cents.—Advertisement.

DOCTORS HAD FOUND NO HELP, HE SAYS

Retired Business Man Now Testifies.

Troubles Entirely Overcome by Tanlac.

Says He's Now in Very Best of Health.

"I had given up all hope of ever feeling well again, but now since I have taken Tanlac I am in the best health," was the statement made recently by James Lucas, 847 North Alvarado St., Los Angeles. Mr. Lucas is a retired business man, is well known and highly respected and lives in Hollywood, one of the finest residence sections of Los Angeles.

"I suffered from a bad case of indigestion for three years, and could find anything that would give me relief," continued Mr. Lucas. "Every time I ate would agree with me and the gas on my stomach would make me terribly right after every meal. All through the day I had severe pains in the pit of my stomach, and finally I got so I was afraid to eat hardly a thing for fear it would add to my misery. I was extremely nervous, and my sleep was so restless and irregular that for the past year I have not been able to get a good night's rest or sleep.

"I began to read in the papers about Tanlac was doing for other people and I made up my mind to give it a trial. I hadn't taken but a few days when I knew that Tanlac was the thing I had been needing, and I kept right on taking it until all of my troubles have been entirely overcome. Everything I eat agrees with me and I never have a pain in my stomach and gas has quit bothering. My nerves are steady and I am sleeping fine every night. I feel fine, just like a man wants to, and I am enjoying life now since Tanlac has restored me to health. Tanlac certainly lived up to its reputation and it deserves a lot of credit for the way it is helping so many people."

Tanlac is sold in Los Angeles, Pasadena and San Diego by The Owl Drug Co.—[Advertisement

VIOLATION OF ARMISTICE UP.

Supreme Council Receives Marshal Foch's Report.

Considers Germans' Disregard of Army Clauses.

Criticises Holding of City Elections in Silesia.

[BY CABLE AND ASSOCIATED PRESS.]

PARIS, Oct. 29.—Reported violations of the peace treaty by the Germans were considered by the Supreme Council today. A report from Marshal Foch on violations of military clauses of the armistice, including the failure to evacuate the Baltic provinces when called upon so to do by the Supreme Council, and one from the British Admiralty on naval violations, including the sinking of the German fleet at Scapa Flow, were presented. Other reports dealt with the failure to deliver the number of locomotives, cars and agricultural machinery provided for in the armistice, as well as works of art to Belgium and France.

The council reserved its decision regarding the evacuation of the Baltic provinces and the Scapa Flow incidents, shelving the Baltic question to await a report of the inter-Allied military commission, which leaves Saturday.

Further discussion of the Scapa Flow occurrences will be held to determine whether the German government or the naval officers in command should be held responsible for sinking the fleet. In the first event, Germany will be asked to surrender an equivalent value of other commodities. Violations of the armistice requirements for the surrender of rolling stock, etc., the council decided, are provided for under clauses of the treaty.

The council also considered the question of repatriation of the prisoners of war and decided that the Czech prisoners in Siberia should be repatriated first, then the Poles, Rumanians and Serbs.

The Supreme Council, today, upon recommendation of the commission on Polish affairs, requested the German government to abstain from holding municipal elections in Upper Silesia before the arrival of the Allied mission intrusted with the supervision of the plebiscite. (Representatives of Poland had complained that the German authorities were holding these elections in defiance of the terms of the peace treaty.)

Reports of the elections held in Flume on Sunday for selecting members of the new communal council show that 6688 persons voted the straight annexationist ticket; 156 for the party led by Prof. Zanella, who came to an open break with Capt. Gabriele d'Annunzio, and that 3189 of those registered did not vote, according to advices reaching here.

LONDON, Oct. 29.—Sir Reginald Tower, formerly British Minister to Argentine and Paraguay, has been appointed temporary high commissioner at Danzig by the League of Nations organization.

SWISS ELECTION.

[BY CABLE AND ASSOCIATED PRESS.]

BERNE (Switzerland) Oct. 29.—Satisfaction with the results of the election to the national council, which show only thirty-nine Socialists chosen on the final count, is expressed by the bourecoisie press today. The Swiss democracy, the newspapers comment, withstood victoriously a strong attack on the part of the extremists, who had been boasting that the bourgeoisie parties would be snowed under.

The final results show that the council, with a total of 189 members, will be made up as follows: Radical Democrats, 52; Catholic Conservatives, 42; Socialists, 39; the new peasant party, 27; Liberal Democrats, 9; Eastern Switzerland Democrats, 4; Grutleans, 3; Progressive Bourgeoise, 1; Evangelist, 1.

BERLIN, Oct. 29 (via Copenhagen.)—The Congress of Bavarian Independent Socialists at Nuremburg declared, by a vote of 66 to 62, in favor of joining the Moscow Internationale (the revival of the old international Socialist organization fostered by the Russian Bolsheviki.)

1150 TO STAND TRIAL.

[BY CABLE AND ASSOCIATED PRESS.]

BRUSSELS, Tuesday, Oct. 28.—The Belgian ministry has given its approval to a list of 1150 Germans, soldiers and civilians, who will be prosecuted on charges arising from violation of the laws of war at the time of the invasion of Belgium or during the occupation of this country by German troops, according to the Independence Belge. The list will be sent to the Peace Conference in Paris.

GENERALS CENSURED.

[BY CABLE AND ASSOCIATED PRESS.]

VIENNA, Tuesday, Oct. 28.—Gens. Von Arz and Waldstaeten of the Austrian army, who have been subjected to severe censure for ordering the cessation of hostilities on November 3, 1918, thirty hours before the armistice with Italy became effective, were heard today at a secret session of a commission appointed to investigate the allegations made against them.

It is claimed that the Italians concluded their offensive and captured more than 300,000 prisoners during the period mentioned, all Austrian posts having been ordered to stop firing.

RECOGNIZES GOVERNMENT.

[BY CABLE AND ASSOCIATED PRESS.]

WARSAW, Tuesday, Oct. 28.—Ignace Jan Paderewski, Premier of Poland, was received by M. Mejerowitz, Foreign Minister of Letvia, and has accorded recognition to the Letish government as at present constituted until such time as the Peace Conference at Paris gives Letvia a status in accordance with the wishes of the Lettish people. A Polish mission will be sent to Riga to get in touch with members of the Lettish Cabinet.

PARIS, Tuesday, Oct. 28.—Gen. Ocands, former Rumanian Premier, has been named to head to the Rumanian delegation to the Peace Conference, succeeding Nicolas Mishu, who, it is expected, will become Foreign Minister.

New Steel Company Directors.

[BY A. P. NIGHT WIRE.]

PITTSBURGH, Oct. 29.—A. W. Mellon, Pittsburgh financier, and Eversley Childs, New York, were elected directors of the Crucible Steel Company of America at a meeting of the board yesterday.

SAY KAISER'S NEW HOUSE IS UNLUCKY.

[BY CABLE AND ASSOCIATED PRESS.]

DOORN (Holland) Oct. 29.—(By the Associated Press.) There is a superstition at Doorn, which, because of incomplete records, in somewhat difficult to bear out, that the house at Doorn recently purchased by the former Kaiser, is unlucky for its male occupant. It is said that the house has generally been occupied by widows, the men having died after a few years occupancy.

The Baroness van Heemstra, who sold the house to the Kaiser, was a widow.

AERIAL POLICEMAN IN SAN FRANCISCO.

[BY A. P. NIGHT WIRE.]

SAN FRANCISCO, Oct. 29.—San Francisco's first aerial policeman, Ivan R. Gates, was sworn into office today. The officer's duties have not been specifically detailed, but he will co-operate with the ground force in maintaining law and order.

His office and quarters for his airplane have been established on the Marina.

BELIEVE CLEMENCEAU WILL REALLY RETIRE.

[BY CABLE AND ASSOCIATED PRESS.]

PARIS, Oct. 29.—Premier Clemenceau's refusal to stand as a candidate for the Chamber of Deputies in the lower Rhine, Alsace, is regarded as conclusive evidence of his unswerving determination to retire from political life immediately after the elections.

There has been much incredulity expressed concerning the sincerity of the Premier's decision to retire.

EXTENDS OREGON RAILROAD.

[BY A. P. NIGHT WIRE.]

MEDFORD (Or.) Oct. 29.—J. T. Gagnon, who has been operating the Jacksonville Railroad for some time under a lease, announced yesterday that he has purchased the property from William Barnum, the owner, and expects soon to extend the railroad to the coast.

The terminus of the road, Mr. Gagnon states, will be either Crescent City or Eureka, Cal. The new company will be incorporated as the Medford Coast Railroad.

AN INSIDE BATH MAKES YOU LOOK AND FEEL FRESH

Says a Glass of Hot Water With Phosphate Before Breakfast Keeps Illness Away.

Physicians the world over recommend the inside bath, declaring this is of vastly more importance than outside cleanliness, because the skin pores do not absorb impurities into the blood, causing ill health, while the pores in the ten yards of bowels do.

Men and women are urged to drink each morning, before breakfast, a glass of hot water with a teaspoonful of limestone phosphate in it, as a harmless means of helping to wash from the stomach, liver, kidneys and bowels the previous day's indigestible material, poisons, sour bile and toxins; thus cleansing, sweetening and purifying the alimentary canal before eating more food.

Those who wake up with bad breath, coated tongue, nasty taste or have a dull, aching head, sallow complexion, acid stomach; others who have bilious attacks or constipation, should obtain a quarter pound of limestone phosphate at the drug store. This will cost very little but is sufficient to show the value of inside bathing.—[Advertisement.

HOME-MADE COUGH SYRUP

Helps Whole Family, Quickly. Woman's Interesting Letter.

Mrs. M. H. Van Wart, Lents, Ore., writes:

"I feel it a duty to write you. Four years ago my husband had a bad cough, and found no relief from medicines he tried. Finally tried your Mentho-Laxene and made it up as a cough syrup and it quickly cured him. Now, this last winter, my two boys had fearful coughs and it has cured them. It also gives me great relief from asthma, from which I suffer in winter time, as you know here we have it so rainy instead of snow, as back east, etc."

This concentrated essence, called Mentho-Laxene, is sold by druggists in 2½-ounce bottles. You mix it at home with syrup, making a whole pint very cheaply, as per directions with each bottle.—[Advertisement.

Bladder Trouble

Thermoelectrotherapy

No Drugs—No Knife

"For many years I suffered intensely with kidney, Bladder and Urinary trouble. Now I go to bed and sleep all night without being disturbed for the first time in ten years. I can truthfully say that I am permanently cured. I highly recommend Thermoelectrotherapy, which gave me such quick relief after several doctors said my case was hopeless, without an operation."

When you call at our office, by permission we can refer you to many well-known satisfied patients.

For kidney, bladder and urinary trouble this discovery gives quick relief without drugs or operation. Advice free and invited. 356 S. BROADWAY, Room 710. Hours 10 to 5. Sunday, 10 to 12. Wednesday evening, 6 to 8.—[Advertisement.

Whiskey—Beer—Wine

Complete formulas and instructions for making at home, rye whisky, real beer and choice wines, including making and operating home still. Prepared by men formerly in brewing and distilling business. Real goods; no substitutes; post-office rules formulas may lawfully be sent through mails. Act quickly. Distribution of liquor formulas will be soon stopped by law. Sent on receipt of $1.00 —check, money order, cash or stamps.

BALTIMORE FORMULA COMPANY, Dept. 130, Baltimore, Md.

CLASSIFIED INDEX.

	Page.
ONE-TIME NOTICES	9
LOST, FOUND, STRAYED, STOLEN	9
SPECIAL NOTICES—Miscellaneous	9
PERSONAL—Business	9
CHURCH NOTICES	9
BUSINESS ANNOUNCEMENTS—Miscellaneous	9
EDUCATIONAL	9
WANTED—Help, Male	9–10
WANTED—Help, Female	10
WANTED—Help, Male and Female	10
WANTED—Agents and Canvassers	10
EMPLOYMENT AGENCIES	10
WANTED—Situations, Male	10
WANTED—Situations, Female	10
WANTED—Situations, Male and Female	10–11
TO LET—To Rent	11
TO LET—Rooms	11
TO LET—Flats	11
TO LET—Apartments	11
TO LET—Houses	11
TO LET—Beach Property	11
TO LET—Stores, Offices, Etc.	11
FURNITURE	10
MUSICAL INSTRUMENTS	11
MACHINERY	11
FOR SALE—Miscellaneous	11
WANTED—Miscellaneous	11
VEHICLES—All Kinds	12
AUTOMOBILES—Miscellaneous	12
HORSES, MULES, CATTLE, ETC.	12
POULTRY, PET STOCK AND SUPPLIES	12
HOUSES—For Sale	12–15
HOLLYWOOD—Miscellaneous	15–16
PASADENA—Miscellaneous	16
CITY LOTS—For Sale	14
APARTMENT, FLAT PROPERTY	14
BUSINESS PROPERTY	14
INDUSTRIAL PROPERTY	14
ORANGE PROPERTY	14
SUBURBAN PROPERTY	14
BEACH PROPERTY	14
HARBOR PROPERTY	14
COUNTRY PROPERTY	14
EASTERN AND NORTHERN PROPERTY	14
OIL PROPERTY	14
ORANGE, LEMON AND WALNUT GROVES	14
POULTRY RANCHES	14
REAL ESTATE—Miscellaneous	14
WANTED—To Purchase, Real Estate	14–15
FOR EXCHANGE—Real Estate	15
MONEY TO LOAN	15
MONEY WANTED	15
MORTGAGES, TRUST DEEDS	15
STOCKS, BONDS AND SECURITIES	15
MINES AND MINING	15
HOTELS, ROOMING HOUSE BUSINESSES	15
APARTMENT HOUSE BUSINESSES	15
BUSINESS INVESTMENTS—All Kinds	15
BUSINESS CHANCES—Many Kinds	15
PARTNERS WANTED	15
BUSINESS CHANCES WANTED	15
LEGAL NOTICES	15
TOO LATE TO CLASSIFY	15

SPECIAL NOTICE TO "TIMES" Classified Advertisers.

8 p.m. is the closing hour for the receipt of classified advertisements for both Daily and Sunday Times.

Classified Liners.

CLASSIFIED RATES.

Minimum space, 2 lines, or 12 words. No transactions of less than 25 cents daily or 50 cents Sunday.

7½c cents a line each insertion daily.

Fifteen cents a line each insertion Sunday.

EXCEPTIONS—A rate of 10 cents a line daily and 20 cents a line Sunday applies to advertisements under the headings of "Society Meetings," "Personals," "Special Notices," "Bonds and Bonds," "Street Improvement Bonds," "Money to Loan," "Diamonds and Jewelry," "Medical," "Sanatoriums" and "Baths and Massage."

Minimum charge applies to each single and consecutive insertion. Count five average words for the first line, and seven average words for each additional line in advertisements not displayed in ordinary solid type.

The Times will not be responsible for more than one incorrect insertion of any advertisement ordered for more than one time. Responsibility for omission of advertising will be rectified only by the cancellation of the charge made for the service ordered. Adjustment for errors will be made in accordance with published rules and regulations. No adjustments for errors will be made for advertising items not affected by an error or for errors which may occur in other issues of the same advertisement. The Times will not be responsible for errors of any kind in telephoned advertisements. The right is reserved to classify all advertisements under appropriate headings, and to reject objectionable advertising.

Errors must be reported at once.

The Times regularly prints practically all of the "Want Ads" published in all of the other Los Angeles newspapers in addition to thousands of exclusive ads not printed in any other newspaper.

In all classifications—Help Wanted, Situations Wanted, To Let, Automobiles, Real Estate, Business Chances—TIMES LEADERSHIP IS UNQUESTIONED.

By using THE TIMES ALONE, classified advertisers can reach Los Angeles and Southern California at one cost.

ONE-TIME NOTICES.

Of Special Interest.

[Under the following headings the most timely and effective announcements of their respective kinds are regularly printed.]

DOCTOR FOR MEN—SPECIALTY 30 YEARS' experience. Los Angeles and Pacific Stations free. 710 Douglas Bldg., 3d and Spring.

LOST, FOUND, STRAYED—And Stolen.

LOST—BETWEEN VERMONT AND PICO AND the Normal School on Vermont or Hollenbeck Drive car, a small black handbag containing some money, keys, glasses, pencils. Reward. CALL 75982.

LOST—NEW MINK CHOKER ON HOLLYWOOD Gardner Junction car, about 5 o'clock Wednesday evening; either just before or after leaving car at Hudson ave. Liberal reward. MRS. LONG, 1720 N. Gardner. Phone 579.

LOST—TWO GIRLS CONTAINING CLOTHING AND groceries, from auto while parked on Olive st. beside L. A. Times building Tuesday night. Reward to any one phoning information, 10687. MR. EBNER.

LOST—ON HOLLYWOOD CAR COMING TO TOWN set of linen tracings of residence, belonging to Harold R. Dunn, architectural designer. Communicate with CALIFORNIA MAP CO., 65806. Reward.

LOST—WANTED, PARTY FINDING STARTING crank for Ford car, corner 11th and Flower. Leave at LARCHMONT GARAGE, 1038 S. Main. Reward.

LOST—WATER COLOR SKETCH. WALKOVER shoe advertisement, 8x12x40 inches. Please return to FOSTER & KLEISER CO., 231 S. San Pedro st. and receive reward.

LOST—SMALL BRINDLE AND WHITE BOSTON bull, female, head half white and half brindle. Return to 522 S. MAIN ST. and receive reward. Advy. 4102.

LOST—SUNDAY IN GRIFFITH PARK, A SMALL brown female Boston terrier, white chest, muzzle left of neck and right fore foot. Reward. VERMONT 4004.

LOST—PARTY WHO PICKED UP 2 BLUE ROBES on Figueroa st. near 24th st. 8 o'clock last night, return to 97 STANDARD AND TOURS 526 S. Flower, and receive reward. Main 4209.

LOST—ON W. NINTH OR PICO, KEYS IN CASE. Shell Brown Mfg. co., outside case. O. F. JACOBS, 5224B SUNSET BLVD., for reward. 597208.

LOST—A BOSTON BULL TERRIER, BRINDLE color, female, from Beach, Sunday night, call Home 3872, Long Beach. Reward. BEYER, 250 Locust.

LOST—AIRDALE FEMALE, NAME "JANE," wearing green collar with name W. F. Bahn, Big Bear Lake, Cal. on plate. Return to Packers' Exchange, 640 SO. MAIN. Reward.

LOST—A KODAK IN CAR GOING FROM RIVERside to Los Angeles, Oct. 25, 1919; party holding same please return or notify soldier boy L. F. MEYER, Soundview, R. F. D. 91.

LOST—SEAL NECKPIECE EITHER ON SOUTHbound Moneta car or corner of Moneta and Gage, Tuesday, 2 p.m. West 4850. 1932 S. HOBART.

LOST—IN CITY, PAPER, MONEY WRAPPED IN small brown paper sack; may have been left on counter in white shopping. Reward. Phone 899198, MRS. CROSS.

LOST—WOMAN SEEN TAKING VELVET RAG IN Broadway Arcade Monday return contents and get reward, or face prosecution. 412 S. OAKS ST. Phone 32998.

LOST—A SMALL BROWN PURSE, WEDNESDAY noon in the La Palma. Kindly mail bets to 2207 CAMBRIDGE. Los Angeles.

LOST—ON SATURDAY, A SALE'S CAR, WED. afternoon, hat box with parcel. Call WILshire 624. Reward.

LOST—TUESDAY NIGHT IN DRUG STORE, brown leather purse, gift likely reward. Phone WELCH 5507, FREDERICK, Apt. 107.

LOST—ON ONE OF THE BEACH ROADS, 37XX red road tire and rim. Phone for reward. 577008.

LOST—SILVER HANDBAG IN DRESSING-ROOM P.E. station. Finder please phone Home 9373, LONG BEACH. Reward.

LOST—AN AIREDALE DOG, FEMALE, WHEN last had black collar with lock and licence number. 154761. Call 59007 or 19979. Reward.

LOST—TRAVELING BAG TAKEN FROM HOLLYwood car by mistake, containing washing. Please leave at HILL ST. STATION.

LOST—GOLD MASONIC THIRTY-THIRD DEGREE ring. Return William C. Bradley, 528 WEST OAK ST., Glendale, Cal. Reward.

LOST—GOLD STICKPIN SET WITH RUBY AND emerald, at Y.M.C.A. Notify J. H. HAMMOND, 617 Witmer st., L. A. Phone 54787. Reward.

LOST—SMALL ROLL OF BILLS MONDAY. RETurn to 126 E. LAUREL AVE., Sierra Madre. Reward.

LOST—SUNDAY EVENING, BILL FOLD CONtaining $80 in currency. Reward. Phone VERMONT 1004.

LOST—TUESDAY NIGHT BY WORKING WOMan, $20 and thrift stamps $1 bills. Reward. Phone after 7 p.m., 60345, room 220.

LOST—LEATHER PURSE CONTAINING SMALL keys, $2.50 reward for return and no questions. 411 AMERICAN BANK BLDG.

LOST—WILSHIRE DISTRICT ON HARVARD OR Kingsley blvd. or 7th near Valmonte, a skunk fur. Please return to 714 STORY BLDG. Reward.

FOUND—TODAY, IN BEAR VALLEY, A BLACK case. Phone after Nov. 5, 26527. J. J. KELLER.

LOST—BANK BOOK AND $27. REWARD. 1 LIBERTY, 1407 E. 52nd st. So. 6697-W.

LOST—LITTLE WHITE BULL DOG WITH BLACK face. Answer to Peggy. Tel. SOUTH 2983-J.

LOST—PASADENA AVE. SUN. NIGHT, RED FOX fur. Reward. Call FOR 970.

LOST—PURSE, IN OR NEAR BROADWAY DEPT. Store, HOLLYWOOD 8858.

LOST, FOUND, STRAYED—And Stolen.

LOST—BETWEEN FIRST AND SAN PEDRO STS., tan suit case. Please call WEST 1037.

SPECIAL NOTICES—Miscellaneous.

BUY COAL AND BRIQUETTES NOW. PACIFIC COAL AND WOOD CO.

HAVE YOUR EYES EXAMINED. GLASSES CORrectly fitted, mean everything to you. DR. W. G. MORGAN, 830 Consolidated Realty Bldg.

OXYGLENE OR OZONE VAPOR MACHINE FOR sale. Cheap for cash or will trade for auto or lot. 62089.

Baths and Massage.

RADIUM SULPHUR SPRINGS—
Natural radio active mineral water. Drink and bathe in liquid sunshine. It sparkles and foams like champagne. Purifies blood, keeps you young. Hot bath treatment for rheumatism, neuritis, colds, poor circulation, sciatica, stomach, liver, kidneys, bladder, heart disease, blood, nervous and female troubles. Electric, medical, spinal treatments. Doctor's advice free. MELROSE AVE. AND GOWER ST. W. 6th st. car line direct to Springs. Phone 577104.

CARLSBAD ELECTRIC SWEATS (LYING AND SITting), both sexes, perfectly equipped establishment, graduate nurses, 10 a.m. to 12 m. Sunday, 10 a.m. to 5 p.m. 507 BAKER DETWILER BLDG., 412 W. 6th st. 62005.

BATHS, ELECTRIC CABINET SWEATS, SWEDish massage, oil treatments, masseur, masseuse. 225 UNION LEAGUE BLDG., Second and Hill. Open evenings.

MASSAGE, CABINET SWEATS. MISS MURRAY and Wells operators; both sexes. Open Sunday. 225 W. Hellman (Hotel Entrance). Main 7270.

SCIENTIFIC MASSAGE GIVEN AT YOUR HOME, J. M. KEAN, Broadway 922.

MISS GRACE ALLEN, SHAMPOOING AND MASsage. 217 HENNE BLDG. 122 W. Third st.

SCIENTIFIC SWED. MASSAGE GIVEN BY GRADuate masseur at your home. MAIN 9296.

Medical.

MEN, SIX TO EIGHT TELEVIDA TREATMENTS generally sufficient for any uncomplicated case of GERM or INFECTIOUS disorder; treatment $1 day as you receive 20 years' experience; strictly reliable. DR. EDWIN RAYMOND, 660 S. Olive st. Hours, 10 to 5; Sundays 10 to 12.

DR. C. H. OAKWOOD, AN OLD RELIABLE UPto-date specialist of both men and women diseases, is now located at 230 San Fernando Bldg., cor. 4th and Main sts. Consultation, physical and microscopical examinations free.

DR. H. SILVERMAN (FORMERLY ASSISTANT TO Dr. Heinrich Lorenz of Dresden, Germany). BLOOD DISEASES A SPECIALTY. 600½ S. BROADWAY. Hours 9-5, 7-8. 504 Douse Bldg. 6th and Spring.

FREE CHIROPRACTIC TREATMENTS. LOS ANgeles Chiropractic College, day or evening. DR. CALE, president, 951 S. Hill. 15805.

MADAME TERESSA SELOU, INDIAN HERBALIST. Apartment 57. 300 Bonna Vista st.

WOMEN'S DISEASES, ALL TROUBLES, SPECIALty. 400 DELTA BLDG., 420 S. Spring st.

Sanatoriums.

HOLLYWOOD LODGE—THE HOMELIKE SANItarium. Milk or special diet. Massage, baths, attractions scientifically applied. HOLLY 3295.

NURSE LIVING IN THE FOOTHILLS WILL TAKE patient; all home comforts. GARVANZA 1161.

BELVEDERE SANATORIUM FOR TUBERculars; cottages. M. T. STRAUBE, Boyle 622.

PERSONAL—Business.

PERSONAL—LADY WITH HIGH SOCIAL STANDing, can have opportunity to increase her income very materially. No investment required. Unusual money-making proposition. Address B, box 480, TIMES BRANCH OFFICE.

PERSONAL — MADAME ADAIR, SUNDAY SERvices, SPIRITUAL ADVICE, DAILY VOLUNtary CONTRIBUTIONS. HOURS 10 TO 7. 1918 S. GRAND.

PERSONAL—LADIES ASK YOUR DRUGGIST FOR Chichesters Pills, the Diamond Brand, for years known as the best, safest, always reliable. Take no other. Chichesters Diamond Brand Pills are sold everywhere.

PERSONAL—POSITION WANTED BY REFINED, responsible young woman, capable of meeting public, use typewriter, can nurse or act as companion to adult or child, by hour, day or evening. Address A, box 276, TIMES OFFICE.

PERSONAL— MADAM ROSE, PALMIST, GIFTED CLAIRVOYANT. HOURS 8 TO 10. OPEN SUNDAY. 307 W. 9TH ST. (NEAR HILL.)

PERSONAL—WOULD LIKE TO LOCATE CATTLE buyer I met on Grand ave. car line 15, name formerly with Wilson Packing Co. Phone BROADWAY 4830.

PERSONAL—WANTED—THE ADDRESS OF ROBert Oakley, accountant pass, formerly of Milwaukee or Chicago. Must have advertising manager. Wire. Address A, box 209, TIMES OFFICE.

PERSONAL—THE WHERABOUTS OF JOHNNIE Jennings is wanted by his sister and brother, on important business. "ROBERT and AMY LEE" NIXON, Glendale, Cal. Reward.

PERSONAL—WILL SOME PHILANTHROPIC INdividual loan refined young married couple, unselfish needing immediate assistance; will repay 60 days. Address AZ, box 489, TIMES BRANCH OFFICE.

PERSONAL—GENTLEMAN MOTORING TO SAN Francisco Monday, Nov. 3, would like 3 passengers to help pay expenses. Ph. HDWY. 1395.

PERSONAL—LADY WISHES TO GO TO EL CENtro or San Diego. Private party, auto. Phone BROADWAY 5119.

PERSONAL — PETER JAVANOVICH, PLEASE communicate with your wife at MARY JAVANOVICH, S. P. Hotel, 500 Glades ave.

PERSONAL—ANYONE KNOWING THE WHEREabouts of Irwin Robinson, please notify MRS. ITT, 559 Stanford ave. To his interest.

PERSONAL—FOR SALE—EXCLUSIVE IMPORTED trimmings and materials. 1006 S. BAMPART. Phone 856622. Selling from 1 to 5.

PERSONAL—ADVERTISING ASSISTANCE FROM C. L. CLARKE, 410 Mortgage Guarantee Bldg., means satisfaction. 727 W. 7th st. Main 8270.

PERSONAL — "MISSING" PEOPLE LOCATED, anywhere. GENERAL EFFICIENCY CO., 1112 Mutual bldg., San Francisco.

PERSONAL—LET'S DYE-IT DOES IT: At all stores 25 cents.

PERSONAL—I REPAIR, BUY, SELL, EXCHANGE anything electrical. 756 E. SPRING. 10810.

PERSONAL—WILL BUY DIAMONDS, PAY CASH M. LIGHT, 909 Title Guarantee, 5th-Hly. 60061.

CHURCH NOTICES—Liberal and Orthodox.

Liberal.

CHARLES W. LEE, INSPIRED PSYCHIC. VOLUntary contribution. Ordained minister of the First Spiritual Society of Los Angeles. Personal advice daily. 1252 S. FIGUEROA ST. 24762.

BUSINESS ANNOUNCEMENTS—Miscellaneous.

REAL PRINTING WITHOUT PROFITEERING. 1000 business cards, good quality $1.50
500 billheads, or statements, 8½; 1000 ..... $3.00
1000 fish handbills ..... $2.50 up
25 wedding announcements or invitations, $2.50
Real engraved wedding cards ..... $2.50 up
The engraved wedding stationery and other unusually good printing at money-saving prices.
HARPEL, THE PRINTER, 121 W. Third st.

FOR SALE—500 LETTERS MULTIGRAPHED $1.00
1000 28 lb. envelopes printed $3.00
1000 20 lb. bond letterheads $2.50
626 SAN FERNANDO BLDG. Main 2132

REED & REED, PRINTERS, MULTIGRAPHERS. $1.

ANY WATCH. Main spring or cleaning, $1. Guaranteed 2 years. NOVELTY JEWELRY SHOP, 816 South Hill st. 61725.

WILL REPAIR ANY WATCH. NO MATTER HOW broke $1. All work guaranteed 1 year. Lost parts from LIPSON JEWELRY CO., 329 S. Hly. N.W. cor. Pico and Main sts. (See Inst. adv.)

ELECTRO-THERAPY NEW COURSE JUST STARTing. Diplomas issued. ELECTRIC COLLEGE OF CHIROPRACTIC, 523 S. Hill.

WANTED—WINDOWS CLEANED 10C AND 15C; rugs 9x12, 50c; floors waxed, $1 up. THE ACME CLEANERS. Pico 1080.

WANTED—EXPERT HAND SAW HAND WHO HAS his own hand saw wants job work of all kinds. Address Z, box 282, TIMES OFFICE.

FOR YOUR HALLOWEEN PARTY, GARDNER'S Wee-Can Tea, Phone WEST 4330. Ste. 1050 Norwood.

SOBNARIO, MANUSCRIPT TYPEWRITING, Masters reasonable. "TYPE-IT" 525 TRUST BLDG.

LOS ANGELES CAN CO., 303-313 N. AVENUE 20. PHONE 10809. EAST 380.

TYPEWRITING 5 CTS. PAGE. TYPEWRITER 322 CHAMBER OF COMMERCE BLDG. Bdwy. 7393.

BUSINESS MAN, ADDRESS, $1 PER. MONTAL 705 FERGUSON BLDG. 3rd and Hill.

HAIR DYEING, BLEACHING, SWITCHES, ETC. MacDONALD, 304 Mercantile Place.

ROGERS PATTERN SHOP, FIRST-CLASS PATtern works. 1015 E. LOS ANGELES. Main 743.

FRANK STRAUSS, 258 I. W. HELLMAN BLDG., decorating and art glass work. 19446.

BUSINESS LETTERS TYPEWRITTEN 10c PAGE. STENOGRAPHER, 705 Ferguson Bldg., 3rd-Hill.

ROOFS REPAIRED, PAINTED, ASPHALTED, slate roofs. "THE ROOFER." 1702 S. Main. South 48.

MAMMOTH AUTO CORRAL, PARKING DAY, week or month. SHETTER, Security, 734 Wall.

FUMIGATION, INSECTS KILLED, GUARANTEED. AMERICAN C. C., 825 W. Third st. Main 3017.

Attorneys and Counselors.

FREE ADVICE AND CONSULTATION IN ALL cases. Seventeen years' practice in all courts; fees reasonable. E. HARDESTY, Attorney, 529 Higgins Bldg., 2nd and Main. Bring this ad.

NEVADA—LAS VEGAS—HAM & HAM—LOS ANgeles office 529 Citizens' National Bank Bldg. Phone Bdwy. 360, and Las Vegas, Nevada.

C. C. CASWELL, ATTORNEY. Estates and wills a specialty. Advice free. 700 EAT BLDG. Bdwy. 2804.

F. W. SHAPLEIGH, LAWYER, GEN. PRACTICE. 426-6 TITLE INS. BLDG., 356 S. BROADWAY. 06807. Free advice. Fee reasonable.

REND LAWYER WILL SEND FULL INFORMAtion about Nevada laws. Write JUDGE WM. H. SHELDON, Box 454, Reno, Nevada.

PHIL. M. CHANDLER, 432-33 CHAMBER OF COMMERCE. Mining and corporation law. Bdwy. 3258.

W. R. BARNES, THE POOR MAN'S ATTORNEY, 274-6 WILCOX BLDG., Second and Spring.

ALL LEGAL MATTERS CONSULTATION FREE. W. A. JUNKINS, 910 Merchants' Nat. Bank Bldg.

LOST, FOUND, STRAYED—And Stolen.

LOST—BETWEEN FIRST AND SAN PEDRO STS., tan suit case. Please call WEST 1037.

SPECIAL NOTICES—Miscellaneous.

BUY COAL AND BRIQUETTES NOW. PACIFIC COAL AND WOOD CO.

HAVE YOUR EYES EXAMINED. GLASSES CORrectly fitted, mean everything to you. DR. W. G. MORGAN, 830 Consolidated Realty Bldg.

OXYGLENE OR OZONE VAPOR MACHINE FOR sale. Cheap for cash or will trade for auto or lot. 62089.

Baths and Massage.

RADIUM SULPHUR SPRINGS—
Natural radio active mineral water. Drink and bathe in liquid sunshine. It sparkles and foams like champagne. Purifies blood, keeps you young. Hot bath treatment for rheumatism, neuritis, colds, poor circulation, sciatica, stomach, liver, kidneys, bladder, heart disease, blood, nervous and female troubles. Electric, medical, spinal treatments. Doctor's advice free. MELROSE AVE. AND GOWER ST. W. 6th st. car line direct to Springs. Phone 577104.

CARLSBAD ELECTRIC SWE

Classified Liners.

WANTED—HELP— Male.

Store and Office.

WANTED—BRIGHT BOY TO WORK IN UNDERwear stock, wholesale men's furnishing goods store. Apply MR. ALEXANDER, care Cohn, Schwaber, Co., 216 E. Los Angeles st.

WANTED—STRONG YOUNG MAN, STENOGRAPher, position permanent. Must come well recommended. Address X, box 146, TIMES OFFICE.

WANTED—YOUNG MAN AS CASHIER IN RETAIL market, must be capable and have A-1 references. Address S, box 472, TIMES BRANCH OFFICE.

WANTED — MIDDLE-AGED GROCERYMAN grocery store. Call at 3111 S. VERMONT

WANTED—EXPERIENCED STENOGRAPHER AND bookkeeper. WALTER H. FISHER, 217 S. Grand.

WANTED—RANK MACHINE COURSE (3 MO. $60). Typewriting, Dictaphone, see Inst. Ad. CENTRAL BUSINESS COL., Chamber Com. Bldg.

WANTED—SODA DISPENSER. CALL AT GODFREY & MOORE'S, First and Spring.

Salesmen and Solicitors.

WANTED — HIGH-GRADE REPRESENTATIVES wanted. We offer DISABILITY INSURANCE up to $400 per month on the MONTHLY PAYMENT PLAN.

Liberal contracts and productive territory may be obtained by the beginners and experienced solicitor.

OCCIDENTAL LIFE INSURANCE CO., 1229 Merchants' National Bank Bldg., Los Angeles.

WANTED—YOU CAN TURN YOUR TIME AND EFFORT INTO MONEY ON OUR PROPOSITION.

Our salesmen are finding this the busiest money-maker for them; it is a clean-cut, excellent opportunity for the buyer—the place for you to try all the surplus and selling ability you possess. Highest commission. Reference required. Our California Corporation is licensed—permit is No. 7374. BARNUM & BRADY, 222 Merchants' Nat. Bank Bldg.

WANTED—MAN TO TAKE CHARGE OF REAL estate office; must have selling as well as executive ability and be a real live hustler, capable of earning $10000 a month or more. Must have personality and ambition. If you have these qualifications, call at this office at 8 o'clock tomorrow morning. Sacrifice reason for selling. GRANT McCARTNEY COMPANY, 200 Merchants' National Bank Bldg. Phone 302.

WANTED—OPPORTUNITY! A real man wanted by eastern factory who can hire and handle agents to sell a new patent device; applicant to invest $1000 to move factories. Exclusive, etc. A wonderful money-maker. Protected territory, absolutely no competition. Never can be duplicated. Present representative here now. See MR. PALMER at 1016 California bldg. Don't write; confirm your call. Act quick.

WANTED — LIGHTING FIXTURES SALESMAN, one who has had local experience and is familiar with wiring conditions in Southern California, and can go out and close new business; unless you are a high-class man meeting these requirements do not apply. WAGNER WOODRUFF CO., 850 S. Olive.

WANTED—BY PROMINENT AND SUCCESSFUL firm, a live wire city agent who has had a number of years' experience with a repair order firm in handling loans with clients of high standing. Address FY, box 230, TIMES BRANCH OFFICE.

WANTED—MASSACHUSETTS BONDING AND INsurance company wants salesman to sell the "Motometer" and "Victory" disability policies; the very liberal ever issued. 200 CONSOLIDATED BLDG.

WANTED—SALESMAN TO SELL LEASES IN EDdy county, New Mexico, in the heart of development; here is your opportunity. Mr. Salesman, call room 1, 2nd floor, COUNSELMAN BUILDING CO., 200 Citizens' National Bank Bldg.

WANTED — IMPLEMENT FIELD SALESMAN with selling experience and salary expected.

STOCKTON HARDWARE & IMPLEMENT CO., Stockton, Cal.

WANTED—YOUNG MAN WHO UNDERSTANDS window trimming and salesman in furnishing goods; permanent position, right man. State age, experience, etc. Address Y, box 274, TIMES OFFICE.

WANTED—REAL ESTATE SALESMAN WHO HAS had extensive experience and successful record in sales of hotels and apartments. Address S, box 468, TIMES BRANCH OFFICE.

WANTED—LEARN WHILE YOU EARN. Free School for Salesmen.

See J. M. RUSSELL, JR., Manager, Pacific Mutual Life, 541 S. Olive st., Los Angeles, Cal.

WANTED—5 LIVE-WIRE SALESMEN WHO CAN produce results. Must be aggressive and have pleasing personality. Call forenoon. BRADSHAW-STREET RUBBER CO., 521 W. 8th st.

WANTED—LEASE SALESMAN FOR TEXAS ACREage; liberal basis; big opportunity. INTERSTATE DEVELOPMENT CO., 820 Investment Bldg. L. A.

WANTED—SALESMAN FOR MUSIC STORE, GOOD proposition to right party. WIEDEMAN'S BOOK AND MUSIC STORE, Anaheim, Cal.

WANTED — SIX LIVE SOLICITORS FOR NEW proposition; Citizens Commercial permit is No. 7374. BARNUM & BRADY, 222 Merchants' Nat. Bank Bldg.

WANTED—A FIRST-CLASS AUTOMOBILE SALESman; salary and commission to right man. JACK C. SMITH CO., 1516 S. Main.

WANTED—YOUNG MAN OF GOOD ADDRESS TO act as chauffeur for theater programme. All or spare time. 1000 MAIN BLDG.

WANTED — REALTY SALESMAN WITH AUTOmobile. HARVIE, 2210 E. First. 41771; 41467

WANTED—PARTY WITH MACHINE FOR REAL estate proposition. HENRY E. MILLER CO., 216 Security Bldg. 62866.

WANTED—EXPERIENCED USED CAR BUYER. Experience fully. Address B, box 483, TIMES BRANCH OFFICE.

WANTED—EXPERIENCED USED CAR BUYER. Let answer state experience fully. Address B, box 453, TIMES BRANCH OFFICE.

WANTED—GEAR MAN, 1 GOOD PAINTER. WASHINGTON AUTO PAINT SHOP, 2400 S. San Pedro.

WANTED—GOOD LOCKSMITH OUTSIDE RESHOP, good wages to right man. Apply 536 S. HILL.

WANTED—AUTO REPAIR MAN, YOUNG MAN, with tools preferred. 1209 SAN PEDRO ST.

WANTED—AN EXPERIENCED HOTEL DRAFTSMAN. Call at 523 UNION LEAGUE BLDG. Pico 5834.

Chauffeurs. Teamsters. Etc.

WANTED—YOUNG MAN TO DRIVE FORD TRUCK. Must know streets and routes. General handyman business. Heavy lifting. Apply before 8 a.m. or 5 p.m. 213 N. LOS ANGELES ST. Ask for W. T. Hefley.

WANTED—EXPERIENCED CHAUFFEUR, MARried, private, close-in country place, one who will care for cows and poultry; good references and wages expected. P.O. BOX 256, Pasadena.

WANTED—CHAUFFEUR WITH FIRST-CLASS LOcal family references. No others wanted. SWEDISH & AMERICAN EMPLOYMENT AGENCY, 161½ S. Broadway.

WANTED—TRUCK DRIVER. MUST KNOW CITY and understand handling furniture. See MR. HUDENBURG, Monday after 11 a.m. 724 S. Main st.

WANTED—A MIDDLE-AGED MAN TO DRIVE a Ford truck. BOOS BROS. CAFETERIA, 435 S. Hill.

WANTED— CARPENTERS PLUMBERS BLACKSMITHS SHIPFITTERS SHIPWRIGHTS 80C PER HOUR. STEADY WORK.

WANTED FOR WORK AT LOS ANGELES SHIPBUILDING & DRY DOCK CO. APPLY AT YARD, SAN PEDRO, CAL.

WANTED—EXPERIENCED CUTTER ON MEN'S and boys' pants; must be accustomed to striped work. WILL PAY CAR FARE TO SAN FRANCISCO. STATE EXPERIENCE AND WAGES EXPECTED. CITY CLOTHING CO., 250 VALENCIA ST., WM. HINDSHAW.

WANTED— Experienced metal spinners, excellent opportunity for steady employment. APPLY EDISON ELECTRIC APPLIANCE CO., Ontario, Cal.

WANTED— COMMERCIAL AUTO BODY BUILDING. PORTER-BROWN AUTO BODY CO., 1926 S. 7th.

WANTED—THE MASTER BUILDERS' ASSOCIATION CAN PLACE MEN AT ONCE: CARPENTERS, BRICKLAYERS, CEMENT FINISHERS AND LABORERS. APPLY 536 SOUTH HILL ST., OR AT 439 DOUGLAS BLDG., OR PHONE 63476.

WANTED—FIRST CLASS WAGON AND AUTO body builder also painter able to stripe and finish. Steady good wages to right man. FRANK NOGUES AUTO WORKS, 227 East Market st. Pico 586.

WANTED—LICENSE ENGINEER, USED TO planing mill work; 2 carpenter finishers, stickman, machine man, also all-around sash and door man. 419 SAN FERNANDO BLDG., 4th and Main. (No charges.)

WANTED — 5 CARPENTERS TO STUDY LATEST international correspondence methods. Room 1203 Pacific Electric Bldg. Phone 67708 (free.)

WANTED—JEWELER, PLATINUM WORKER TO do mounting, setting, etc.; price right; permanent position. Address JACCARD JEWELRY CO., Kansas City, Mo.

WANTED—FIRST-CLASS WATCH MAKER TO handle largest repair business in city. Must be active and coming. Address Y, box 361, TIMES BRANCH OFFICE.

WANTED—TAILORS TO MAKE ALTERATIONS. Must be first-class coat makers. Good wages, steady; fine working conditions, 212 MASON BLDG., 4th and Broadway. 10948

WANTED—2 CHANDELIER MAKERS WHO ARE familiar with work in California; none but first-class need apply. WAGNER WOODRUFF CO., 850 South Olive.

WANTED—FIRST-CLASS WASHMAN, ONE THAT can handle white goods; good wages to reliable man. Apply at once, DOMESTIC HAND LAUNDRY, 834 Central ave., Ocean Park.

WANTED—AUTO MECHANIC SHOP FOREMAN, experienced, with all cars. Answer stating experience. Address C, box 336, TIMES BRANCH OFFICE.

WANTED—FIRST CLASS CARPENTER WHO IS a fast worker; must be A-1. STANDARD BUILDING CO., 1100 Marsh-Strong Bldg.

WANTED—EXPERIENCED USED CAR BUYER. Let answer state experience fully. Address B, box 453, TIMES BRANCH OFFICE.

WANTED—GEAR MAN, 1 GOOD PAINTER. WASHINGTON AUTO PAINT SHOP, 2400 S. San Pedro.

WANTED—GOOD LOCKSMITH OUTSIDE RESHOP, good wages to right man. Apply 536 S. HILL.

WANTED—AUTO REPAIR MAN, YOUNG MAN, with tools preferred. 1209 SAN PEDRO ST.

WANTED—A MIDDLE-AGED MAN TO DRIVE a Ford truck. BOOS BROS. CAFETERIA, 435 S. Hill.

Hotel. Restaurant. Club

WANTED—A BATH ATTENDANT TO WORK IN Arlington Hot Springs. Apply 8:15 a.m., PALAIS DE BOIS, 7 E. Colorado st., Pasadena.

WANTED — 2 FIRST-CLASS SENDER REPAIR men; ready for work; top wages, 8 hours. Apply 1100 MAIN. MARMON.

WANTED — CARPENTERS AND PLUMBERS BY day and contract. See P. J. LEAVER & CO., cor. 230th and Long Beach ave. Phone 21570.

WANTED—CUTTER ON COTTON GOODS for house dresses, aprons etc. Will consider part-time. Call 519 EAST 9TH ST.

WANTED—WOODWORKERS AND TRIMMERS for refrigerator works. CHANSLOR, LYON TOP CO., 1205 S. Grand.

WANTED—ROOTING AND CHECKING CLERK, one that can check and keep roofing material out. One not afraid of work. 751 E. 1ST ST., CENTRAL.

WANTED—FIRST-CLASS CARPENTER; MUST BE good mechanic, $7 per day. 1263 SO. FIGUEROA.

WANTED—CARPENTERS, 6 GOOD MECHANICS who like moving, top job, AVE. 18th and ALVISO. North Broadway car.

WANTED—SEMI-PRECIOUS STONE-CUTTER, experienced preferred. Permanent. 411 DOUGLAS BLDG.

WANTED—3 FIRST-CLASS CARPENTERS, BRING your tools, $7 per 5 hours. 1401 SPAULDING ST.

WANTED—COAT OPERATORS, PRESSERS AND tailors, men and women. Strike conditions. Apply A. K. HRAUER & CO., 345 S. Spring.

WANTED—3 FIRST-CLASS CARPENTERS, BEST wages. 1000 MAIN BLVD.

WANTED—CYLINDER PRESS FEEDER. 250 E. FOURTH ST.

WANTED—MEAT CUTTER AND BUTCHER. 3127 Brooklyn.

WANTED—TINNER FOR BUILDING WORK. Apply 2031 STEPHENSON AVE. Phone Boyle 113.

WANTED — UPHOLSTERERS AND TRIMMERS. 1724 S. Main. 1724 S. MAIN ST.

WANTED—VULCANIZING SCHOOL, 525 W. 5TH. (See Inst. Course Adv.)

WANTED—PAINT RULERS, APPLY CHARLES BRUNING CO., 345 E. 1st. Los Angeles st.

WANTED—ONE FIRST CLASS RADIATOR MAN. 6042 HOLLYWOOD BLVD.

WANTED—CARPENTERS, 52ND AND NORMANDIE, take trolley to end; or call 280176. Wil. 1861.

WANTED—AUTO TRIMMER FOR OUT OF TOWN. Call 124 S. LOS ANGELES. Thomas.

WANTED—PAINTERS AND PAPER HANGERS. 2323 S. Main. Phone 64529. ARENS-WARREN CO.

WANTED—GOSSEN PRESS FEEDER. DEL MAR PRESS, Long Beach.

WANTED—CARPENTERS TO CONTRACT. BUNgalow work. 2939 GRANT BLDG. Wil. 1861.

WANTED—GOOD CARPENTERS. INSIDE WORK. Good wages. 120 W. 30TH.

WANTED—BUSHELMAN FOR USED CLOTHING store, good wages. Apply 122 E. SPRING.

WANTED—A FIRST-CLASS CUTTER ON MAN'S clothes. JAS. W. HACKETT, 519 S. Spring.

WANTED—COAT MAKER TO WORK IN SIDE shop. T. JOHNSON BLDG.

WANTED—ELECTRICIAN, GOOD INSIDE WIREman. Call OCEAN PARK Bee. 2060.

WANTED — A GOOD PAINTER AND TINNER. Call before 8 a.m. 107 S. BUNKER HILL.

WANTED—EXPERIENCED JOB PRESS FEEDer at Call 3274 S. HILL. 2nd floor.

WANTED—TWO CARPENTERS, ROUGH AND FINish work. 123 N. BONNIE BRAE.

WANTED—GORDON PRESS FEEDER, DEL MAR PRESS, Long Beach.

WANTED—HELP— Female.

Miscellaneous.

WANTED—LEARN HAIRDRESSING, MARCEL waving, hair mfg. LEADER COLLEGE, Rm. 12 Jones Bldg., 328½ Mercantile Place. (See Inst. Adv.)

WANTED—GIRLS LEARN HAIRDRESSING, SUMmer rates, positions guaranteed. MACDONALD'S H.D. COLLEGE, 204 Mercantile Pl. See Inst. Adv.

WANTED—OFFICE GIRL OF NEAT APPEARANCE for ladies' tailor establishment. Apply to ABRAMOVITZ, 640 S. Broadway.

WANTED—COMPETENT WOMEN FOR MARKING table, must be experienced. Apply CITY DYE WORKS, 3060 Central ave.

WANTED—WOMEN TO SEW ON MEN'S HATS, sold while learning. 220 BOYD ST., near Los Angeles st.

WANTED—GOOD RELIABLE WOMAN TO CARE for invalid for room and board. Call WILSHIRE 901.

WANTED — WORKING MATRON FOR BOY'S school over 35 years of age, second floor work. Address Y, box 118 TIMES OFFICE.

WANTED—EXP. AND UNEXP. GIRLS FOR SODA fountain $15 per week and lunch for exp. THE METROPOLITAN, 449 S. Broadway.

WANTED—COMPOMETER COURSE, (3 MO. $90.) Touch Typewriting, Dictaphone, see Inst. adv. CENTRAL BUSINESS COL., Chamber Com. Bldg.

WANTED—GIRL FOR HITHERTURAL DRAFTSMAN. 1013½ South Broadway.

WANTED—EXPERIENCED CANDY PACKERS, 330 Central Bldg., 743 SANTEE ST. Girls making $3 per day.

WANTED—SECOND COOK FOR CONFECTIONERY and lunch, 1047 S. VERMONT AVE. Holly 2067.

WANTED—AN EXPERIENCED CANDY GIRL. Call at once. CRYSTAL CONFECTIONERY, 361 S. MAIN.

WANTED—LEARN PICTURE ACTING AT HOLLYWOOD STUDIO 36524 Virginia ave., 50102. Course $30. South Hollywood car. (See Inst. car.)

WANTED—EXPERIENCED CUTTER ON MEN'S and boys' pants; must be accustomed to striped work. WILL PAY CAR FARE TO SAN FRANCISCO. STATE EXPERIENCE AND WAGES EXPECTED. CITY CLOTHING CO., 250 VALENCIA ST., WM. HINDSHAW.

WANTED— Experienced metal spinners, excellent opportunity for steady employment. APPLY EDISON ELECTRIC APPLIANCE CO., Ontario, Cal.

WANTED— COMMERCIAL AUTO BODY BUILDING. PORTER-BROWN AUTO BODY CO., 1926 S. 7th.

WANTED—THE MASTER BUILDERS' ASSOCIATION CAN PLACE MEN AT ONCE: CARPENTERS, BRICKLAYERS, CEMENT FINISHERS AND LABORERS. APPLY 536 SOUTH HILL ST., OR AT 439 DOUGLAS BLDG., OR PHONE 63476.

WANTED—FIRST CLASS WAGON AND AUTO body builder also painter able to stripe and finish. Steady good wages to right man. FRANK NOGUES AUTO WORKS, 227 East Market st. Pico 586.

WANTED—LICENSE ENGINEER, USED TO planing mill work; 2 carpenter finishers, stickman, machine man, also all-around sash and door man. 419 SAN FERNANDO BLDG., 4th and Main. (No charges.)

WANTED — 5 CARPENTERS TO STUDY LATEST international correspondence methods. Room 1203 Pacific Electric Bldg. Phone 67708 (free.)

WANTED—JEWELER, PLATINUM WORKER TO do mounting, setting, etc.; price right; permanent position. Address JACCARD JEWELRY CO., Kansas City, Mo.

WANTED—FIRST-CLASS WATCH MAKER TO handle largest repair business in city. Must be active and coming. Address Y, box 361, TIMES BRANCH OFFICE.

WANTED—TAILORS TO MAKE ALTERATIONS. Must be first-class coat makers. Good wages, steady; fine working conditions, 212 MASON BLDG., 4th and Broadway. 10948

WANTED—2 CHANDELIER MAKERS WHO ARE familiar with work in California; none but first-class need apply. WAGNER WOODRUFF CO., 850 South Olive.

WANTED—FIRST-CLASS WASHMAN, ONE THAT can handle white goods; good wages to reliable man. Apply at once, DOMESTIC HAND LAUNDRY, 834 Central ave., Ocean Park.

WANTED—AUTO MECHANIC SHOP FOREMAN, experienced, with all cars. Answer stating experience. Address C, box 336, TIMES BRANCH OFFICE.

WANTED—FIRST CLASS CARPENTER WHO IS a fast worker; must be A-1. STANDARD BUILDING CO., 1100 Marsh-Strong Bldg.

WANTED—EXPERIENCED USED CAR BUYER. Let answer state experience fully. Address B, box 453, TIMES BRANCH OFFICE.

WANTED—GEAR MAN, 1 GOOD PAINTER. WASHINGTON AUTO PAINT SHOP, 2400 S. San Pedro.

WANTED—GOOD LOCKSMITH OUTSIDE RESHOP, good wages to right man. Apply 536 S. HILL.

WANTED—AUTO REPAIR MAN, YOUNG MAN, with tools preferred. 1209 SAN PEDRO ST.

WANTED—A MIDDLE-AGED MAN TO DRIVE a Ford truck. BOOS BROS. CAFETERIA, 435 S. Hill.

Hotel. Restaurant. Club

WANTED—A BATH ATTENDANT TO WORK IN Arlington Hot Springs. Apply 8:15 a.m., PALAIS DE BOIS, 7 E. Colorado st., Pasadena.

WANTED — 2 FIRST-CLASS SENDER REPAIR men; ready for work; top wages, 8 hours. Apply 1100 MAIN. MARMON.

WANTED — CARPENTERS AND PLUMBERS BY day and contract. See P. J. LEAVER & CO., cor. 230th and Long Beach ave. Phone 21570.

WANTED—CUTTER ON COTTON GOODS for house dresses, aprons etc. Will consider part-time. Call 519 EAST 9TH ST.

WANTED—WOODWORKERS AND TRIMMERS for refrigerator works. CHANSLOR, LYON TOP CO., 1205 S. Grand.

WANTED—ROOTING AND CHECKING CLERK, one that can check and keep roofing material out. One not afraid of work. 751 E. 1ST ST., CENTRAL.

WANTED—FIRST-CLASS CARPENTER; MUST BE good mechanic, $7 per day. 1263 SO. FIGUEROA.

WANTED—CARPENTERS, 6 GOOD MECHANICS who like moving, top job, AVE. 18th and ALVISO. North Broadway car.

WANTED—SEMI-PRECIOUS STONE-CUTTER, experienced preferred. Permanent. 411 DOUGLAS BLDG.

WANTED—3 FIRST-CLASS CARPENTERS, BRING your tools, $7 per 5 hours. 1401 SPAULDING ST.

WANTED—COAT OPERATORS, PRESSERS AND tailors, men and women. Strike conditions. Apply A. K. HRAUER & CO., 345 S. Spring.

WANTED—3 FIRST-CLASS CARPENTERS, BEST wages. 1000 MAIN BLVD.

WANTED—CYLINDER PRESS FEEDER. 250 E. FOURTH ST.

WANTED—MEAT CUTTER AND BUTCHER. 3127 Brooklyn.

WANTED—TINNER FOR BUILDING WORK. Apply 2031 STEPHENSON AVE. Phone Boyle 113.

WANTED — UPHOLSTERERS AND TRIMMERS. 1724 S. Main. 1724 S. MAIN ST.

WANTED—VULCANIZING SCHOOL, 525 W. 5TH. (See Inst. Course Adv.)

WANTED—PAINT RULERS, APPLY CHARLES BRUNING CO., 345 E. 1st. Los Angeles st.

WANTED—ONE FIRST CLASS RADIATOR MAN. 6042 HOLLYWOOD BLVD.

WANTED—CARPENTERS, 52ND AND NORMANDIE, take trolley to end; or call 280176. Wil. 1861.

WANTED—AUTO TRIMMER FOR OUT OF TOWN. Call 124 S. LOS ANGELES. Thomas.

WANTED—PAINTERS AND PAPER HANGERS. 2323 S. Main. Phone 64529. ARENS-WARREN CO.

WANTED—GOSSEN PRESS FEEDER. DEL MAR PRESS, Long Beach.

WANTED—CARPENTERS TO CONTRACT. BUNgalow work. 2939 GRANT BLDG. Wil. 1861.

WANTED—GOOD CARPENTERS. INSIDE WORK. Good wages. 120 W. 30TH.

WANTED—BUSHELMAN FOR USED CLOTHING store, good wages. Apply 122 E. SPRING.

WANTED—A FIRST-CLASS CUTTER ON MAN'S clothes. JAS. W. HACKETT, 519 S. Spring.

WANTED—COAT MAKER TO WORK IN SIDE shop. T. JOHNSON BLDG.

WANTED—ELECTRICIAN, GOOD INSIDE WIREman. Call OCEAN PARK Bee. 2060.

WANTED — A GOOD PAINTER AND TINNER. Call before 8 a.m. 107 S. BUNKER HILL.

WANTED—EXPERIENCED JOB PRESS FEEDer at Call 3274 S. HILL. 2nd floor.

WANTED—TWO CARPENTERS, ROUGH AND FINish work. 123 N. BONNIE BRAE.

WANTED—GORDON PRESS FEEDER, DEL MAR PRESS, Long Beach.

WANTED—HELP— Female.

Miscellaneous.

WANTED—FAMILY COOK, $75; COOK, SMALL select hotel, $75-$85; ranch cook, Imperial, $55; colored cook, city, $60-$65; cook and second maid, 3 adults, Oak Knoll, $110; another, 7 in family, $115; cook and butler, city, $150; kitchen maid, $50; parlor maid, $50; waitress, Altadena, $60; waitress, San Gabriel, $55; 2nd maid, country, $50-$60; upstairs and laundry, $60; upstairs maid, Santa Barbara, $50; lady's maid, $50; Reno governess, $75; English governess, Santa Barbara, $65; housegirl, 3 adults, Riverside co., $60, will take good colored girl; nurse, 2 children, Redlands $50, employer here; laundress, girls' school, $60; housemaid, private home, $60; man and wife, on goat farm, $100; candy girls, parlor waitresses, etc. MRS. PATTEN'S EMPLOYMENT AGENCY, Rm. 416, Byrne Bldg., 253 S. Broadway.

WANTED—SECOND COOK, HIGHWAY HOTEL, $70, r and b. Cook, small hotel, $60, r and b. Pastry cook, lunch-room, $115, no Sunday. Cook small institution, $45, r and b. Cook and helper, sanatorium, $100, r, and b. Kitchen helper, beach, $12, r, and b. Waitress, service place, $12, r, and b. Cook small institution, $40, r, and b. Housekeeper, $40, r, and b. Two chambermaids, sanatorium, $40, ri and ho. Two waitresses, hotel, north, $40, r, and b. Two waitresses tourist hotel, $60, r, and b. Waitress, school, $40, and b. Relief matron, children's home, $40, r, and b. Linen-room, hospital, $35 to $40, meals. Two diet kitchen, hospital, $35, meals. Pantry woman, hotel, $35, r and b. HUMMEL BROS. EMP. AGCY., 116-118 E. 2ND ST.

WANTED—

Neat waitress, cafe north, $75; second cook, automobile highway, $70-$75, etc.; first-class family cook, $80; family cooks, $60 and $65; parlor maid and waitress, $60; parlor maid and waitress, Pasadena, $60; second maids, $55 and $60; man and wife, butler and cook, Redlands, $125; cook, Riverside, $75, Arizona, free fare, $65; working head waitress, resort, $50, etc.; waitresses, city and country hotel, $35, etc. and $40, etc.; waitress, bath house, Arizona, resort hotel, $45-$50, etc.; waitresses, Arizona, fare loan, $40, etc.; cardeser, private place, $75, etc.; general housework, up to $75.

HAWLEY EMPLOYMENT AGCY.
Main 819. 254 S. Broadway. 12089

WANTED—

BKPR., San Joaquin Valley $100
STENO., suburban bank $85
STENO., Pasadena, P.B.X. $85
STENO., fam., plumbing terms ..... Open
COMPTOMETER OPR., good commercial exp. $75
EXP. MULTIGRAPH OPR., TYPIST $70
HOTEL CASHIER $70
BILL CLERK; Underwood, live house $65
BKPR.-STENO., take charge, small office $85
STENO., fam. city, meet public, local exp. $70
TYPIST, to learn dictaphone $75
DENTAL ASSISTANT $60
BRIGHT YOUNG GIRL CLERK, large co. $40
THE PACIFIC AUDIT & SYSTEM CO., INC.
802 Story Bldg. (Agcy.) 6th & Broadway

WANTED— MOVIE GIRLS.

BLONDES	7
BRUNETTES	5

12 girls who want to join the movies. If suitable will cast you. Ask for Mr. Turner, PROGRESSIVE MOTION PICTURE CO., 631 W. EIGHTH ST.

WANTED— WANTED LADIES. MOTION PICTURE WORK. REGISTER TODAY. PAYNE'S PHOTOPLAY. 708 MAJESTIC THEATER BLDG.

WANTED—

Neat appearing STENOGRAPHER-BOOKKEEPER, both light $100
Competent STENOGRAPHER. Bond $100
preferred $100
Experienced COMPTOMETER OPR. $75
LEGAL STENOGRAPHER $75
STENO.-SWITCHBOARD OPR. $70
EDUCATIONAL EXPERT CO.,
Suite 70, Hans Bldg. (Agcy.) Broadway at 7th.

WANTED—STENOGRAPHER FOR ARIZONA MINing company ..... $100-$120
STENOGRAPHER, good penman, local experience, meet public $90
STENOGRAPHER, relieve on switchboard $90
STENOGRAPHER, price clerk, hardware store $90
CALIFORNIA COMMERCIAL SERVICE,
7th and Grand. (Agcy.) Brockman Bldg.

WANTED—COURT REPR.-STENO ..... Open
Act STENO., good at figures $90
TYPIST—Copy work, Imperial Valley $112.50
ASST. BUYER, veils and neckwear ..... Open
STENO., beginners $65
ASST. GLOVE buyer, local store ..... Open
SOUTHWEST AUDIT & SERVICE BUREAU (Inc.)
207-8 Stimson Bldg., 5th & Spring.

WANTED—FARMERETTES.
10 apple pickers $3.25 day; 4 experienced packers, about $6 day; opportunities to locate in Redlands. Take bedding. Season three weeks. Free transportation. See employer Thursday morning. Take bank book. Phone 1127. Main 8300.
PUBLIC EMPLOYMENT BUREAU,
Room 208 207 S. Broadway.

WANTED—
TYPEWRITER OPR. $65
TYPIST & SWITCHBOARD OPR. ..... $60-$65
2 women, secret service work, temporary, $18 week and cash.
HUMMELL BROTHERS, (Agency.)
Commercial Dept. 324 Higgins Bldg.

WANTED — GOOD SEWING MACHINE OPERAtors on lasts and silk; averages better than $50 a week. Call and see us.
STYLEPLUS MFG. CO., 741 Wall st.

WANTED—OPPORTUNITY FOR YOUNG LADY desiring business school training to earn board, room and wages in refined home where she will not be treated as a servant but as a member of the family. EXPERT SHORTHAND COMPANY, 316 Fay Bldg. See Mrs. Way after 10:30 a.m.

WANTED — SHORTHAND, FILING, BOOK-KEEPing, perfect and rapid typist, dictaphone, stenotype; for instances liberal training methods; assuming quickest and best results. Fine salaries paid. MODERN BUSINESS COLLEGE, 602 Roberts Bldg. 106 W. Third st. (See Test Adv.)

WANTED — GOOD SECOND MAID, $125; second maids, $70 to $60; cook and downstairs, $70; nice place, $75; housegirl, $75; waitress, $60; child's nurse, $60 to $65; chambermaids, top wages, $75; chambermaids, top wages, $70. SWEDISH & AMERICAN EMPLOYMENT AGCY. 1013½ South Broadway.

WANTED—COOK AND SECOND MAID, $60-$5; couple, cook chauffeur, $90; cook, $60; second maid, $60, will take colored; others, city, $50-$45; temporary cook and downstairs, 4 days; cook and downstairs, $5 day; cook, $50. BONDED SERVICE, 430 Broadway.

WANTED—TUCKER'S EMPLOYMENT AGENCY, 2317½ S. Hope st. 5 hotel waitresses, $35; 2 cafe waitresses, $15 wk.; beauty parlor cook, $14; 2 cooks, $90; 2 girls, $9; kitchen woman, $12; sewing woman, $10 start; house girls. New positions daily.

WANTED — EXPERIENCED GIRLS FOR beauty parlor work, one marcel waver preferred. Good wages.
BURNS HAIR STORE,
1215 Van Ness Blvd., Glendale, Cal.

WANTED—CHILDREN JOIN CLASS IN ELOCUtion, singing and dancing, Sat., 2 p.m. Tuition $2 a month. ABBOTT DRAMATIC SCHOOL, 845 S. Figueroa, entrance on Lincoln st. (See Inst. adv.)

WANTED—ORCHARD WALNUT PICKERS AT ORDWAY RANCH, ON HUNTINGTON PARK YELLOW CAR LINE, WITH he PARK. PEACH INN, WALK ONE BLOCK EAST, AND ASK FOR MR. CLARK.

WANTED—NEAT RELIABLE WOMAN TO ASSIST with washing and ironing and housework; no cooking, no children. Hours 8 a.m. to 2 p.m., except 2 evenings a week. Wages $15 week. For further particulars call 560674.

WANTED—GIRLS AND WOMEN.
For restaurants, cafes, stores, offices, apartment-houses, clerking, palmistries, hotels, factories and many other lines. Best wages.
L. A. EMPLOYMENT AGENCY, 229½ S. Spring.

WANTED—CHILDREN JOIN CLASS IN TOE, NAtional dancing, Sat., 10:30, 2p. 12. Tuition $2 a month. ABBOTT DRAMATIC SCHOOL, 845 S. Figueroa, entrance on Lincoln st. (See Inst. adv.)

WANTED—YOUNG WOMEN, GOOD EDUCATION, may earn tuition by doing office work while taking secretarial or stenographic courses. CALIFORNIA BROWNSBERGER COMMERCIAL COLLEGE, 625 S. Hope st.

WANTED—LADIES, YOU ARE GUARANTEED A POSITION this fall as TRIMMER or MAKER by taking my 5 weeks' course for $8 in MILLINERY NOW. EDITH MAY, Brack-Shops, Seventh and Grand. (See Inst. adv.)

WANTED—STENOGRAPHER, GOOD APPEARance, shorthand not necessary; must be able to operate. Apply after 1 o'clock. 204 KERCKHOFF BLDG.

WANTED—WOMEN WITHOUT EXPERIENCE FOR moving picture studio, all types and ages. SAM KAUFFMAN, director, room 818, Majestic Theater Bldg. See Inst. ad.

WANTED—OFFICE ASSISTANT FOR STENOgraphy-BOOK-KEEPING COURSE, EFFICIENCY BUSINESS COLLEGE, 354 WILCOX BLDG., 2ND AND SPRING.

WANTED—EXPERIENCED OPERATORS ON Lockstitch and blind stitch, underwear, 44-hour week, highest salaries paid.
STYLEPLUS MFG. CO., 741 WALL.

WANTED—WOMEN WITHOUT EXPERIENCE FOR moving picture studio, all types and ages SAM KAUFFMAN, director, room 818, Majestic Theater Bldg. See Inst. ad. 9 a.m. to 6 p.m.

WANTED — CULTURED LADY INTERESTED IN home training of children, $90 and advancement. Experience and address B, box 378 TIMES BRANCH OFFICE.

WANTED—SITUATION BY FIRST CLASS GARdener, flowers, lawns and conservatory; best of references. Speak English, French or Italian; single. Box 10, TIMES OFFICE. Pasadena.

WANTED—EXPERIENCED CANDY SALES GIRLS, good salary, steady position. Apply the METROPOLITAN, 449 S. Broadway.

WANTED—GIRL FOR HAND EMBROIDERY work on dresses. Apply SMITH, 312 S. Hill, 3rd floor.

WANTED—ERRAND GIRL. APPLY WATSON CO., 323 S. Broadway.

WANTED—HAIR DRESSER, PREFER ONE WHO is good saleslady; good wages paid. 522 W. 7TH.

WANTED—EXPERIENCED GROCERY AND Bakery woman. 107 W. 6TH ST.

WANTED—YOUNG WOMAN FOR DOCTOR'S OFfice. PACIFIC SERVICE AGCY., 531 Mason Bldg.

WANTED—YOUNG LADY FORREPAIR WORK ON clothing. Steady position. 423 WEST 2ND.

WANTED—WOMAN TO WORK IN BAKESHOP, $12 per week. 1023 E. ADAMS.

WANTED—GIRL FOR WORKROOM ON BABY clothes. 1512 W. 7TH.

WANTED—HELP— Female.

Miscellaneous.

WANTED—AT STENOGRAPHER, PACIFIC SERVICE AGENCY, 531 Mason Bldg.

WANTED—WOMAN TO CLEAN APARTMENTS. Call at 203 S. OLIVE.

WANTED—SMART GIRL TO PACK FANCY BOXES dried fruit. CARQUE CO., 1607 Magnolia.

Store and Office.

WANTED—

WOMEN'S DEPARTMENT.
LOCAL POSITIONS.

Stenographer and book-keeper $90
Stenographer and dictaphone operator $75
Stenographer and book-keeper ..... $75-$90
Stenographer, plumbing experience ..... Salary open
Stenographer, deposition work ..... $75 start
Multigraph and typist $75
Stenographer $75
Order clerks, grocery store $58.50
Clerical, good at figures $13.50
Comptometer operator, beginner $75
OUT OF TOWN POSITIONS.
Stenographer, Imperial Valley $125
Stenographer, Imperial $100
Stenographer, law office ..... $85-$100
Elliot-Fisher biller $90
Comptometer operator $90
Clerking, cash grocery $75
Miss McDONALD,
Reference Association (Agency.) 400 Central Bldg.

WANTED—

WOMAN TO DESIGN AND MAKE LAMP SHADES

MUST HAVE EXECUTIVE ABILITY.

EVERY SATURDAY AFTERNOON A HALF HOLIDAY.

Apply

EMPLOYMENT OFFICE, 7TH FLOOR

THE BROADWAY DEPARTMENT STORE

WANTED—

Dictaphone operator, excellent opportunity. $90
Switchboard operator and typist $80
Stenographer, real estate exp. preferred. $85
Clerical, prefer woman 25-35, university ed. Open
Comptometer operator $85
Clerical-typist, good at figures $78
Stenographer, fam. with heating & plumbing. Open
Stenographer-Wahl bookkeeping machine $80
Book-keeper-cashier, country $85
Clerical, good manufacturing company $60
Local Stenographer $80
LOS ANGELES COMMERCIAL SERVICE (Agency.)
No. 429 Van Nuys Bldg., 7th and Spring sts.

WANTED—

EXPERIENCED CASHIERS.
(Unmarried

Classified Liners.

TO LET—ROOMS—Furnished and Unfurnished.

Unfurnished.

TO LET—AT 1263 W. 7TH, HALL ROOM IN hotel, suitable arrangement room, also room on roof, fine for artist. 51891.

Housekeeping.

TO LET—HOUSEKEEPING ROOMS IN UPPER flat, with lady living alone. Prefer two business women. Positively no children. 2262 W. 14TH ST. Telephone West 4710.

TO LET—2 LARGE ROOM APARTMENT, COAL range, water supplied, gas; adults only. 918 WITH ST., near Pigueroa.

TO LET—2 UNFURNISHED ROOMS AND KITCHEN with garage. Call 973 E. 46TH ST.

Rooms and Board.

TO LET—INDIVIDUAL ROOMS AND COTTAGES for elderly people; nurse's care; beautiful surroundings; delightful climate; rates reasonable; no tuberculosis. THORNYCROFT SANITARIUM, Glendale. Cal. Phone Glendale 70

TO LET—VERY DESIRABLE ROOM WITH board in widow's private home, (trained nurse.) 1515 E. COLORADO ST., opposite high school, Pasadena. Mrs. Michell, Fair Oaks 2417.

TO LET—ROOM AND BOARD IN PRIVATE family to two persons; breakfast optional if preferred. References exchanged. VER. 6431.

TO LET—KINDEST ATTENTION GIVEN SEMI-invalids or elderly people under care of nurse; 6 years' experience. 3054 S. 39TH PL. 23074.

TO LET—WANTED—TO BOARD ELDERLY LADY or invalid. Best care, reasonable. GLENDALE 96-M or Glendale Hotel.

TO LET—ONE LARGE DOUBLE SUNNY ROOM on second floor, good Southern cooking. A real home; reasonable. WEST 2634.

TO LET—ONE DOUBLE ROOM WITH BOARD, home cooking, with all the comforts of a real home; reasonable location. 1925 S. FIGUEROA

TO LET—BUSINESS GIRL TO SHARE FINE, NICE room; and breakfasts in refined home, $25 each month. Good car service. 72708

TO LET—A LADY CAN HAVE GOOD HOME and board in limited apartment for light services. WILSHIRE 6987.

TO LET—ROOM FOR FEW TABLE BOARDERS. 908 WEST 39TH. West 5073.

TO LET—ROOM WITH BOARD IN WIDOW'S home. Gentlemen preferred. 829 W. 17TH.

Rooms and Board for Children.

TO LET—WANTED INFANT OR SMALL CHILD to board and care for. Clean surroundings. Cheery home. 1244 11TH ST., Santa Monica, Cal. Phone 252-M.

Hotels and Rooming-Houses.

TO LET—THE WOODWARD HOTEL, 421 W. 8th st. Centrally located. Class A. Fireproof construction. Handsome spacious, marble lobby. South front; verandas, continuous steam heat (garage service). Day and night. THE WOODWARD HOTEL is one of the most inviting stopping places in Los Angeles.

TO LET—HOLLENBECK HOTEL, Cor. Second and Spring. 200 large rooms, 75 with private bath $1.50 per day. Weekly rates on application. All beds have box springs and hair mattresses. The best bed in the world. Pleased to show our rooms. Close to garage.

TO LET—HOTEL WESTMINSTER, CORNER FOURTH AND HILL STS. 250 BEAUTIFUL LARGE AIRY ROOMS. COMFORTABLE BEDS. PRIVATE BATHS. AS LOW AS $3 WEEK. $1 DAY. WE ARE PLEASED TO SHOW OUR ROOMS.

TO LET—

ADDINGTON HOTEL, 735 SOUTH HOPE ST.

Now, management, modern, refined, homelike, 75th and shower baths, rates by day or week. Close to the big stores and theaters.

TO LET—THE GLADDEN, 100 S. OLIVE. Just renovated; new and clean. All outside rooms, white woodwork throughout; running hot and cold; $6 per week. Five minutes' walk from Fourth and Broadway. 14018.

TO LET—NEW ROSEMORE HOTEL, 532 S. Flower st., near W. Sixth st. If you are looking for a nice, light, airy room, with every modern convenience and a cheerful walk to center of city, $1 a day. Rates by the month.

TO LET—SOUTHLAND HOTEL, 4th and Flower sts. Absolutely fireproof. 100 all outside rooms, modern appointments. Beautiful lobby. Direct cars pass door.

TO LET—GARLAND HALL, 730 GARLAND AVE. Best American plan hotel in Southern California. Excellent table; beautiful grounds; Westlake district. Within walking distance of center of town.

TO LET—HOTEL CALIFORNIA 427 S. BROADWAY. 75c night; $3 week. Nice, cool rooms.

TO LET—ACACIA HOTEL, 4TH AND HOPE. all outside rooms, free phone.

TO LET—HOTEL CASA GRANDE, 647 S. GRAND ave. Right downtown. Rooms $2.50 weekly up.

TO LET—FLATS—Furnished and Unfurnished.

Furnished.

TO LET—UPPER 7-ROOM FLAT. FURNISHED or unfurnished. 3 bedrooms, also 1 disappearing bed. 2009 CARONDELET ST. Key next door. Westlake, 1 block from school. Newly decorated. Suitable for subletting now. No objections to children. Rent reasonable. Inquire at 441 S. Mathews, WESTMORELAND.

TO LET—$30 RENT, 5 ROOMS AND BATH, partly furnished; must be seen to be appreciated. Also Westlake, 6-room flat, rent $35, furniture $1100. 716 I. A. INVESTMENT BLDG.

TO LET—BEAUTIFUL 7-ROOM FLAT IN WILshire, brick building, 3 bedrooms, tile bath, garage, etc., $125. See Miss Moore with Mr. ERNEST A. BECKER, JR. 3861 9th st., near Serrano. 568412.

TO LET—2 BEDROOMS, SLEEPING PORCH, living-room, kitchen bath, hot water, rent $35; adults, no waste. Want cheap Gordo, car on Hill st. 2351 ECHO PARK AVE.

TO LET—FURNISHED FLAT, VERY ATTRACtive, four-room, tile bath, garage. $45. Two beds. Telephone. Adults, $45. After 1 o'clock Thursday. 58307.

TO LET—$35, COMPLETELY FURNISHED 4-room flat, modern, tile bath, sun porch, garage. 1263 W. 30TH, near Vermont. Call after 2 o'clock. Adults.

TO LET—FURNISHED FLAT, 5 ROOMS, $15 PER month, near school, at Venice. Owner, 913 MAPLE AVE., Apt. 26.

TO LET—3-ROOM LOWER FURNISHED FLAT, piano and garage, $18. 1131 LODI PLACE, Hollywood. Phone Holly 4227.

TO LET—4-ROOM MODERN FURNISHED LOWER flat, gas, electric, telephone, bathroom, garage, adults, $50. 2165 ECHO PARK AVE.

TO LET—COMPLETELY FURNISHED FLAT, 5 rooms. Suit one living Northwest Westlake Park. $45. 735 CARONDELET ST.

TO LET—5-ROOM FLAT, NICELY FURNISHED, extra choice northwest location, 4 months, $125. Phone 10429. 1 block car. 60287.

TO LET—$75; FURNISHED, BEAUTIFUL BRIGHT lower flat, 4 large rooms, garage, excellent location. 1940 W. 23RD ST.

TO LET—ELEGANT 6-ROOM FLAT, VENDOME, near 6th. $150 reduction by the year. PHONE 58747.

TO LET—MODERN 4-ROOM FLAT. 2 ADULTS. No garage. $30. 1253 W. 51ST.

TO LET—FURNISHED 5-ROOM LOWER BUNGAlow, modern, tile bath, garage. Adults. 1263 W. 30TH.

TO LET—5-ROOM FURNISHED FLAT, 3 BEDrooms, sleeping porch, garage, $50. 1 block car. 1246 E. 7TH AVE.

TO LET—ELEGANTLY FURNISHED FLAT, WILSHIRE HOME, oriental rugs, pianoforte, fine garage, furnace, etc. $250. Phone 547705. 128 S. HOOVER.

TO LET—7-ROOM WELL FURNISHED HOUSE, pleasant locality; references required. GLENDALE 61799.

TO LET—$75; CLEAN, NICELY FURNISHED COTtage, 6 rooms. Garage. Pico Heights. WEST 1078.

TO LET—2-STORY 7-ROOM FURNISHED HOUSE, Wilshire district. Call 567110.

TO LET—NOV. 10, 5 ROOMS, GARAGE, ADULTS, no dogs, $50. Phone SOUTH 3582-J.

TC LET—GOOD 6-RM. BUNGALOW, FURNISHED, EXCEPT LINEN & SILVERWARE. 26195.

TO LET—EXCEPTIONAL FOUR-ROOM BUNgalow, Adults. 213 W. 47TH PLACE.

TO LET—ONE 6-ROOM BUNGALOW ON WEST side, mist of rooms, in beautiful private residence, choice location. 340 month, adults only. 603 WESTMORELAND AVE., corner West 6th st., two car lines.

TO LET—4 SUNNY ROOMS, UPPER FLOOR OF private residence, beautiful high location, close in. 1218 LOMA ST.

TO LET—4-ROOM WEST SIDE APARTMENT, close in. 2738 KENWOOD. West 1428.

TO LET—HOUSES—Furnished and Unfurnished.

Furnished.

TO LET—

FREE RENTAL INFORMATION.

Save yourselves time, worry and expense. Be settled in your new home by night.

HOUSES, BUNGALOWS, FLATS, APARTMENTS. Furnished and Unfurnished. In Wilshire, Westlake, Hollywood, Southwest.

HARRY GROSSMAN.

Los Angeles' leading rental office. Member of Los Angeles Realty Board. 204-5 HAAS BLDG. Seventh And Broadway. Phones: 60374, Main 3560.

TO LET—

FURNISHED OR UNFURNISHED PRIVATE HOMES, BUNGALOWS, FLATS, APARTMENTS.

WE SPECIALIZE. IN HIGH-CLASS RENTAL PROPERTIES IN THE DESIRABLE WEST SIDE RESIDENCE DISTRICTS.

C. M. WISELEY, MANAGER RENTAL DEPT.

60549. GILES & LAACK, 606-610 HAAS BLDG. BDWY. 2556. SEVENTH AND BROADWAY.

TO LET — WHY WORRY ABOUT THAT FURnished home, bungalow, flat or apartment? We have them in Wilshire, Westlake, Eastlake, Hollywood, southwest, Pasadena and Glendale. From 2 to 12 rooms and bath to 20 rooms and 10 baths. Rentals from $50 to $500 per month. Better results by calling at our office in person. We take you there absolutely free of charge to you. Call today. CITY RENTAL & SALES AGENCY. 420-431 Title Insurance Bldg. Phone 64039.

TO LET—ONE 6-ROOM BUNGALOW ON WEST Vernon ave., Pico, garage. One 6-room lower flat on Avalon, Pico, garage. $30 each. $75 on lease. Adults only. One 6-room, 50 per cent furnished cottage, garage, chicken house, work shed, yard for small garden, fruit trees, etc. $30 month. Adults only. $70 month $60 on lease. For information apply 1025 W. 12TH.

TO LET—MY 11-ROOM FURNISHED HOUSE, ½ block from Wilshire blvd., 2 baths, 2 toilets, hardwood, southwest, Pasadena and Glendale. From 2 to 4 bedrooms and bath to 20 rooms and 10 baths. Rentals from $50 to $500 per month. Better results by calling at our office in person. We take you there absolutely free of charge to you. Call today. CITY RENTAL & SALES AGENCY. 420-431 Title Insurance Bldg. Phone 64039.

TO LET—ONE 6-ROOM BUNGALOW ON WEST Vernon ave., Pico, garage. One 6-room lower flat on Avalon, Pico, garage. $30 each. $75 on lease. Adults only. One 6-room, 50 per cent. furnished cottage, garage, chicken house, work shed, yard for small garden, fruit trees, etc. $30 month. Adults only. $70 month $60 on lease. For information apply 1025 W. 12TH.

TO LET—

HOTEL WESTMINSTER. CORNER FOURTH AND HILL STS. 250 BEAUTIFUL LARGE AIRY ROOMS. COMFORTABLE BEDS. PRIVATE BATHS. AS LOW AS $3 WEEK. $1 DAY. WE ARE PLEASED TO SHOW OUR ROOMS.

TO LET—

ADDINGTON HOTEL, 735 SOUTH HOPE ST.

Now, management, modern, refined, homelike, 75th and shower baths, rates by day or week. Close to the big stores and theaters.

TO LET—THE GLADDEN, 100 S. OLIVE. Just renovated; new and clean. All outside rooms, white woodwork throughout; running hot and cold; $6 per week. Five minutes' walk from Fourth and Broadway. 14018.

TO LET—NEW ROSEMORE HOTEL, 532 S. Flower st., near W. Sixth st. If you are looking for a nice, light, airy room, with every modern convenience and a cheerful walk to center of city, $1 a day. Rates by the month.

TO LET—SOUTHLAND HOTEL, 4th and Flower sts. Absolutely fireproof. 100 all outside rooms, modern appointments. Beautiful lobby. Direct cars pass door.

TO LET—GARLAND HALL, 730 GARLAND AVE. Best American plan hotel in Southern California. Excellent table; beautiful grounds; Westlake district. Within walking distance of center of town.

TO LET—HOTEL CALIFORNIA 427 S. BROADway. 75c night; $3 week. Nice, cool rooms.

TO LET—ACACIA HOTEL, 4TH AND HOPE. all outside rooms, free phone.

TO LET—HOTEL CASA GRANDE, 647 S. GRAND ave. Right downtown. Rooms $2.50 weekly up.

TO LET—FLATS—Furnished and Unfurnished.

Furnished.

TO LET—UPPER 7-ROOM FLAT. FURNISHED or unfurnished. 3 bedrooms, also 1 disappearing bed. 2009 CARONDELET ST. Key next door. Westlake, 1 block from school. Newly decorated. Suitable for subletting now. No objections to children. Rent reasonable. Inquire at 441 S. Mathews, WESTMORELAND.

TO LET—$30 RENT, 5 ROOMS AND BATH, partly furnished; must be seen to be appreciated. Also Westlake, 6-room flat, rent $35, furniture $1100. 716 I. A. INVESTMENT BLDG.

TO LET—BEAUTIFUL 7-ROOM FLAT IN WILshire, brick building, 3 bedrooms, tile bath, garage, etc., $125. See Miss Moore with Mr. ERNEST A. BECKER, JR. 3861 9th st., near Serrano. 568412.

TO LET—2 BEDROOMS, SLEEPING PORCH, living-room, kitchen bath, hot water, rent $35; adults, no waste. Want cheap Gordo, car on Hill st. 2351 ECHO PARK AVE.

TO LET—FURNISHED FLAT, VERY ATTRACtive, four-room, tile bath, garage. $45. Two beds. Telephone. Adults, $45. After 1 o'clock Thursday. 58307.

TO LET—$35, COMPLETELY FURNISHED 4-room flat, modern, tile bath, sun porch, garage. 1263 W. 30TH, near Vermont. Call after 2 o'clock. Adults.

TO LET—FURNISHED FLAT, 5 ROOMS, $15 PER month, near school, at Venice. Owner, 913 MAPLE AVE., Apt. 26.

TO LET—3-ROOM LOWER FURNISHED FLAT, piano and garage, $18. 1131 LODI PLACE, Hollywood. Phone Holly 4227.

TO LET—4-ROOM MODERN FURNISHED LOWER flat, gas, electric, telephone, bathroom, garage, adults, $50. 2165 ECHO PARK AVE.

TO LET—COMPLETELY FURNISHED FLAT, 5 rooms. Suit one living Northwest Westlake Park. $45. 735 CARONDELET ST.

TO LET—5-ROOM FLAT, NICELY FURNISHED, extra choice northwest location, 4 months, $125. Phone 10429. 1 block car. 60287.

TO LET—$75; FURNISHED, BEAUTIFUL BRIGHT lower flat, 4 large rooms, garage, excellent location. 1940 W. 23RD ST.

TO LET—ELEGANT 6-ROOM FLAT, VENDOME, near 6th. $150 reduction by the year. PHONE 58747.

TO LET—MODERN 4-ROOM FLAT. 2 ADULTS. No garage. $30. 1253 W. 51ST.

TO LET—FURNISHED 5-ROOM LOWER BUNGAlow, modern, tile bath, garage. Adults. 1263 W. 30TH.

TO LET—5-ROOM FURNISHED FLAT, 3 BEDrooms, sleeping porch, garage, $50. 1 block car. 1246 E. 7TH AVE.

TO LET—ELEGANTLY FURNISHED FLAT, WILSHIRE HOME, oriental rugs, pianoforte, fine garage, furnace, etc. $250. Phone 547705. 128 S. HOOVER.

TO LET—7-ROOM WELL FURNISHED HOUSE, pleasant locality; references required. GLENDALE 61799.

TO LET—$75; CLEAN, NICELY FURNISHED COTtage, 6 rooms. Garage. Pico Heights. WEST 1078.

TO LET—2-STORY 7-ROOM FURNISHED HOUSE, Wilshire district. Call 567110.

TO LET—NOV. 10, 5 ROOMS, GARAGE, ADULTS, no dogs, $50. Phone SOUTH 3582-J.

TC LET—GOOD 6-RM. BUNGALOW, FURNISHED, EXCEPT LINEN & SILVERWARE. 26195.

TO LET—EXCEPTIONAL FOUR-ROOM BUNgalow, Adults. 213 W. 47TH PLACE.

TO LET—HOUSES—Furnished and Unfurnished.

Furnished.

TO LET—

WRIGHT-CALLENDER-ANDREWS CO.,

FEATURING RENTAL PROPERTIES HERE OVER TWENTY YEARS.

PRESENTS THROUGH ITS PRINTED WEEKLY RENTAL BULLETIN. (Only issue of its kind here.)

THE VERY CHOICEST PROPERTIES, LARGE AND SMALL, FURNISHED AND UNFURNISHED.

TO BE SECURED IN LOS ANGELES, SEASIDE AND SUBURBAN POINTS.

BULLETIN, MAP OR CITY GUIDE, Reliable Rental Information. GIVEN BY EXPERIENCED EMPLOYEES.

WITHOUT CHARGE.

WRIGHT-CALLENDER-ANDREWS CO. Ground floor. 603 S. HILL. Ground floor.

TO LET—3 MONTHS, 4-ROOM COMPLETELY furnished flat, close in, to right party. 3920 S. BDWY., 1 block west of Moneta.

TO LET—FURNISHED 5-ROOM SWISS CHALET, 3 beds. $60 month. 2837 W. 11TH ST.

TO LET—COMPLETELY FURNISHED 6-ROOM bungalow, piano. $ W. TEL. W. 507.

Unfurnished.

TO LET—

WRIGHT-CALLENDER-ANDREWS CO., Through Its PRINTED WEEKLY RENTAL BULLETIN, (Only issue of its kind here.) OFFERS THE VERY CHOICEST PROPERTIES, LARGE AND SMALL, FURNISHED AND UNFURNISHED, BULLETIN MAP OF CITY GUIDE. Reliable Rental Information. WITHOUT CHARGE. COME DIRECT TO A RENTAL FIRM AND MAKE HOUSE HUNTING EASIER. WRIGHT-CALLENDER-ANDREWS CO. Ground floor. 603 S. HILL. Ground floor.

TO LET—FROM $25 TO $400 PER MONTH. IF YOU HAVEN'T FOUND A HOUSE AND ARE TIRED HUNTING FOR IT LET US TAKE A HAND IN THE MATTER. IT IS TO BE FOUND, AND IF WE HAVEN'T IT WE WILL GET IT. ASK FOR

MR. SHAW, WITH C. A. KEELER COMPANY, 803 TITLE INSURANCE BLDG. TEL. 60035.

TO LET—PLENTY OF HOUSES AND FLATS, FURnished and unfurnished, in Wilshire district, $20 to $1000 monthly. (List with us.) See Miss Becker with Mr. ERNEST A. BECKER, JR. 3861 9th st., near Serrano. 568413

TO LET—TO RESPONSIBLE TENANT A BEAUtiful up-to-date bungalow, with splendid yard and garage. For particulars call at MR. CONTI, 29 N. Spring street. Phone Bdwy. 2577, or 12605.

TO LET MODERN HOME, 8 ROOMS AND SLEEPing porch. Newly decorated. Excellent condition. Adults only. 722 E. KENSINGTON ROAD, Ageleno Heights.

TO LET—RABBITS AND HUTCHES, HOUSE FOR rent 14 acre. Call VERMONT 1062. Ask for Mr. Hall. Rabbits cut to order. 1 block car to Manchester ave., walk west one block, south 3 blocks, west 4th house south side of street.

TO LET—NEW 6-ROOM HOUSE, 158 E. 80TH street. Rent $25 per month. Call HAMMAN FISH CO. 13176. Pico 188.

TO LET—8-ROOM HOUSE, 4 BEDROOMS, FURnace, 2 baths, 2 toilets. 37. Near Gramercy place. $85 on lease. Call 64686.

TO LET—WILSHIRE, TWO 5-ROOM WHITE plaster duplex houses, 2 baths, maid's room, garage. $125 each. Call 64686.

TO LET—HIGHEST GRADE TAPESTRY PARlor suite, mahogany dining-room furniture, rugs, mahogany furniture. 2718 KENWOOD. 74889

TO LET—5-PIECE SET ANTIQUE FURNITURE, beautifully hand carved. 1516 WEST 7TH ST.

TO LET—NEW 5 ROOMS FURNITURE, COST $866.50; sell $553. 5011½ N. BUNKER HILL AVE.

TO LET—ONE COFFEE URN, LIBRARY TABle, kitchen table, 50 feet garden hose, kitchen linoleum and writing desk. Phone BDWY. 8145.

TO LET—ONE 22-INCH OAK PEDESTAL dining table, worth $85 for $35. 1010 EDWARD, near Santa Monica blvd., rear house.

TO LET—FUMED OAK DINING SET, GAS heater, kitchen cabinet, 2 rugs. 224 W. FRANCIS, San Gabriel. Alhambra 307M.

TO LET—GOOD FURNITURE AND RUGS OF 4 rooms, cheap. 1030 W. 82ND.

TO LET—SLIGHTLY USED MODEL D HOT Point electric range. VER. 2311.

TO LET—HOUSEHOLD FURNITURE. 1540 TEMPLE ST.

TO LET—BREAKFAST TABLE, CHAIRS, stand, bed, all white, heater. SOUTH 110-R.

TO LET—TWO LARGE VASES, ROCKWOOD pottery. One 8-day clock. 325 W. 23D ST., 2.

TO LET—BARGAIN RUGS, DINING, LIVING and bedroom furniture. Call at 3218 S. MAIN ST.

Wanted.

WANTED—HART & BALL FOR ANGELES, PHOtographic outfitters, 727 S. BROADWAY. HOUSE FURNISHINGS, musical instruments, office furniture and merchandise of every description, large or small quantities for spot cash. Pay HIGHEST MARKET PRICE. Personal attention and discretion guaranteed. Mortgages considered. YOU will profit by calling up. PHONE 61534.

WANTED—

To buy furniture from private family in desirable location. Have cash—no dealers. Would consider buying entire household in place. Want possession now or within 15 days.

MRS. HARKER, 61585 or VERMONT 1651.

WANTED — TO PURCHASE FOR CASH FROM private parties at once; I prefer to buy the complete furnishings of your home or flat, but will consider separate rugs, Victrola, gas range, piano, kitchen outfit, bedroom and living-room furniture. Phone MRS. ROSS, 22585, Apt. 9.

WANTED—AT ONCE BY PRIVATE PARTY, COMplete furnishings of home or bedroom, living-room and dining-room suite, kitchen outfit, also linen and kitchen utensils. Phone MRS. ANderson, Golden West apts., Bdwy. 8454, Apt. 24, will rent if suitable.

WANTED — FURNITURE, ALL KINDS OF used furniture from single piece to entire furnishings of home. We need the goods. We pay spot cash, and will pay more than any dealer in Los Angeles. Call us, no matter how large or small. Call KAPLAN BROS., Broadway 377.

WANTED—COL. C. F. CALHOUN, AUCTIONEER, 1911 S. Burlington ave. Phone 26940. 26940. Buys used furniture, any amount, large or small; honest appraisements at top market price, and guarantee quick sale for cash. Calls answered night or day, except Sundays.

WANTED—FURNITURE AND FURNISHINGS OF 4 to 6 rooms; medium grade; must be in good condition. Will pay cash. Will consider separate deal from start to finish. Calls answered at once.

WANTED—FURNITURE AND FURNISHINGS OF 4 to 6 rooms; medium grade; must be in good condition. Will pay cash. Will consider separate pieces or entire home. All or by piece. Fine Wilton, Body Brussels and Axminster rugs; bedrooms in mahogany, birdseye maple and Circassian walnut; two elegant brass beds, floor lamp, fine living and dining-room furniture in mahogany, period design; Victrola and records; pictures and bric-a-brac; tapestry or Duofold davenport. Call 2370 ARLINGTON AVE. West 5712.

WANTED—FURNITURE. 68545.

We are greatly in need of what you have to sell in the furniture line. A quick sale and small profits is our motto, which enables us to pay the highest cash price for whatever you wish to dispose of. We will also sell at auction for you on commission.

W. DWIGHT HAMMOND, AUCTIONEER, 1003-05 S. MAIN ST. PHONE 62545.

WANTED—HIGHEST CASH PRICES PAID for HOUSEHOLD AND OFFICE FURNITURE. BE SURE AND CALL US BEFORE YOU SELL. WE ALSO EXCHANGE FURNITURE. ROSER & ROBERTS. 816 SO. MAIN. PHONE 61508.

WANTED — USED FURNITURE, RUGS, STOVES, ice boxes, antiques. Will positively pay more than others. Please call Main 9072. Home 21177.

WANTED—DO NOT GIVE YOUR FURNITURE AWAY. PHONE ME AND I WILL PAY YOU THE PRICE YOU ASK FOR IT. WEST 2366.

WANTED—GOOD FURNITURE AND RUGS FOR my new bungalow, will pay reasonable price. PHONE 61487. CALVERT, W. West 4712.

WANTED—WOOD COOK STOVE. MUST BE IN good condition. WEST 884.

WANTED—FURNITURE, RUGS AND DISHES. BY party. Highest cash price. 284278.

WANTED — FURNISHINGS A. C. FURNITURE from private party. call SOUTH 4528.

WANTED—BEFORE DEC. 15, CONTENTS HOUSE or flat, complete; private party. 58277.

WANTED—GET SUGARMAN'S PRICES BEFORE selling furniture. Home or hotel. MAIN 1139.

WANTED—FURNITURE, HIGHEST PRICE PAID for second-hand furniture. Call 62507.

MUSICAL INSTRUMENTS—For Sale, Exchange, Wanted.

For Sale, Exchange, Etc.

FOR SALE—

IT PAYS TO SEE HAYES.

I have an elegant player piano, with long dust bench and library of music rolls; could quote the price, which would amaze you; then you might think it too cheap. If you will give me 15 minutes of your time I'll save you hundreds of dollars, and if you are responsible people I'll give you lots of time to settle for player. It pays to talk with HAYES any evening up to 9 o'clock. 622 S. BROADWAY.

FOR SALE—PIANO, HAVE A LARGE SIZE CABINET phonograph, plays all records. I will sell for $80; will include 12 selections. Inquire 712 S. MAIN.

FOR SALE—MELVILLE CLARK APOLLO PLAYer piano, with 20 music rolls, combination bench. FITZGERALD MUSIC CO., 727-729 S. HILL.

FOR SALE—

Beautiful Steinway upright piano, ebony case. Perfect tone. $280 cash. Call 1567 SUNSET BLVD., 9 to 11, 3 to 5.

FOR SALE—STEINWAY PIANO, OLD MODEL, good tone, $185, $1 per week. 627 S. HOPE ST., day or eve.

TO LET—FINE STANDARD MAKES OF PIANOS, rent applied on purchase. Special rates to students. FITZGERALD MUSIC CO., 727-729 S. HILL.

FOR SALE—LARGE MAHOGANY VICTROLA with 100 records. Bargain. 45564½ HOLLYWOOD BLVD.

FOR SALE—SLIGHTLY USED C. G. CONN MELody saxophone, silver finish, $135, terms. 622 S. BDWY.

FOR SALE—MUST SELL BEAUTIFUL-TONED piano; looks like new instrument; $190. Bargain. 1516 WEST 7TH ST. Phone 21088, evenings.

FOR SALE—BEAUTIFUL-TONE MASON PIANO, plain case, like new. Left on sale. 912 S. HILL. Ask for Linton.

FOR SALE—PIANO, GRAND, CHEAP, 1424 S. Figueroa.

FOR SALE—$170 VICTROLA WITH 24 records worth $10 for $52 at once. Room 47, MOORECLIFF HOTEL.

FOR SALE—AT 832 W. 7TH ST. MY SWEET tone Fiesolah oak piano, nearly new, $275 cash.

FOR SALE—$650, A. B. CHASE PIANO USED; $325, player like new. THE PIANO EXCHANGE, 221 S. Spring.

FOR SALE—EMERSON UPRIGHT PIANO, USED; $125, player like new. $250. FITZGERALD MUSIC CO., 727-729 S. HILL.

WE RENT FINE PIANOS FOR $2, $3, $4 MONTH. Rent to own purchase price. S. W. STEARNS, 105 S. Broadway.

FOR SALE—WILL SELL MY SWEET TONE PROgressive and up-to-date records, 712 S. MAIN.

FOR SALE—$195, PLAYER PIANO, PAY $10 MO. 622 S. BDWY. day or eve.

FOR SALE—BEAUTIFUL PLAYER PIANO AND 50 rolls, $200. Cost $800. Storage, 608 W. 6TH.

FOR SALE—ALL THE LATE HITS, OCTOBER numbers. Music rolls 22c. 622 S. BROADWAY.

FOR SALE—STEINWAY, GRAND, PIANO, MAKES offer 622 S. BDWY., day or eve.

FOR SALE—BABY GRAND MAHOGANY USED Case piano. Call storage, 608 W. 6TH ST.

TO LET — UPRIGHT PIANO, USED, $2.50 months. Storage, 608 W. 6TH ST.

FOR SALE—PIANOS AND PHONOGRAPHS RENTED; rental applied on purchase. 832 W. SEVENTH.

FOR SALE—VICTOR TALKING MACHINE, WITH records, $85. 622 S. BDWY.

$100 BUYS PLAYER PIANO, PAY $5 MO., MUSIC rolls and bench. 622 S. BDWY., day or eve.

FOR SALE—LITTLE USED KNABE PIANO, $225 OBERMEYER & LIBBY CO., 852 S. BROADWAY.

FOR SALE—A MUSICAL GEM, UPRIGHT PIANO, $200. Left for sale 832 W. 7TH.

TO LET—FINE PIANOS, TAYLOR PIANO CO., 344 S. Spring. 3. Open evenings.

FOR SALE—STEINWAY UPRIGHT PIANO, $150. Also cabinet Victrola. Call storage 608 W. 6.

FOR SALE—MAHOGANY TABLE PHONOGRAPH, $70; will $15 month. 622 S. BDWY., day or eve.

FOR SALE—WEBER PLAYER PIANO, USED, $375 terms. 622 S. BDWY., day or eve.

FOR SALE—NEARLY NEW KOHLER, KING PIANO, $350. THE PIANO EXCHANGE, 221 S. Spring.

FOR SALE—PATHE PHONOGRAPH, $140 MODel, like new. 622 S. BDWY.

FOR SALE—PIANOS FOR RENT $1 MO. UP. 622 S. BDWY., day or eve.

Wanted.

WANTED—TO PURCHASE—

MUSICAL INSTRUMENTS. WE PAY HIGHEST PRICES FOR CLARINET, FLUTES, VIOLINS 'CELLOS, DOUBLE BASSES AND OTHER MUSICAL INSTRUMENTS. SEE SCOTT WILLIAMSON, SO. CAL. MUSIC CO., 353 S. BDWY.

WANTED—WILL PAY CASH OR EXCHANGE beautiful phonograph for piano. Inquire 712 S. MAIN.

WANTED—UPRIGHT PIANO, OR PLAYER WILL pay cash and give you all its worth. Phone MRS. HINCHAM, Main 6084.

WANTED—AM ANXIOUS TO BUY A GOOD PIano of player piano for cash. PHONE 61470.

WANTED—TO BUY UPRIGHT GRAND OR PLAYer piano for cash. PHONE 60949.

MACHINERY—ALL KINDS—For Sale and Exchange. Wanted.

For Sale and Exchange.

FOR SALE—MOTORS, BOUGHT, SOLD AND EXchanged. Distributors for Century Electric motors. All kinds of motor repairing. ING-BERG-LIBBEY CO., 416 E. Third st. W. 14781.

FOR SALE—BIG STOCK PULLEYS, SHAFTING, hangers, belts and machinery and parts of all kinds. New, buy, sell or exchange. AMERICAN MACHINERY CO., 520 Macy st. Phone 13126.

FOR SALE—MACHINERY OF EVERY DESCRIPtion bought, sold and rented. BUTTRESS & MCFARLEN, 206 E. Los Angeles st. Phone 10178.

FOR SALE—24 STAR PORTABLE DRILLING MAchine with traction attachment. Call HANcock & Co., 12176. Pico 188.

FOR SALE—USED WINDMILLS, PUMPS, TANKS, ranch tools, guaranteed as represented or money back. DERMITT CO., 129 N. Main. Tel. 816 Yale.

FOR SALE—FOR AUCTION SALES SEE THE DISplay advertisements in Part I, today's Times.

Wanted.

WANTED—PUNCH PRESS, 50-TON PRESSURE back-geared, in reply give full description, price, condition and terms. Address SECURITY MFG., 1047 W. 16th st. West 585.

WANTED—CASH PAID FOR ALL KINDS OF machinery, small tools and gas engines. Let us see me if you want to sell your tractor. SCOTT'S PLACE, 126 S. L. A. Phone Main 3026.

WANTED—A BARGAIN IN ELECTRIC MOTORS and in any condition. H. & H. ELECTRIC CO., 411 S. San Pedro. 65109.

MISCELLANEOUS—For Sale.

FOR SALE—FRUIT DRYER CAN, 7-ton capacity, roller bearing two-ton capacity fruit dryer or platform cars, $15 each, worth $50; selling fast, set busy. HILTON SALES CO., 115 Main st., San Francisco.

FOR SALE—REPAIRS FOR EVERY WATER heater, leaky range, boilers welded. Burned copper grills cleaned and brazed; all work absolutely guaranteed. FORRESTER'S STOVE AND Lawn Mower Works, 3620-28 S. Vermont. W. 4831.

FOR SALE—REPAIRS FOR EVERY STOVE. EXpert store repairing. Lowest prices. Largest stock. IT PAYS.

FORREST'S STOVE, RANGE & LAWN MOWER WORKS. 3620-28 S. Vermont. West 4831.

FOR SALE—WATERPROOF ROOF PAINTS FOR shingle or paper roofs, 40c per gallon up. We also furnish paints and asphaltic roofs. BURNHART ROOFING CO., 132-4 E. 1. A. st. Ph. Pico 2067.

FOR SALE—THOR ELECTRIC WASHING MAchine, used only few months, also Maytag and Speedwell gas washers. VERMONT 3054.

MISCELLANEOUS—For Sale.

FOR SALE—BIG PAINT, WALL PAPER AND ROOFING SALE of manufacturers' guaranteed products. RUBBEROKTE ROOF PAINTS, 35c gal. Enamels, 85c. AUTO ENAMELS, 85c; HOUSE STAINS, 55c gal. Varnishes, 65c. Rocening paper, $4.25 and up. Wall paper, 8c up. BEST LEAD AND OIL house floor and porch paints, wheat $2.50 gal. Other paints, $1.25 gal. FREE DELIVERY. WE SHIP EVERYWHERE. FREE INFORMATION HOW TO PAINT, STAIN AND VARNISH. Phone Bdwy. 5173. WESTERN WHOLESALE PAINT CO., 801 San Pedro st.

FOR SALE—

1—Operating table (Scanlon-Morris).....$225
1—De Lees obstetrical bed.....$75
1—Pregnancy bed.....$40
1—Wheel stretcher.....$45
1—Dressing table.....$15
1—Instrument table.....$10
1—Irrigating and immersion stand.....$10
1—Basin, glass top, nickel trimmed, each $4

THORNYCROFT SANITARIUM, Glendale, California. Glendale 70.

FOR SALE—NEW GALV. TANKS, 600 GAL., $25.75; 1000 gal., $39.75; 2000 gal., $53.75. WHY PAY MORE? Used galv. tanks various sizes, extra cheap. 50-50-gal. redwood water or pressure tanks, $5.75 to $4.75. FINE 3x8 ft. 1-4 inch underground pressure or gasoline storage tank, 600 cost $1000, cheap. DEMMITT, vacuum, 129 E. Main. Yard 816 Yale.

FOR SALE—PIPE FITTINGS, ROOFING PAPER, 3-ply, 1 ton lots, at the line of railroad siding. Ground floor. Sell at cost and exchange. Make this your bargain counter.

CALIFORNIA IRON AND METAL CO., 527 E. Eighth st. Main 2524.

FOR SALE—

GUN CLUB.

I have one shave in a good duck club at bargain. FRANK H. BROOKS, 503 Trust and Savings Bldg. Phone 62008.

FOR SALE—REPAIRS FOR EVERY LAWN MOWer, good $12 lawn mowers, $8. Lawn mower grinding, edging and sharpening. Delivery 25c. FORREST'S STOVE, RANGE & LAWN MOWER WORKS. 3620 S. Vermont. West 4831.

FOR SALE — OLD AND NEW TURNER, SPIT and clock, cheap. Also 2 gramophones, 140 cases slightly damaged at cost. Out of high-rent district. EFFEN SALVAGE TRUNK CO., 143 Commercial st. Remember our location.

FOR SALE—ANOTHER SHIPMENT OF U. S. Army cruisers and railroads, $2.95. Some need slight repairing. H. E. Cano, 2nd floor, 1041 Maple. Your chance for a bargain. 210 COMMERCIAL ST., opposite postoffice.

FOR SALE—28x24 REDWOOD REAL ESTATE sign, complete, ready to erect. Postal post prepaid on receipt of $3. Cheaper in quantity lots. SANDSTROM SIGN CO., 919 S. Hill, Los Angeles.

FOR SALE — U. S. ARMY CRAV

Classified Liners.

SWAPS—
All Sorts.

FOR EXCHANGE—EXTRA LARGE CORNER LOT, 1 block from car line, room for three bungalows, 26 healthy apricot trees. Mtg. $6000. Will trade $3000 equity for auto, first payment on bungalow, diamonds, merchandise or what? 331 CENTRAL BLDG. Phone 66278.

FOR EXCHANGE—WANT OLD GOLD OR SILVER for cash or trading stamps; false teeth bought. COUPON EXCHANGE, 224 Mercantile place.

FOR EXCHANGE—SWAP, MONEY FOR MORTGAGE; real property, or anything. 308 LISSNER BLDG.

FOR EXCHANGE—ACREAGE NEAR CITY FOR vacant lots. JOHNSON, 507 San Fernando Bldg.

AUTOMOBILES ETC.
Miscellaneous.

Automobiles for Sale.

A-B-C THERE ARE NOT DEALERS' CARS A-B-C
YOU BUY DIRECT FROM PRIVATE OWNERS.

1919 MARMON LIMOUSINE
1919 MARMON TOURING
1919 MARMON TOURING
1918 CADILLAC TOURING
1918 CADILLAC PHAETON
1916 CADILLAC PHAETON
1919 FRANKLIN TOURING
1918 WINTON TOURING
1918 CHANDLER TOURING
1918 BUICK 4 SEDAN
1917 PACKARD PHAETON
1912 PACKARD PHAETON
1919 AMERICAN TOURING
1912 PIERCE PHAETON

PRIVATELY OWNED RELIABLE CARS ONLY.
AUTOMOBILE BROKERAGE CO.
401 CITIZENS' NATIONAL BANK BLDG.
TELEPHONE 65120.

'18 FRERLESS—7-PASS.—$7050.

Spot trade plate glass all around, refinished new Peerless touring, extra good tires, and we guarantee the car's mechanical condition. Terms.
DON LEE, 1218 S. Main st. Phone 60839.

LOCOMOBILE—
1917 seven-passenger touring car, in fine condition, with Gabriel snubbers; all extras. Fine tires. Car can be seen at 151 E. UNION ST. Positive. Ask for Mr. Lane.

BUDDING SPEEDSTER, 1920, PARISIAN TOP, real class, touring, windshield, vent covers, steel wire bumpers, shock absorbers and tires like new. Really perfect. FRANK C. GRIFFIN, Garvey, 444.

1916 FORD ROADSTER, WITH DELIVERY BED A-1 condition; Hassler shock absorbers and snubbers; clean; for quick sale. $450; cash or terms to suit. 2606 UNIVERSITY AVE.

1916 FORD TOURING, RUPMOBILE 32, OVERland, 4-passenger, Paterson 6-passenger. Prefer to trade for an automobile are these, 114 JEFFERSON, cor. Jefferson and Main.

1919 KING DELIVERY, LIKE NEW, TIRES all new, just overhauled, worth $700. Sacrifice $450, or terms. No OWNER, 939 S. Broadway. Phone 56276.

1916 BUICK 6 TOURING, $1450.
This car is in fine, guaranteed condition. PRICE JUST RIGHT.
OWNER, 1307 S. Main.

FORD SNAP—
Let's Sunday completely rebuilt. Priced within means, guaranteed. Our terms will please you. RELIABLE AUTO MKT., 1415 S. Main.

GARAGE LUMBER CHEAP. LOW-PRICES ON materials only or will build complete. See our agent. WOODHEAD LUMBER CO., 5809 S. Main. Phone South 3.

FOR SALE — CHEAP, 1916 FORD TOURING, thoroughly overhauled, repainted, etc. Must sell at once. CRESCENT GARAGE, 1852 Santa Monica blvd.

CLASSY TOURING CAR, 6-CYLINDER, ALL NEW upholstering, 5-passenger, 1918 Paterson, wire wheels, good paint, just overhauled, bargain for quick sale. Call at 5-CYLINDER AUTO SHOP.

STUTZ 1918 5-PASSENGER, ELECTRIC LIGHTS and starter. This car can be had at a bargain; reasonable offer refused. Call 1155 CENTRAL BLDG. Phone 64088.

FOR SALE—SPECIAL BUILT HUDSON 14-PAS senger, in good shape to travel in town. Call between 9:30 and 10:30 a.m. BRISTOL TAXI CAB. Phone 72418.

FORD 1918 ROADSTER, DEMOUNTABLE RIMS, shock absorbers and other extras. Perfect mechanical condition. Bargain. Very easy terms. E. S. SHIPP, 1325 S. Main st.

1918 FORD, EXCELLENT MECHANICAL CONDITION, good rubber, $378. 842 S. FLOWER.

FOR SALE—STUTZ.
This is a dandy car, mechanically perfect; new rubber all around. 2910 W. 7TH ST. 51151.

FORD DELIVERY, 1916, JUST OVERHAULED, and guaranteed 2 months. $50 down, $25 per month.
MORAN & McMENAMY, 1424 S. Main.

SOMETHING DIFFERENT—
USED CAR with NEW CAR service guarantee for 60 days. Big touring, $800. Holly 7000. 331 BANNING ST.

FOR SALE—1916 OVERLAND TOURING, MODEL 85, 6 cylinder, Victor motor, Hassler shock absorbers, at $675. $250 down. Phone 15504 or call 931 EXCHANGE BLDG.

BUICK, 6 OLDSMOBILE 6-CYLINDER TOURING, model 43, shock absorbers, terms. DANIEL H. THOMASON, 1040 S. Main.

1917 5-PASS. PULLMAN, BY OWNER, ORIGINAL paint, tires and upholstering; looks like new; must be seen to be appreciated; $1250 or best offer. 4917 MONETA AVE. Price $975.

1918 FORD ROADSTER, FINE CONDITION, SEE shop 114 S. JEFFERSON. Cor. Jefferson and Main.

HUDSON 6-40 TOURING, 7-PASS., 5 GOOD TIRES and 2 spare tires, perfect shape, late 1919, 3616 S. Hope.

1918 OLDSMOBILE 7-PASS. TOURING; WILL sacrifice at $975 for quick sale; terms. DANIEL H. THOMASON, 1040 S. Main.

FOR SALE—MITCHELL 5-PASSENGER, CLUB model, 1918, cash or terms, will cheap. 1218 S. Main st. Phone 60839.

1918 FORD TOURING, LIKE NEW, OVER $100 worth of new tires, terms. OWNER, 3D8Y, Chester 54-145.

FOR SALE FOR AUCTION SALES OF AUTOmobiles see the display advertisements of Lankershim & Fuller, Inday & Fisher.

FORD 1918 TOURING, LOOKS JUST LIKE NEW. Very easy terms. E. S. SHIPP, 1325 S. Main.

1918 FORD ROADSTER, A-1 SHAPE, BARgain at $1000; terms. DANIEL H. THOMASON, 1040 S. Main.

FORD TOURING IN GOOD CONDITION. The price is right. Cash or terms. 4702 WILSHIRE.

FORD SPEEDSTER, Rebuilt and guaranteed 2 months; small payment down. SHRADER'S, new home, 1210 S. Main.

1918 BUICK ROADSTER, WIRE WHEELS, must be sold for $975; terms. DANIEL H. THOMASON, 1040 S. Main.

1917 BUICK CARRIOLET, FOUR GOOD TIRES, looks like new, this car is guaranteed to be right in all respects. E. MAIN.

IF YOU CAN'T PAY FOR YOUR AUTOMOBILE see me, I pay the highest prices for cavities in any make of car. See me at 208 W. PICO.

1917 DESOTO ROADSTER, IN NICE SHAPE, MECHANICALLY, reramished. A real buy at $1300; terms. DANIEL H. THOMASON, 1040 S. Main.

FORD 1917 ROADSTER, GUARANTEED THREE months, $75 down, $25 per month.
MORAN & McMENAMY, 1424 S. Main.

BUICK 1918, 5-PASS., 4-CY.
Looks like new, 2 bumpers and extra tire. Bride 1140. 4582 E. 5TH ST.

1918 MARMON TOURING, $1450, JUST LIKE NEW. Must be seen to be appreciated. See yourself at 5520 HOLLYWOOD BLVD. 201648.

1918 BUICK 7-PASS. TOURING; WILL SACRIfice at $1000; reduced price if sold today. Terms. DANIEL H. THOMASON, 1040 S. Main.

FORD 1918 TOURING, ALL NEW TIRES; SNAP.
HEINIE AUTO SALES,
1914 S. Main.

$725 — OLDSMOBILE TOURING MODEL 43; nine shock; good motor; terms. DANIEL H. THOMASON, 1040 S. Main.

SPEEDSTER, NEVER BEEN RUN, SPECial top, shock absorbers, big seating, quick sale, $750 W. PICO.

1917— HUDSON 5-PASS. COUPE, —1917
DRIVEN ONLY 7000 MILES.
SPECIAL BARGAIN. 926 S. FLOWER.

TOURISTS—RENT A FORD, $50 PER MONTH. WE will rent you a 1918 Ford for as long as one month. Investigate this. 1325 S. MAIN ST.

FORD 1917 TOUR, VERY BEST MECHANICAL proposition, PRICE JUST CHEAP AT $450; $150 DOWN, BDWY. 6290, 1000 W. PICO.

$845—1916 MAXWELL TOURING; A NIFTY LITtle car at a bargain; terms. DANIEL H. THOMASON, 1040 S. Main.

$325—BUICK ROADSTER, A1 MECHANICAL shape, spotted for rubber, new plate-glass top, $50 down, $20 per month. 2129 W. PICO.

FORD 1918 TOURING, ELEGANT CAR; GUARanteed; terms. payments.
MORAN & McMENAMY, 1424 S. Main.

FORD TRUCK, 1 ton semi from, good rubber and guaranteed mechanically 3 months, small payment down. SHRADER'S, 1210 S. Main.

STUTZ—$400 CASH.
Fine first-class condition. No dealers. Address J. box 148, TIMES OFFICE.

1916 STUTZ SPEEDSTER, NEW SPECIAL LEATHER upholstering, $650 cash, by owner. Call VOGUE GARAGE, 542 S. Figueroa st.

1916 BUICK 6, ROADSTER, A LITTLE BEAUTY. Thoroughly overhauled, new battery, new paint. You will have to hurry. SILVER, Wagner Hotel.

FOR SALE—1917 DODGE TOURING CAR, GOOD condition throughout, 2405 W. BLVD., between Westlake and West Adams.

OVERLAND, 1918, 5-PASS., VERY LOW, EXT CONDITION, ASK ONLY $800; THIS IS $75 UNDER DEALERS' BOOK. 6290, 1000 W. PICO.

Chevrolet, 6-54, $850, CASH OR TERMS, MIGHT trade. SOUTH 5451-W.

FRANKLIN TOURING, $850, MY PRIVATE CAR. Also, motorcycle, complete auto camping tent, $75. GRANGLAND, 2910 S. Main st.

1917 NASH DEMONSTRATOR PERFECT IN every way, all new tires, NASH AGENCY, 207 South Broadway, Glendale. Phone Glen. 2678.

FOR SALE 1912 STRIPPED BUICK, GOOD CONdition, good tires, 2 extra, $185, cash. 61 E. 20TH ST. Phone 63000.

1917 BUICK 6 CHUMMY ROADSTER, RUN 8000 MILES, LIKE NEW, AT A BARGAIN. CALL 212 S. BURLINGTON.

1917 BUICK, A-1 CONDITION, CORD TIRES, extra tire, cash or terms. Phone Glen. 1678, 207 N. BRAND BLVD., Glendale, Nash Agency.

1 1-2 DODGE TOURING, A BARGAIN FOR CASH or terms. 2910 S. MAIN.

1917 MAXWELL TOURING, CHEAP FOR QUICK sale, cash or terms. 2910 S. MAIN.

AUTOMOBILES ETC.
Miscellaneous.

Automobiles for Sale.

SPECIAL SPECIAL

MITCHELLS MITCHELLS MITCHELLS
MITCHELLS MITCHELLS

WE ARE THE AGENTS FOR THE MITCHELL FAMOUS VICTORY SIX AND WE HAVE SEVERAL USED MITCHELLS OF ALL SIZES IN STOCK WHICH HAVE BEEN THOROUGHLY OVERHAULED BY MITCHELL TRAINED EXPERTS AND WE ARE OFFERING THESE CARS AT A VERY ATTRACTIVE PRICE.

Automobiles for Sale.

A-B-C A-B-C A-B-C

1916 6-CYLINDER MITCHELL, 7-PASS....$ 695
1916 8-CYLINDER MITCHELL, 7-PASS....$ 745
1917 6-CYLINDER MITCHELL, 7-PASS....$ 945
1917 6-CYLINDER BABY MITCHELL, IN THE BEST OF CONDITION ..... $ 995
1917 CHUMMY ROADSTER $1050
1918 2-PASS. ROADSTER $1095
1918 CHUMMY ROADSTER $1245
1918 5-PASS. MITCHELL $1145

USED CAR DEPT. OPEN SUNDAY.
1234 S. OLIVE ST. MAIN 1400.

DEALERS LOOK.
WHY WASTE YOUR TIME?
WE HAVE
BUICKS
CHANDLER
STUTZ
HUPMOBILE
OVERLANDS
PAIGES
HUDSONS
OLDSMOBILES
MANY OTHERS—WHOLESALE ONLY.
720 GRAND VIEW ST.
TERMS TO DEALERS. WIL. 4322.

FOR SALE—

WONDERFUL 6-CYLINDER, 60-HORSE-POWER, 6-PASSENGER AUTOMOBILE. IF BUILT TODAY WOULD COST $5000. PRICE $1800, CAN BE SEEN, 618 BENTON BLVD. PHONE WILSHIRE 1208.

OLDSMOBILE— —OLDSMOBILE.
Model "34."

That famous car that everyone is looking for. This car is in first-class condition throughout and has been repainted and is a real bargain at $875.

Cash or Terms.

USED CAR DEPT., 1234 S. Olive.
Open Sunday. Main 1400.

MODEL "K" HUP, PERFECT.
1916 KING 8 touring—Snap.
1916 HUDSON touring—Bargain.
1914—STUDE 6 touring—Good buy.
1916 PAIGE Roadster—Snap.
1916 FORD touring—AL.
1915—PULLMAN touring—Very cheap.
Model 25 STUDE touring—Bargain.
SCOFIELD GARAGE CO.,
1508 S. Main.

FRANKLIN— —SPECIAL
SERIES 9—5-PASS.

Just recently revarnished and is in good mechanical condition.
DON LEE. 1218 S. Main st. Phone 60839.

VELIE 4-PASS.
Has white wire wheels de luxe top, new tires all around and has been in storage. Will have overhauled this car and will guarantee it in mechanical condition. This is a classy light 6-cylinder late model that will stand the test.
LORD MOTOR CAR CO.,
Main 5470 1057 S. Olive st. 10845.

CLUB—ROADSTER.

We have two, a Winton and a Premier. One of these cars is bound to suit you. Both are priced far under market value. Terms.
DON LEE, 1218 S. Main st. Phone 60839.

1918 FORD ROADSTER. 1918
Has Victory body, finished in fine mechanical condition. Guaranteed. Cash or terms.
TRACY-TAYLOR CO.,
Authorized Ford Dealers,
1042 S. Grand ave.
60679 Bdwy. 1500.

FOR SALE—STUDEBAKER 6-CYLINDER TOURING IN THE VERY BEST CONDITION; LOOKS LIKE NEW IN EVERY RESPECT AND IS VERY ATTRACTIVE IN PRICE. CONDITION GUARANTEED. TERMS IF DESIRED.
LYNN C. BUXTON,
1160 S. Figueroa.

TOURISTS. TOURISTS. TOURISTS.
Investigate our plan of selling and buying back; much cheaper than renting.
ROBERT S. PARMLEY,
1118 South Main Street.

LATE MODEL WILLYS-KNIGHT COUPE, FOUR-passenger, has new Miller cord tires on rear and is in perfect mechanical condition; it is one of the prettiest coupes in the city; call or terms to reliable party. Might consider good diamond as part payment. Call 1215 S. FLOWER

FOR SALE FOR AUCTION SALES OF AUTOmobiles see the display advertisements of Lankershim & Fuller, Inday & Fisher.

FORD 1918 TOURING, LOOKS JUST LIKE NEW. Very easy terms. E. S. SHIPP, 1325 S. Main. Would give good guaranteed mechanically.

1918 FORD ROADSTER, A-1 SHAPE, BARgain at $1000; terms. DANIEL H. THOMASON, 1040 S. Main.

FORD TOURING IN GOOD CONDITION. The price is right. Cash or terms. 4702 WILSHIRE.

FORD SPEEDSTER, Rebuilt and guaranteed 2 months; small payment down. SHRADER'S, new home, 1210 S. Main.

1918 BUICK ROADSTER, WIRE WHEELS, must be sold for $975; terms. DANIEL H. THOMASON, 1040 S. Main.

1917 BUICK CARRIOLET, FOUR GOOD TIRES, looks like new, this car is guaranteed to be right in all respects. E. MAIN.

IF YOU CAN'T PAY FOR YOUR AUTOMOBILE see me, I pay the highest prices for cavities in any make of car. See me at 208 W. PICO.

1917 DESOTO ROADSTER, IN NICE SHAPE, MECHANICALLY, reramished. A real buy at $1300; terms. DANIEL H. THOMASON, 1040 S. Main.

FORD 1917 ROADSTER, GUARANTEED THREE months, $75 down, $25 per month.
MORAN & McMENAMY, 1424 S. Main.

BUICK 1918, 5-PASS., 4-CY.
Looks like new, 2 bumpers and extra tire. Bride 1140. 4582 E. 5TH ST.

1918 MARMON TOURING, $1450, JUST LIKE NEW. Must be seen to be appreciated. See yourself at 5520 HOLLYWOOD BLVD. 201648.

1918 BUICK 7-PASS. TOURING; WILL SACRIfice at $1000; reduced price if sold today. Terms. DANIEL H. THOMASON, 1040 S. Main.

FORD 1918 TOURING, ALL NEW TIRES; SNAP.
HEINIE AUTO SALES,
1914 S. Main.

$725 — OLDSMOBILE TOURING MODEL 43; nine shock; good motor; terms. DANIEL H. THOMASON, 1040 S. Main.

SPEEDSTER, NEVER BEEN RUN, SPECial top, shock absorbers, big seating, quick sale, $750 W. PICO.

1917— HUDSON 5-PASS. COUPE, —1917
DRIVEN ONLY 7000 MILES.
SPECIAL BARGAIN. 926 S. FLOWER.

TOURISTS—RENT A FORD, $50 PER MONTH. WE will rent you a 1918 Ford for as long as one month. Investigate this. 1325 S. MAIN ST.

FORD 1917 TOUR, VERY BEST MECHANICAL proposition, PRICE JUST CHEAP AT $450; $150 DOWN, BDWY. 6290, 1000 W. PICO.

$845—1916 MAXWELL TOURING; A NIFTY LITtle car at a bargain; terms. DANIEL H. THOMASON, 1040 S. Main.

$325—BUICK ROADSTER, A1 MECHANICAL shape, spotted for rubber, new plate-glass top, $50 down, $20 per month. 2129 W. PICO.

FORD 1918 TOURING, ELEGANT CAR; GUARanteed; terms. payments.
MORAN & McMENAMY, 1424 S. Main.

FORD TRUCK, 1 ton semi from, good rubber and guaranteed mechanically 3 months, small payment down. SHRADER'S, 1210 S. Main.

STUTZ—$400 CASH.
Fine first-class condition. No dealers. Address J. box 148, TIMES OFFICE.

1916 STUTZ SPEEDSTER, NEW SPECIAL LEATHER upholstering, $650 cash, by owner. Call VOGUE GARAGE, 542 S. Figueroa st.

1916 BUICK 6, ROADSTER, A LITTLE BEAUTY. Thoroughly overhauled, new battery, new paint. You will have to hurry. SILVER, Wagner Hotel.

FOR SALE—1917 DODGE TOURING CAR, GOOD condition throughout, 2405 W. BLVD., between Westlake and West Adams.

OVERLAND, 1918, 5-PASS., VERY LOW, EXT CONDITION, ASK ONLY $800; THIS IS $75 UNDER DEALERS' BOOK. 6290, 1000 W. PICO.

Chevrolet, 6-54, $850, CASH OR TERMS, MIGHT trade. SOUTH 5451-W.

FRANKLIN TOURING, $850, MY PRIVATE CAR. Also, motorcycle, complete auto camping tent, $75. GRANGLAND, 2910 S. Main st.

1917 NASH DEMONSTRATOR PERFECT IN every way, all new tires, NASH AGENCY, 207 South Broadway, Glendale. Phone Glen. 2678.

FOR SALE 1912 STRIPPED BUICK, GOOD CONdition, good tires, 2 extra, $185, cash. 61 E. 20TH ST. Phone 63000.

1917 BUICK 6 CHUMMY ROADSTER, RUN 8000 MILES, LIKE NEW, AT A BARGAIN. CALL 212 S. BURLINGTON.

1917 BUICK, A-1 CONDITION, CORD TIRES, extra tire, cash or terms. Phone Glen. 1678, 207 N. BRAND BLVD., Glendale, Nash Agency.

1 1-2 DODGE TOURING, A BARGAIN FOR CASH or terms. 2910 S. MAIN.

1917 MAXWELL TOURING, CHEAP FOR QUICK sale, cash or terms. 2910 S. MAIN.

AUTOMOBILES ETC.
Miscellaneous.

Automobiles for Sale.

NOW OPEN—

WASHINGTON STREET BRANCH OF THE GRAND AVENUE MOTOR SALES CO.

WE ARE

OUT OF THE HIGH RENT. BETTER CARS FOR LESS MONEY.

WE ARE LISTING A FEW.

1918 BUICK 6, 5-pass. 1917 STAR, 5-pass.
1917 HUDSON sedan. 1917 BUICK 6 roadster.
1917 JORDAN, 4-pass. 1917 HUDSON speedster.

1214 W. WASHINGTON ST.

Phone 24874.

GOOD USED CARS ONLY—
1918 CHANDLER CHUMMY,
1917 DODGE TOURING,
1918 FORD TOURING,
1918 OAKLAND 6 SEDAN,
1918 OVERLAND COUNTRY CLUB,
1917 OVERLAND 90 TOURING,
1916 OAKLAND 4 ROADSTER,
1917 CHANDLER TOURING,
1917 SAXON TOURING.
FRED W. HERBERGER,
140 W. PICO. PICO 762.

ATTENTION, NEW CHEVROLET RD. PROSPECTS.
WE HAVE A
1919 Chevrolet rd. that has run only 2300 miles, and no one can tell it from new. Our price is $775, which represents a saving of $100.
WE ALSO HAVE A
1916 Dodge touring for $750 that is really good and worth the money; a 1917 Oakland 6 rd.; a 1917 Maxwell sedan and many others. Drop in and see us last.
ANGELUS MOTOR CAR CO.,
64510. 1136 S. Olive.

LIMOUSINE—PIERCE 38—$2400.

Has never had hard usage, so that it is in exceptionally good condition throughout. Terms.
DON LEE. 1218 S. Main st. Phone 60839.

1918 BUICK TOURING, EXCEPTIONAL VALUE. 1918 Oakland six touring, snap.
1917 baby Saxon four rds.; starter, lights.
1916 Scripps-Booth, 3-passenger, classy.
1916 Chevrolet 4-90 model, cheap.
1916 Oakland six tour., mechanically rebuilt.
PIONEER AUTO MARKET, 1307 S. Main.
Overquarter down first payment.
Cars guaranteed.

FOR SALE—STEARNS FOUR-PASSENGER, 1918, model, chummy; all gone over mechanically; newly painted, all good cord tires with spare, glass wings, etc. Condition guaranteed.
LYNN C. BUXTON,
1160 S. Figueroa.

DODGE BROTHERS SEDAN.
Just refinished a beautiful Rolls-Royce blue, with white wire wheels.
ALBERTSON MOTOR CO.,
Dodge Brothers Motor Cars,
Eleventh and Hope.

FORD TRUCK, RALSTON ATTACHMENT, PERfect in every respect. All hardwood stake body; will sell at very low figure and give good terms for quick sale. Call 221 E. SIXTH ST. today.

BUICK—
1920, new. Now is your chance to get immediate delivery on a new Buick. Ask quick; terms.
JOHN T. DYE,
524 West Pico street.

FOR SALE—FRANKLIN TOURING CAR, PREsent model, in excellent condition, just repainted, cord tires throughout; a great opportunity for some one. Better hurry. 1218 S. MAIN ST.

DODGE BROTHERS TOURING CAR.
Shows very little the good care it has had.
ALBERTSON MOTOR CO.,
Dodge Brothers Motor Cars,
Eleventh and Hope.

1917 HUDSON TOURING—
Driven carefully by private owner. Excellent cord tire equipment; plate-glass sides and back. New battery. A bargain for $1200. DON LEE, Pasadena, Colorado 8759.

FORD TRUCK (CHASSIS WITH OLDSMOBILE mechanism), 1918, fully overhauled. Easy payments.
MORAN & McMENAMY, 1424 S. Main.

FOR SALE—1917 5-PASS. BUICK 6-CYLINDER, AT $1200, $400 DOWN BAL. 12 MO. SEE MR. BOYCE, 1234 S. FLOWER. MAIN 9040; EVENINGS, BDWY. 444.

DEALERS, ATTENTION!
Buicks, model D-45, D-49, D-44. Some work needed on these; can be bought cheap. DANIEL H. THOMASON, 1040 S. Main.

1916— —1916
WIRE WHEELS— 3 CORD TIRES.
NEW PAINT, SPECIAL TOP.
SACRIFICE—$695 OR CLOSE OFFER.
1917 FORD TOURING, REFINISHED LIKE NEW; good rubber and guaranteed mechanically 3 months; small payment down. SHRADER'S new home, 1210 S. Main st.

FORD CARS—20 TO CHOOSE FROM; ALL GUARanteed 3 months. $50 and $75 down, balance easy.
MORAN & McMENAMY, 1424 S. Main.

WE HAVE SEVERAL USED CARS IN PERFECT condition; left on storage by tourists, that can be purchased right for good cash. APARTMENT GARAGE, 955 W. Seventh st.

FOR SALE—WONDERFUL 6-CYLINDER 60 HORSEpower, 6-passenger automobile; built today would cost $5000; price $1800. Can be seen 618 BENTON BLVD. Phone Wilshire 1208.

FORD CHASSIS, THOROUGHLY OVERHAULED and guaranteed to give you satisfaction. Terms.
HEINIE AUTO SALES,
1914 S. Main.

FORD, 1918 TOURING, 1918; EQUIPMENT throughout; elegant condition; guaranteed 3 months. $75 down, $25 per month.
MORAN & McMENAMY, 1424 S. Main.

1917 BUICK 6 TOURING, GOOD ORIGINAL paint, special top, good rubber and mechanical condition. Cheap for $1100. MR. FRANK, 2607 Wilshire blvd. 566006.

FORD COUPE, ONE WITH STARTER AND many other extras, guaranteed mechanically 3 months, small payment down. SHRADER'S new home, 1210 S. Main.

MARMON TOURING, ONE OF THOSE POPULAR cars that looks like new. Owner, 1708 W. 7th street, see it. 2108 W. 7TH ST. 54385. Open evenings and Sunday.

FMODEL N HUPMOBILE TOURING CAR, SPECIAL top and paint; good tires and in guaranteed condition.
W. H. COOK, 1008 S. Olive st.

OLDSMOBILE 8 TOURING CAR, NEW PAINT and in fine condition, at a bargain.
J. J. LEECH-WITT & CO.,
1150 S. Figueroa st.

$750—BUICK ROADSTER. LOOKS AND RUNS like a new car. 842 S. FLOWER ST.

HUDSON SPEEDSTER, 5 WIRE WHEELS, EXCEPtionally good tires, good paint and mechanically perfect. A real buy. Terms. 2108 W. 7TH ST. 54385. Open evenings and Sunday.

$7 HUPMOBILE, JUST OVERHAULED, REPAINTed, new tires, Automobile Repair Co., 1234 S. Olive, glass excellent condition. See this car, as it is a dandy. Phone 26181. 923 W. 51ST PLACE.

1918 BUICK 6, TOURING, VERY GOOD TYPE, 5 excellent tires, driven only 13,000 miles, extras.
J. RIPPEY, 1053 S. Olive st.

FOR SALE—1917 SMALL SIX BUICK ROADSTER, $1100. $250 DOWN, BAL. $10 MO. PAYMENTS. 1234 S. OLIVE. MAIN 9040; EVENINGS, BDWY. 444.

1919 CHALMERS LIGHT SIX ROADSTER, FINE condition, good tires; looks as good as new; had good care; runs perfect. Bargain. Terms.
MORAN & McMENAMY, 1424 S. Main.

FOR SALE—1918 MODEL "50" OVERLAND. This car is in perfect condition. Has extras. Cord tires. Motor A-1. $550. 5520 Hollywood blvd.

BUICK TOURING, MODEL C-37, EXCEPTIONAL in fine condition, good rubber. 6864 HOLLYWOOD BLVD. Holly 1862.

FOR SALE—OLDSMOBILE 6, LATE 1917 MODEL, 5 white wire wheels, good tires, first-class condition. 8900. VERMONT 2034.

OVERLAND 5-PASS., MECHANICALLY PERFECT good tires and paint, new battery; $125 down, balance easy. 529 SANTEE ST. Main 1845.

1918 DODGE SEDAN, 5 WIRE WHEELS AND tires, original finish, like new; car must be sold at a sacrifice. 1022 S. MAIN.

1919 BUICK TOURING, ALMOST NI MANY extras, 6 cord tires, consider terms. OWNER, 8d6Y, 6040. 743 S. BUR.

LATE HUDSON SUPER SIX 7-PASS.; PAINT AND tires like new $350 down, balance easy. 829 SANTEE ST. Main 1845.

1918 CHANDLER CHUMMY, NEW PAINT AND in guaranteed condition.
W. H. COOK, 1008 S. Olive st.

1917 MAXWELL TOURING, GOOD RUBBER new top, mechanically perfect, $500 terms if desired. 307B40.

1917 FORD TOUR., 1-MAN TOP, FOOT THROT. Speedometer, fine tires; bargain, $485. 4527 W. 18TH PLACE. 71304.

FORD TOURING, GUARANTEED 3 MONTHS' $50 down, $25 per month.
MORAN & McMENAMY, 1424 S. Main.

1918 DODGE SEDAN, NEW PAINT AND IN guaranteed mechanical condition.
W. H. COOK, 1008 S. Olive st.

LATE MAXWELL TOURING, LOOKS AND RUNS like new; fine tires; $150 down, balance easy. 829 SANTEE ST. Main 1845.

1917 PACKARD 2-35 PHAETON, 5 GOOD TIRES, run 8000 miles; car in A1 shape. 1022 S. MAIN.

1917 CHEVROLET TOURING, GOOD SHAPE $150 down, year on balance. 2701 E. FIRST ST.

1919 DODGE ROADSTER, NICE SHAPE EVERY way. Will take $685 for quick sale. DANIEL H. THOMASON, 1040 S. Main.

MARMON 1918 TOURING, EVERYTHING PERfect, special tires and equipment. See dealers, Mr. Cornelius's car. 1911 W. 7TH ST.

1918 OVERLAND COUNTRY CLUB ROADSTER, special top new paint, etc.
W. H. COOK, 1008 S. Olive st.

OLDSMOBILE, 43, 5-PASS., HAS 5 EXTRA-FINE tires and wire wheels; CAR IN BEST OF SHAPE. BDWY. 6290. 1000 W. PICO.

1919 ESSEX TOURING—WIRE WHEELS, 3 AL-most new tires, wind deflectors, other extras. Will accept terms. 57215.

BUICK ROADSTER, 1917, SPECIAL PLATE GLASS top, new varnish, good tires, a real car cheap. J. L. HALL, Broadway 2999.

LATE OAKLAND SIX TOURING.
Special Top— —Mechanically
A. J. NORMAN, 1053 S. Olive st.

FOR SALE—1916 STUTZ 16-VALVE 6-7 PASSENger, actual mileage 7300, for information phone BDWY. 3804.

FORD 1917 ROADSTER, GUARANTEED THREE months, $75 down, $25 per month.
MORAN & McMENAMY, 1424 S. Main.

1918 SIX-CYLINDER 4-PASS. PRIVATELY OWNed, $1100 will take late Ford or good furniture to $700. 1011 E. 18TH ST.

CHEVROLET CAR—490 NEW WHEELS AND tires, leather $450, terms. PRIVATE PARTY, 407 CHAMBER COMMERCE BLDG. Main 4382.

FORD TOURING, CUT-DOWN BACK FOR CAMPing, Chandler Cadillac 8, Dodge, many extras. PIONEER AUTO MARKET, 1307 S. Main.

FOR SALE—1917 FORD TOURING AND ROADster, A-1 condition. ENGSTRUM GARAGE, 632 W. 9th st., near Bonsr.

1918 OAKLAND ROADSTER, FOR SALE OR WILL trade for small touring car. 307845. L. M. RANKE.

MY 1912 PREMIER ROADSTER IN GOOD CONdition, new tires; $450. Call Main 2638, 406 W. TEMPLE ST.

FOR SALE—1919 FORD COUPE, WIRE WHEELS, etc.; cash. No dealers. OWNER, 335 N. Vermont ave. 59695.

FOR SALE—DESCRIPTION, EQUIPPED WITH Bosch magneto and Master carburetor. 2305 S. UNION AVE.

FOR SALE—LATE '17 BUICK ROADSTER, A-1 condition; owner must sell. 206 W. 11TH ST.

1915 MODEL K HUP, NEWLY PAINTED, A-1 $200 down, balance easy. 3701 E. FIRST ST

HUPMOBILE, MECHANICALLY PERFECT, BEST buy in town. 1720 W. PICO.

LATE 1917 DODGE TOURING, SPECIAL TOP, good tires; cash or terms. 952 S. BROADWAY.

1917 FORD FIRST-CLASS PAINT, RUBBER AND top. 2120 W. PICO.

1918 TOUR., ELEC. STARTER, 4 NEW TIRES, fine condition. 4527 W. 18TH PLACE. 71304.

1916 FORD ROADSTER, $350 CASH. Call in the afternoon. 318 S. GRAND.

$35 CASH OR LIBERTY BONDS, 1917 DORT touring car. Inquire 940 S. MAIN ST.

AUTOMOBILES ETC.
Miscellaneous.

Automobiles for Sale.

'19 MARMON—7-PASSENGER.

Run 3500 miles, plate-glass curtains, side wings, two spare wheels, with new cord tires, two running-board trunks; and the price will surprise you.
DON LEE, 1218 S. Main st. Phone 60839.

FOR SALE—
1919 Chandler 4-door Sedan.
1918 Chandler 4-passenger roadster.
1916 Chandler touring car.
1918 Chevrolet 4-90 roadster.
These cars are all guaranteed to be in first class condition and have been taken in trade on new Chandler automobiles. For further particulars see
MARSHALL & CLAMPETT,
Fair Oaks 418. 134 West Colorado st., Pasadena.
Chandler and Cleveland dealers for Pasadena.

'18 CHANDLER—7-PASS.—$1400.

Has been driven by an elderly gentleman. Come in and look it over. The car will speak for itself.
DON LEE. 1218 S. Main st. Phone 60839.

1917 MODEL "N" HUPMOBILE TOURING.
1916 Model "N" Hupmobile touring.
1917 Model "K" Hupmobile touring.
1917 Dodge touring.
1916 Dodge touring.
These cars have been rebuilt
Have new tops, new paint and are real bargains. Easy terms.
W. V. SCOTT,
2112 Sunset Blvd. Wil. 306.

'18 BUICK—SEDAN—$2175.

Upholstery, paint and tires in exceedingly good condition; motor needs some work, but car has been priced to more than take care of this expense. Terms.
DON LEE. 1218 S. Main st. Phone 60839.

1919 FORD SEDAN.
Purchased new in July this year and has been run but very little. Has Ford electric lighting and starting, oversize balloon tires all around, including an extra. All 5 tires being in perfect condition; it runs just the same as a brand new Ford and it's all ready for immediate delivery.
LORD MOTOR CAR CO.,
Main 5470. 1057 S. Olive st. 10845.

FOR SALE—STEARNS-KNIGHT, EIGHT CYLINder 7-passenger, late '17 model in A-1 condition; newly painted; cord tires; wire wheels with pair plate glasses in rear and side of limousine; wings, etc. This is the best buy in the city.
LYNN C. BUXTON,
1160 S. Figueroa.

SPECIAL— —SPECIAL
1919 ESSEX TOURING.
1919 HUPMOBILE, MODEL R TOURING.
1918 CADILLAC, TYPE 57, TOURING.
1918 OVERLAND, MODEL 90, ROADSTER.
1917 HUPMOBILE MODEL N TOURING.
TERMS—62374.
JOHN T. DYE,
524 West Pico street.

FEDERAL EIGHT—
Seven-passenger, latest model, run less than 2000 miles. Cord tires and extras. Cannot be told from new.
JOHN T. DYE,
524 West Pico street.

CADILLAC 4-PASSENGER, 1919 MODEL, practically new, run 4000 miles, absolutely perfect. Reason for selling is I have two cars and only need one. Phone 24864 or 20068 between 10 and 12 o'clock. Positively no agents. Price $3650.

DODGE BROTHERS ROADSTER.
Late model car that looks like new. Price right.
ALBERTSON MOTOR CO.,
Dodge Brothers Motor Cars,
Eleventh and Hope.

$300 — BUICK ROADSTER, GOOD CONDITION throughout. 842 S. FLOWER ST.

1916 BUICK LITTLE SIX.
I have one; I will sell on easy terms. In fine condition and good tires.
1150 W. WASHINGTON.

1918 DODGE TOURING. LOOKS LIKE A NEW car. Excellent tires. Driven with great care by original owner only. $1053 S. Olive.
A. E. RIPPEY,

1918 OVERLAND 90, ALMOST NEW RUBBER and mechanically good, $900. 842 S. FLOWER.

1918 OLDSMOBILE 43 TOURING, ONE OF THOSE Olds most every one is looking for; this car is in perfect condition, cash or terms.
MARKET & POND, 943 S. Grand. 63560.

1917 BUICK TOURING. 1917
NEW CORD TIRES.
ORIGINAL FINISH THROUGHOUT.
926 SOUTH FLOWER ST

FOR SALE—MAXWELL ROADSTER, MODEL 25. New top and paint. Good rubber and mechanically perfect. $450. 126 N. GRAND AVE.

F

...ssified Liners.

...CATTLE, ETC.

...Wanted.

...Sale.

...DELIVERED BY TRAIL-...ONEY. 258, WEST 0621.

...ed.

...MEMBER OF HORSE...harness. Horse rented ...SAM WATKINS, 660 S. ...

...COWS, CALVES, BULLS, ...ttrell, Brice, 2044.

...DELIVERED TO DETROIT. ...Phone PICO 417.

...ST STOCK—...ce, Wanted, Misc.

...ery Supplies.

...SBURNE PULLETS, 6 ...quick. Only 25 left ...ffer this and following ...ept. Monets.

...BUY THIS INCUBA...JEWELRY SUPPLIES, ...SAN BARBARA, 2020

...GRAY ANG...ge; 3 to 4 months ...$1.50 apiece. ...Corner Terrace and Wilshire blvd. JAMES ABBUE, Wilshire 144 or 503621.

WILSHIRE'S GREATEST SACRIFICE.

BEAUTIFUL WHITE PLASTER CREST

$4750. BUNGALOW.

Now $4750. Worth $9000.

North of Wilshire; 5 rooms, with 2 bedrooms and sleeping porch; built-in features throughout; 2 blocks to car; $750 cash, balance like rent. See owner at 2700 Wilshire blvd., or call JAMES DONAHUE, phone 144 or 503621.

PALATIAL RESIDENCE,

UNUSUAL BARGAIN.

Wonderful corner. High and stately. Now $20,000. Worth $75,000. Sacrifice. This palace is finished in mahogany, with wonderful reception hall, entering, dining and breakfast-rooms; beautiful baths connecting with each suite. Everything of building a residence with pride. Don't fail to see this. Will be shown by appointment. JAMES J. DONAHUE, 2700 Wilshire blvd., Wilshire 144 or 503621.

FOR SALE— $16,500.

FOR MUCH LESS than actual value on terms

On account of unforeseen circumstances it is necessary to sell my NEW two-story and plastered home, description as follows:

FIRST FLOOR—Center hall, large living room, with fireplace; dining room, maid's room and bath, all in oak. Also large screen porch and sun parlor.

SECOND FLOOR—Four bedrooms, bath, dressing rooms and sleeping porch. Every conceivable modern convenience. Beautiful decorations throughout. Beautiful grounds, with variety of trees of the latest design and most beautiful shrubbery. Lot 60x135 feet. Garage for two cars.

Located at 2074 WILSHIRE BLVD. Call for inspection from 2 to 5 daily, or phone for appointment.

FOR SALE— BY OWNER.

WILSHIRE DISTRICT.

FINELY FURNISHED HOME.

$9500. WORTH $14,000. $9500

WILL SELL AT THIS SACRIFICE THIS WEEK 9 ROOMS WITH SLEEPING PORCH; CONVENIENCE, HARDWOOD FLOORS; QUICK SALE, GOOD FIXTURES.

The building would cost .....
The lot is worth .....
Total amount of actual value .....
You can also see this property at any time you desire; it is comfortable, well built home; don't fail to see this attractive home; terms for quick sale.

FOR SALE—

For Immediate Inspection

NEW COLONIAL BUNGALOW,

ARTISTIC, ATTRACTIVE, COMFORTABLE, TEMPTING PRICE AND TERMS.

Take your auto or a W. & Adams car to 2 to Rimpau and W. Adams. Ad for key.

...ERS WERE SO CHEAP ...ROOM BUNGALOW, ...porches, hardwood floors ...water heater, garage. ...Must be sold; terms ...Call you $9000 2 years ...

A HOME planned to fit your taste, 5 rooms, reception hall, fireplace, ...; all built-in ...for. Restricted residential district. ...

J. M. JAMISON, ...Twelfth Street Bldg.

HOUSES— For Sale.

FOR SALE—ALL PRICES.

INVESTORS, THESE

BUILDERS,

AGENTS.

The following residences must be sold on the ...at the greatest sacrifice. Don't fail to see me. ...Can arrange terms to suit.

WILSHIRE'S GREATEST SACRIFICE.

BEAUTIFUL WHITE PLASTER CREST

$4750. BUNGALOW.

Now $4750. Worth $9000.

North of Wilshire; 5 rooms, with 2 bedrooms and sleeping porch; built-in features throughout; 2 blocks to car; $750 cash, balance like rent. See owner at 2700 Wilshire blvd., or call JAMES DONAHUE, phone 144 or 503621.

$5250

HOMESEEKERS, INVESTORS, ATTENTION!

A completely furnished bungalow of 5 rooms, sleeping porch and bath, situated in the southwest with three bedrooms, large living room and dining-room, built-in features throughout; 2 blocks to car; $750 cash, balance like rent. Call at 2700 Wilshire blvd., or call JAMES DONAHUE, phone 144 or 503621.

PALATIAL RESIDENCE,

UNUSUAL BARGAIN.

Wonderful corner. High and stately. Now $20,000. Worth $75,000. Sacrifice. This palace is finished in mahogany, with wonderful reception hall, entering, dining and breakfast-rooms; beautiful baths connecting with each suite. Everything of building a residence with pride. Don't fail to see this. Will be shown by appointment. JAMES J. DONAHUE, 2700 Wilshire blvd., Wilshire 144 or 503621.

WONDERFUL BARGAIN.

Now $8000. Worth $10,000. Terms.

Beautiful 2-story residence, with 4 bedrooms; large living room, dining-room and sun parlor. Terms to suit. Don't miss seeing this fine home. Call today. Wilshire 144 or 503621.

SNAP.

WONDERFUL COLONIAL

NORTH OF WILSHIRE BLVD.

Now $10,500. Worth $15,000. Terms.

Home lovers, think of getting a 5-room colonial residence, with bath in every bedroom, at such a sacrifice; 4 large bedrooms, 2 large tile baths and shower, large living room, with fireplace, dining-room, sun parlor, built-in features throughout; 2 blocks to car. Must be seen to be appreciated. See owner at 2700 Wilshire blvd., or call JAMES J. DONAHUE, Wilshire 144 or 503621.

BEAUTIFUL WHITE PLASTER RESIDENCE

of Wilshire boulevard.

Now $12,500. Worth $20,000. Now $12,500.

Think of getting a 10-room white plaster residence for $12,500, entirely finished in oak. Large living-room, with beautiful fireplace, dining and breakfast-rooms. Large library and sun parlor, 4 bedrooms, with tile baths, large hall of tiled floor, and dining-room floor of oak. Must be seen to be appreciated. Don't put off looking at this beautiful home. See owner, JAMES DONAHUE, 2700 Wilshire blvd. Wilshire 144 or 503621.

PALATIAL RESIDENCE,

UNUSUAL BARGAIN.

Wonderful corner. High and stately. Now $20,000. Worth $75,000. Sacrifice. This palace is finished in mahogany, with wonderful reception hall, entering, dining and breakfast-rooms; beautiful baths connecting with each suite. Everything of building a residence with pride. Don't fail to see this. Will be shown by appointment. JAMES J. DONAHUE, 2700 Wilshire blvd., Wilshire 144 or 503621.

HOUSES— For Sale.

FOR SALE—

SEE THESE 3 GOOD BUYS.

$9750.

HANDSOME 8-ROOM WILSHIRE COLONIAL, just completed, solid mahogany in the large living-room, 18x24; elegant dining-room with long French windows; large sun room, one of the finest breakfast-rooms we have ever seen; dainty wall coverings throughout.

The lighting fixtures are of GOLD and SILVER, and are very beautiful. WONDERFUL TILED SINK. Three bedrooms, 2 baths, shower extra; all tiled to top of floors. Automatic water heater, and electrically-controlled gas fire place. This home positively could not be duplicated for less than $11,000. Owner going East at once, therefore this sacrifice.

$12,000

WILSHIRE DISTRICT.

CEMENT PLASTERED HOME DE LUXE.
CEMENT PLASTERED HOME DE LUXE.

9 large rooms, 2 baths, tiled shower extra. Built by the best contractor in Los Angeles. Fine brown walnut finish. Truly a show place without sacrificing an air of quiet dignity and elegance. The FINEST RESIDENCE OFFERED IN THE ENTIRE WILSHIRE DISTRICT. AND AT A PRICE THAT STIFLES COMPETITION. Could not be duplicated today for less than $15,000

$15,000.

MANHATTAN PLACE HOME.

Price reduced.

TOBASCO MAHOGANY AND OAK FINISH.

Let us show you one of the best buys on this beautiful paved street. Very large rooms, 6 bedchambers, 2 tiled baths; finest decorations, lighting fixtures are the best. Beautiful grounds. Large lot. Double garage.

J. R. ALTHOUSE COMPANY,
Real Estate, Loans and Insurance.
64178. 602-3-4 Story Bldg. Bdwy. 8297

FOR SALE—

MODERATELY PRICED AT $4750.

SOUTHWEST, JUST OFF GRAND AVE. CAR LINE.

Seven-room bungalow, substantially built, perfectly preserved, on one of the most beautiful palm-lined streets in Los Angeles. Hardwood floors throughout; built-in features, fireplace, etc. Disappearing bed in den; beautiful fireplace, large light bedrooms and clothes closets. Ideal white right-sized kitchen. Exceedingly large cement porch with standstone pillars. Easy terms. Must sell before leaving for Mo. Owner, GILCHRIST-SAUNDERS COMPANY.
726-731 Black Bldg. Pico 2824.

FOR SALE—

WINDSOR SQUARE SACRIFICE.

$28,500. WORTH $40,000.

OWNER IN TEXAS, WIRED TO SELL.

12 ROOMS 4 BATHS.

LOW 105x150. EAST FRONT.

INTERIOR IS FINISHED IN SOLID MAHOGANY A MAGNIFICENT HOME IN EVERY RESPECT BEAUTIFUL GROUNDS, GARAGE, AND LAUNDRY, IS BLOCK FROM BLVD.

MARTIN & CO.,
3751 WILSHIRE BLVD. 567290.

FOR SALE—FORECLOSED BY BANK, BIGGEST BARGAIN IN LOS ANGELES. Ten-room two and half story white stucco residence, with Spanish Baths. Hardwood floors and built-in features, strictly modern. High ground, 196-foot frontage. There is a 6-room cottage and large garage in rear; beautiful lawn and flowers. House alone cost $22,000 to build, ground worth $100 per foot; price for all only $14,000; terms. Two-story 7-room house on Thirteenth st., block and half from Christian Science Church on West Adams; large garage; only $4250, terms. ELON L. BROWN, 708 Title Guarantee Bldg. 62027.

FOR SALE— $10,000.

BEAUTIFUL BEVERLY HILLS.

BEST SNAP EVER OFFERED.

This home is located on one of the best streets and consists of 8 rooms, dining-room, library, breakfast-room and kitchen on first floor and three bedrooms and two sleeping porches on second floor. Large basement; garage for two cars. Lot across the entire front and extending around one side. Open fireplace in living-room and one bedroom. Large two-story garage for two cars, with bearing fruit trees, Lot 90x201. See BRAY, 1112 Garland Bldg. Main 1120.

FOR SALE— SWISS CHALET.

WEST WASHINGTON WAY

It's a dandy; only $9000 cash and balance like rent. Has every modern convenience, oak floors throughout, nicely papered walls, large bedrooms and sleeping porch, cement porch and cement garage and cellar. Is near Exposition Park, Manual Arts High and 2 car lines. $1000 cash will handle this and I can show you by appointment today.

MR. MARKS.
406 Central Bldg.

FOR SALE— 5 ROOMS.

BEST LOCATION IN SOUTHWEST.

5-room modern bungalow, bedrooms, hardwood floors, all built-in features, tile sink, cement garage and cellar. Is near Exposition Park, Manual Arts High and 2 car lines. $1000 cash will handle this and I can show you by appointment today.

MR. MARKS.
406 Central Bldg.

FOR SALE— 5 ROOMS.

WILSHIRE DISTRICT.

Here is an 8-room modern two-story and a half home, located in the best part of southwest. Has every convenience and is in splendid shape. $1500 cash will handle. I can show you by appointment only.

MR. MARKS.
406 Central Bldg.

FOR SALE—ELLIOTT PLACE, EAGLE ROCK CAR.

4-rm. plastered house, car. $2750, $450 cash.
6-rm. fine mod. house, garage, 2 lots, $6500.
5-rm. modern, hard floors, $5200.
5-rm. modern, hard floors, $5000, terms.
6-rm. 4205 Latona ave., furnace, $8250.
OWNER, 424 N. Madison ave., Pasadena. Or trust deed, 5 at 6 per cent. P. O. 3415.

FOR SALE—HOUSES—BARGAINS.

5-room, 50x120 $2500, terms.
5-room, 50x120, $2500, terms.
5-room, 30th st., $2500, terms.
5-room; Monets ave., business, $5500, cash.
5-room, East 41st st., $5000, terms.
5-room, Wall near 58th st., $5000, terms.
WEIK, 300 H. W. Hellman Bldg.

FOR SALE—WILSHIRE HOME BY OWNER.

HARVARD BLVD. COMPLETELY FURNISHED $8500. WORTH $9500.

My 6-room bungalow; sleeping porch, 2 bedrooms, cellar, furnace, wonderful rugs, mahogany furniture, silver, dishes, linen, etc. Must sell at once; worth $9000. No agents. 309 S. HARVARD. 560274.

FOR SALE—

$8250—SOUTHWEST BUNGALOW—$8500.

This is a modern six-room bungalow, located close to Western and Santa Barbara. It has tiled bath, tiled sink and shower. Hardwood floors throughout; 2 bedrooms; all built-in features. For information call Mr. Wright, with

GOLDEN STATE REALTY CO.,
406 Central Bldg. 13411.

FOR SALE—

SEE THIS.

Five-room bungalow, located on E. 2nd st., near Soto st. car line. High ground; good locality; price $2100. The house alone would cost that to duplicated. Vacant, move in at once. Terms to suit. See Hass.

STERN REALTY CO., 601-2-3 Haas Bldg.

FOR SALE—EXCELLENT 6-ROOM HOME, NORTH WILSHIRE. 2 large bedrooms, breakfast room, reception and dining rooms, with all built-in features basement, laundry trays, cement porch and garage. At a sacrifice price.

GRANT McCARTNEY COMPANY.
939 Merchants' National Bank Bldg. Pico 302.

FOR SALE— $5 ROOMS.

THE CHANCE OF A LIFETIME.

Buy your own home on terms like rent. Now the colonial bungalows.

Prices from $4250 to $5000.
GEO. GROSSMAN,
204-5 Haas Bldg. 6th and Broadway.
Phones: 64374, Main 1365.

FOR SALE—

THAT BEAUTIFUL HOME CORNER, HUNTINGTON DRIVE AND BYRAM ST., AT $7,450

OTHER HIGH-CLASS HOMES SAME SECTION.

FOR APPOINTMENT SEE EXCLUSIVE AGENT, MR. McMICKENS, WITH

SOUTHLAND REALTY CORP.
PHONE 67764. 618 S. HILL ST.

FOR SALE— PRACTICALLY 7-ROOM HOME, EAGLE ROCK CITY. has 2 large bedrooms and sleeping porch, large reception and dining-rooms, with fireplace, mahogany finish, built-in features, with hardwood floors. Beautiful home, with orchard, at a sacrifice.

GRANT McCARTNEY COMPANY.
939 Merchants' National Bank Bldg. Pico 302.

FOR SALE—ON SAN PEDRO ST. 418 SO. HILL ST. one large modern eight-room bungalow, unfurnished; this is a cement house, exceptionally well built and beautifully finished; the price of $7000 is a bargain and owner has a legitimate reason for selling; terms will be made to responsible party. See owner on premises, or phone 60191.

K. LUNDEEN CO.,
909 Van Nuys Bldg., 7th at Spring.

FOR SALE—FINE LARGE BUNGALOW, $5800; near new high school; 6 large rooms, artistically decorated; tile fireplace, large mahogany finish bedroom, spacious porch; good as new, but built before material was dear. Nice high lot, garage, fences, etc. Must sell this week. TELEPHONE 72799 until 11 and after 6.

FOR SALE—WILSHIRE SACRIFICE, PRICE $6000. Must be sold this week. Owner 2-5 p.m., phone 60127; evenings South 4048. Call MR. PECK.

FOR SALE— BY OWNER, DOUBLE HOUSE, MODERN. Hollywood car, 2 rooms and sleeping porch, on each side, rented for $25 each now; will sell for $6000 cash. Will sell for $4750; $1000 cash, easy terms. 922 BIXEL ST. Pico 3008.

FOR SALE— MOVE RIGHT IN.

$2500—Beautifully furnished 4-room bungalow with garage. Come see this. 1 Huntington drive; $1000 required. STEEVES & SHERMER, 518-516 Hibernian Bldg.

FOR SALE— CASH PAYMENT.

NEW BUNGALOW JUST FINISHING.
LIVING-ROOM, TWO BEDROOMS, KITCHEN, BATH, PORCH, everything complete.
Springdale Station, Long Beach Electric.
MR. SAMPSON, 619 Hollingsworth Bldg. Ph. 60632.

FOR SALE— $500 DOWN.

Beautiful 6-room bungalow, splendidly finished, good locality; fine car service; price
A. M. JAMISON,
Phone 61401. 312 Hollingsworth Bldg.

FOR SALE—5-ROOM BUNGALOW, 5067 HUNTER ST. in Highland Park, modern in every respect. 6 per cent fare. Owner leaving city and must sell immediately. Make an offer. Phone GAR. 704 or see owner at premises.

FOR SALE—MY 6-ROOM MODERN BUNGALOW, just being refinished; three bedrooms, large kitchen and pantry; immediate possession; blocks from Exposition Park. Price $5000; terms to suit. Owner 419 SECURITY BLDG. 11620.

FOR SALE—6-ROOM BUNGALOW; 3 BEDROOMS and sleeping porch, beautifully finished throughout; garage; choice neighborhood, $5900; terms. EDWARD D. SILENT & CO., 735 S. HILL 10695.

FOR SALE, IMMEDIATE POSSESSION, BARGAIN. Wilshire Bungalow.

Seven large rooms, in perfect condition. 1st 50x150. Practically vacated. This is the home to buy in Wilshire section for the money, 14783.

FOR SALE—NORTH WILSHIRE. $7500 MODERN 6-room colonial; finished in oak; fireplace; 3 nice sunny bedrooms; breakfast-room, large lot, garage. $6850; 1-4 block Hollentrope car. Phone 63794. West 2215.

FOR SALE—OR EXCHANGE—6-ROOM COTTAGE, partly furnished, Hermosa Beach, for unimproved acre Laguna. Call or near city. 1101 W Washington at Phone W. 1559 after 7 o'clock evenings.

FOR SALE—5-ROOM MODERN BUNGALOW AND garage, Alexandria ave., between Council and First sts., shown by appointments only; price $4000 cash, balance easy terms. 1011 I. N. Van Nuys Bldg. Main 204.

FOR SALE—ELEGANT 6-ROOM MODERN HOME, choice neighborhood, street all trees, fine beautiful homes, large lot, lawn and flowers; small cash payment will handle, balance easy payments. OWNER, 4216 E. Pleasant st.

FOR SALE—5-ROOM COLONIAL BUNGALOW AT most new, oak floors, nice fireplace, mantel, beamed ceiling, tile bath, shower, breakfast room, $5000, terms. 830 W. 64th st. Vermont Heights car.

FOR SALE—6-ROOM MODERN BUNGALOW, finned oak finish, lot 40x119. West 58th street, near Vermont. $4500. See DU BOIS with BEIN WHITE, 308 Byrne Bldg.

FOR SALE—

7-room 1½-story house, close to Goodyear plant at 70th Junction ave., $5000; reasonable terms. BIRNEY DONNELL, 1209 Haas Bldg. 13240. Owner.

FOR SALE— $4500, 5-ROOM BUNGALOW AND store with acre lot, 60 bearing walnut trees; chicken opportunity; values will increase; here quickly. $1500 cash.

STEEVES & SHERMER, 518-16 Hibernian Bldg.

FOR SALE—WELL FURNISHED 6-ROOM MODERN bungalow, hardwood floors, high, large lot, $4400; $900 cash. Hollywood way just off Sunset. Owning away, must be sold this week. It's a snap. VR. TAYLOR, 12803.

FOR SALE—

$2000—Bungalow, Huntington drive.

6 rooms, tastefully arranged with bath lawn, garage. Come see this. STEEVES & SHERMER, 518-16 Hibernian Bldg.

FOR SALE—5 AND 6-ROOM MODERN BUNGALOW, $1215-$1214. W. 36th st. $7000 and $2000 net. OWNER, 1279 W. Washington st. Phone West 910.

FOR SALE—$2500, BARGAIN; $500 DOWN, $50 mo., inc. interest; 7 pct.; 5-room modern bungalow, hardwood floors, cement porch, garage; rents for $25 mo. Call at 823 W. 10TH ST.

FOR SALE—

FOR THE DISCRIMINATING BUYER.

1189 N. KENMORE.
JOHN R. AVERY, BUILDER.

FOR SALE — TWO FURNISHED BUNGALOWS, easy, Hollywood way. TAYLOR, 12803. 328 Grosse Bldg.

FOR SALE—MODERN 7-ROOM HOUSE, 1279 W. 37th ST., $4500 cash. OWNER, 1279 W. Washington. Tel. West 910.

HOUSES— For Sale.

FOR SALE—IN THE FOOTHILLS

PASADENA WAY. 15 ROOMS.

Very nicely furnished.

Mission style, modern home. Large living-room, dining-room hall finished in oak, reception-room, dainty breakfast-room, kitchen on first floor. Beautiful second floor, finished in white enamel, also large open sleeping-room screened. 2 baths. Full cement basement, furnace, double garage. Grounds consist of 2 acres, family orchard, ornamental trees, shrubbery and rare variety of plants.

PRICE $15,000, CASH.

Balance 6 per cent.

Can give immediate possession.

Arrange for inspection.

See R. H. EDWARDS,
1004 HIBERMAN BLDG.
4TH & SPRING STS.

FOR SALE—

READ THIS.

If you are looking for a bargain in a real home in a first-class restricted district (northwest) where property values are increasing, investigate this.

Modern, eight rooms, attractive living-room and dining-room, hardwood floors, breakfast-room; tiled kitchen and bath; full cement basement; garage high lot; beautiful landscaping; unsurpassed view; on the best car line in the city. Owner leaving city, this at once, and the price, $7500; terms; is a bargain.

PHONE 577105, and I will take pleasure in showing this beautiful property.

FOR SALE—

FIVE-ROOM MODERN BUNGALOW

HALF ACRE LOAM SOIL.

ALL FRUIT AND BERRY VARIETIES.

OAK FLOORS THROUGHOUT.

ONLY $450 CASH, BALANCE $28.50 MO

PRICE $3750. TERMS.

Let us show you the best bargain in So. California today in a nice 5-room bungalow at a low figure. Our machine is waiting for you now. GUY M. BUSH CO., 316 Story Bldg. 10782 Bdwy. 24.

FOR SALE—IN SOUTHWEST, BY BUILDER. new 5-room colonial bungalow; modern throughout, hardwood floors, indirect lighting fixtures, papered throughout, garage, 2 bedrooms, plenty of closet space, tiled bath, breakfast, linoleum in kitchen, hot water heater and fireplace heater in; in fact, it's all ready to move into. Located where values are bound to advance; large lot. Buy this and you can't go wrong. If cash are an inducement, can offer you attractive one. Let me show you this beautiful home. Until 1 p.m. phone 60127; evenings South 4048. Call MR. PECK.

FOR SALE— COLONIAL BUNGALOW.

$4500.

$1000 CASH.

Extraordinary buy, cannot be matched in the north Wilshire district; beautiful new 5-room colonial, all ready to move right in; very exclusive and not an infested price; tile bath, large living-room, $1000 cash, balance like rent. 1 will show you will buy this on sight if you want to live in a nice new home in this district and save rent money. Take her work, you cannot find anything near like this one for the price. Must be sold quick. 61343.

NORTH WILSHIRE.

$4000—$2000 CASH.

5 rooms, hardwood floors, garage, house like new; large ground, immediate possession. $4000, $2000 cash, balance on terms. MR. MACK, 631 Union Oil Bldg. Bdwy. 2371.

FOR SALE—$3600.

Five-room cottage, furnished, located at 1362 W. 36th place. Property in good condition. Has nice fruit trees. Can give immediate possession. $1500 will handle. Arrange by car and if interested call up

ACKERSON & GOFF,
Holly 560. 5502 Hollywood blvd.

FOR SALE— $15,000, WILSHIRE BARGAIN.

Beautiful double house, income $2100 year. Immediate possession. Must be sold at once. Price reduced $4000. 8 bedrooms, fireplaces, built-in desks and china cabinets, sun parlor, breakfast room. Double garage with maid's quarters in each. Fine view of mountains. Mr. Letty or Mr. Northrop, with F. W. CHOATE, 7th and Hoover. Wil. 6293.

FOR SALE—

"Just sold C. C. C. TAUSIG, REALTOR."

Many have been disappointed when greeted by above sign, but advertised a few days ago on 3 GREAT BARGAINS. We have one of them left. Reduced to $7000 for immediate sale. Act for HER. SEELY. 13365. Main 2305.

FOR SALE— $5500.

A REAL SNAP. 6-ROOM BUNGALOW WITH 5-ROOM COTTAGE IN REAR. $1000 CASH. TERMS SATISFACTION EXCELLENT. GOOD BIG LOT. COTTAGE RENTS FOR $20 PER MONTH. WILL RENT OR SELL MORE. A REAL BARGAIN FOR QUICK SALE.

SOUTHLAND REALTY CORP.,
PHONE 67764. 618 SOUTH HILL ST.

FOR SALE—AT A SACRIFICE.

My handsome home. Wilshire, close in. Restricted district. 9 rooms, 3 baths, sleeping porch, ideal; built about 5 years ago for my permanent home, but am compelled to sell and will take $12,000 cash. Will let me to have $10,000 on half cash. Owner, 256 S. RAMPART BLVD.

FOR SALE—NEW COLONIAL BUNGALOW, EAST Hollywood, very desirable location, 6 rooms, 3 large bedrooms, large living-room and dining-room. Has tile bath with shower, spacious kitchen. A very beautiful home; must be seen to be appreciated.

GRANT McCARTNEY COMPANY,
939 Merchants' National Bank Bldg. Pico 302.

FOR SALE—

$7000.

Comfortable 5-room cottage and garage, ground 80x120 to alley, close in. Fine for apartment or bungalow court; 3 car lines. Might consider part trade. OWNER, 1445 Lotus. Main 6107.

FOR SALE—$4000. VERY ATTRACTIVE BUNGALOW is southwest, close to Vermont, large living-room, fireplace, 2 built-in bookcases, fireplace, finest floor heater, hardwood floors, bedrooms and kitchen white enamel, back yard in lawn, cement driveway. Call 23496.

FOR SALE— 9 RMS, ALL BEAUTIFULLY FINISHED in mahogany; this is in the best block in the class Wilshire dist. The price is $17,500. You get about $5000 worth of furniture and the property for only $14,000. Without the furniture $12,000. PHILLIPS, 204 Kercker Bldg.

FOR SALE— BY OWNER, DOUBLE HOUSE, MODERN. Hollywood car, 2 rooms and sleeping porch, on each side, rented for $25 each now; will sell for $6000 cash. Will sell for $4750; $1000 cash, easy terms. 922 BIXEL ST. Pico 3008.

FOR SALE— MOVE RIGHT IN.

$2500—Beautifully furnished 4-room bungalow with garage. Come see this. 1 Huntington drive; $1000 required. STEEVES & SHERMER, 518-516 Hibernian Bldg.

FOR SALE— CASH PAYMENT.

NEW BUNGALOW JUST FINISHING.
LIVING-ROOM, TWO BEDROOMS, KITCHEN, BATH, PORCH, everything complete.
Springdale Station, Long Beach Electric.
MR. SAMPSON, 619 Hollingsworth Bldg. Ph. 60632.

FOR SALE— $500 DOWN.

Beautiful 6-room bungalow, splendidly finished, good locality; fine car service; price
A. M. JAMISON,
Phone 61401. 312 Hollingsworth Bldg.

FOR SALE—5-ROOM BUNGALOW, 5067 HUNTER ST. in Highland Park, modern in every respect. 6 per cent fare. Owner leaving city and must sell immediately. Make an offer. Phone GAR. 704 or see owner at premises.

FOR SALE—MY 6-ROOM MODERN BUNGALOW, just being refinished; three bedrooms, large kitchen and pantry; immediate possession; blocks from Exposition Park. Price $5000; terms to suit. Owner 419 SECURITY BLDG. 11620.

FOR SALE— 6-ROOM BUNGALOW; 3 BEDROOMS and sleeping porch, beautifully finished throughout; garage; choice neighborhood, $5900; terms. EDWARD D. SILENT & CO., 735 S. HILL 10695.

FOR SALE, IMMEDIATE POSSESSION, BARGAIN. Wilshire Bungalow.

Seven large rooms, in perfect condition. 1st 50x150. Practically vacated. This is the home to buy in Wilshire section for the money, 14783.

FOR SALE—NORTH WILSHIRE. $7500 MODERN 6-room colonial; finished in oak; fireplace; 3 nice sunny bedrooms; breakfast-room, large lot, garage. $6850; 1-4 block Hollentrope car. Phone 63794. West 2215.

FOR SALE—OR EXCHANGE—6-ROOM COTTAGE, partly furnished, Hermosa Beach, for unimproved acre Laguna. Call or near city. 1101 W Washington at Phone W. 1559 after 7 o'clock evenings.

FOR SALE—5-ROOM MODERN BUNGALOW AND garage, Alexandria ave., between Council and First sts., shown by appointments only; price $4000 cash, balance easy terms. 1011 I. N. Van Nuys Bldg. Main 204.

FOR SALE—ELEGANT 6-ROOM MODERN HOME, choice neighborhood, street all trees, fine beautiful homes, large lot, lawn and flowers; small cash payment will handle, balance easy payments. OWNER, 4216 E. Pleasant st.

FOR SALE—5-ROOM COLONIAL BUNGALOW AT most new, oak floors, nice fireplace, mantel, beamed ceiling, tile bath, shower, breakfast room, $5000, terms. 830 W. 64th st. Vermont Heights car.

FOR SALE—6-ROOM MODERN BUNGALOW, finned oak finish, lot 40x119. West 58th street, near Vermont. $4500. See DU BOIS with BEIN WHITE, 308 Byrne Bldg.

FOR SALE—

7-room 1½-story house, close to Goodyear plant at 70th Junction ave., $5000; reasonable terms. BIRNEY DONNELL, 1209 Haas Bldg. 13240. Owner.

FOR SALE— $4500, 5-ROOM BUNGALOW AND store with acre lot, 60 bearing walnut trees; chicken opportunity; values will increase; here quickly. $1500 cash.

STEEVES & SHERMER, 518-16 Hibernian Bldg.

FOR SALE—WELL FURNISHED 6-ROOM MODERN bungalow, hardwood floors, high, large lot, $4400; $900 cash. Hollywood way just off Sunset. Owning away, must be sold this week. It's a snap. VR. TAYLOR, 12803.

FOR SALE—

$2000—Bungalow, Huntington drive.

6 rooms, tastefully arranged with bath lawn, garage. Come see this. STEEVES & SHERMER, 518-16 Hibernian Bldg.

FOR SALE—5 AND 6-ROOM MODERN BUN- galow, 1215-1214 W. 36th st. $7000 and $2000 net. OWNER, 1279 W. Washington st. Phone West 910.

FOR SALE—$2500, BARGAIN; $500 DOWN, $50 mo., inc. interest; 7 pct.; 5-room modern bungalow, hardwood floors, cement porch, garage; rents for $25 mo. Call at 823 W. 10TH ST.

FOR SALE—

FOR THE DISCRIMINATING BUYER.

1189 N. KENMORE.
JOHN R. AVERY, BUILDER.

FOR SALE — TWO FURNISHED BUNGALOWS, easy, Hollywood way. TAYLOR, 12803. 328 Grosse Bldg.

FOR SALE—MODERN 7-ROOM HOUSE, 1279 W. 37th ST., $4500 cash. OWNER, 1279 W. Washington. Tel. West 910.

HOUSES— For Sale.

FOR SALE—

A BEAUTIFUL HOME,

SLIGHTLY LOCATED.

4426 HOMER STREET, between Griffith and Pasadena aves. (car line.) 25 minutes from business center, is set in beautiful private park.

The rooms are all artistically finished, are modern and have built-in effects. There is a large screen porch and a nice cement cobble-stone veranda; also garage, may H suites to say.

"A BEAUTIFUL HOME"

Come and see it yourself. Open for inspection, tenant or phone owner for appointment. BOYLE 2025. Price $6000. Terms if desired.

FOR SALE—"MOVE IN TODAY." ONLY $3700; want $850 cash, 5-room new colonial, 2 bedrooms, complete bath, cabinet kitchen, breakfast nook, concealed lights, nicely-decorated; hardwood floors, woodstone sink; linen closets; nice fireplace, built-in buffet. See it at 5121 Second ave. Grand ave. and Mesa drive car. Get off in front of property. See me at once, MORRIS, 1111 Story Bldg. Price 3700; evenings call 72164. This must be sold within the next few days. Immediate possession.

FOR SALE—

$6500.

9 ROOMS, 2-STORY HOUSE.

4 bedrooms upstairs, large closets; furnace, classed-in and all conveniences, large lot, well finished, up to date; good car service; cost $9000; must be sold.

A. M. JAMISON,
Phone 61401. 312 Hollingsworth Bldg.

FOR SALE—$7600, 4-ROOM CAL. BUNGALOW, large lot, all fenced, tiled and Hoover; $3000 cash, bal $15 per mo.

$2500—Brooklyn Heights, 5-room all modern bungalow, Wabash ave., large lot, garage; $500 cash, bal. by month.

Many more good buys from $2500 to $8000; S. W., west and Hollywood way. See CRAPPELL, 500 Van Nuys Bldg. 63760.

FOR SALE—MODERN BUNGALOW, $2800.

SACRIFICE.

I am a resident of Omaha, offer my residence at a bargain. Located near Ascot Park, Long Beach line, 5c car fare. 5-room modern bungalow, large lot with fruit and flowers and garage. This can be purchased on terms. Call on my exclusive agent J. W. McCLURE, 1112 Garland Bldg., 740 S. Broadway. Main 1120.

FOR SALE—

CANNOT BE DUPLICATED.

$2500. $1000 DOWN.

A dandy seven-room modern cottage, two fine bedrooms and large sun room; nearly new; this home has been all newly painted inside and out. The lot is 50x150 and runs through to Bonita ave. Is leasing city November 15 and must sacrifice it. Call owner, 317 E. 41ST ST.

FOR SALE—5-ROOM MODERN BUNGALOW, NICE yard, lots of fruit, garage, all street improvements in and paid for, only 12 minutes' walk to State Normal School; price $3150, $1100 cash, balance principal and interest payable $20 per month. Yale Temple st. car, cor. of E. Belle-vue ave., half block south. Takuma drive, north to 737. See people in house.

FOR SALE—$6600 9-ROOM 2-STORY, WELL built house, 3 bedrooms upstairs, bath, sewers, garage, lot 50x160 to alley, close to U. S. C. Owner must sell this property is a fine investment and will rapidly increase in value. Could trade now for many lines of business. For quick deal will make a small payment, balance like rent. Owner at SINCLAIRE-FRAZIER, 128 S. Broadway. 11158.

FOR SALE—CORNER 100x122, 5-ROOM HOUSE and bath; better than California house; needs some repairing; walnut, apple, fig, nut trees; shade trees, garage. A little added investment would be a fine place to raise chickens, rabbits, etc. Ideal location for a fat or duller person. Only a few minutes' ride from Wilshire 5604.

FOR SALE—

$3600.

Five-room cottage, furnished, located at 1362 W. 36th place. Property in good condition. Has nice fruit trees. Can give immediate possession. $1500 will handle. Arrange by car and if interested call up

JOSEPH H. SMALLES CO.,
Hellman Bldg.
Holly 560. Phones. Pico 2260.

64241.

FOR SALE—$4750—Worth $5500—$4750.

6-room bungalow, manhattan place, wilshire; large lot, but 1 block from car. Garage, cement walks, etc. A perfect cottage home. See this REAL HOME by calling at 244 S. Hobart blvd. or call 567688.

FOR SALE—LISTEN HOME SEEKERS. 1-ROOM California bungalow, $2200. $500 cash. 5-room bungalow, modern, $2500, $500 cash. 5-room bungalow, modern, tree, flowers, hardwood floors, built-in buffet, $4250, $500 cash. 331 CENTRAL BLDG. 60278.

FOR SALE—AT SACRIFICE, 6-ROOM MOD. COT- tage, hardwood floors, fireplace, $2750, small payment down and $27.50 per month. Also 2 5-room modern cottages, $2500. Small payment down and $25 per month. Also 5-room modern house for $30 a month. 1031 E. 40th. MR. HOFF-MORE.

FOR SALE — WILSHIRE SPECIAL BARGAIN. Here is the home you have been looking for. In exclusive place on Wilshire. Another one. Westmoreland ave., at $13,000. Another one. Westmoreland ave., at $12,000. Another one. Westmoreland ave., at $13,000. Another one. Westmoreland ave., at $12,000. Another one. Westmoreland ave., at $13,000. Another one. Westmoreland ave., at $12,000. Another one. Westmoreland ave., at $13,000. Another one. Westmoreland ave., at $12,000. Another one. Westmoreland ave., at $13,000. Another one. Westmoreland ave., at $12,000. Another one. Westmoreland ave., at $13,000. Another one. Westmoreland ave., at $12,000. Another one. Westmore

Classified Liners.

HOLLYWOOD—
For Sale, Exchange, Wanted, To Let.

FOR SALE—

$9375. LOOK AT THIS. $9375.
Furnished house.
And it's just as we say.
It's a bargain.

Located on a nice paved street, in South Hollywood, large lot, beautiful lawn and shrubbery; garage, country effects, a dandy 5-room California home, pergola porch, covered with vines all across front; it's a pretty little home. Don't pay rent when you can buy like this. $625 cash (or it might be made less than that;) balance of $1250 straight loan, three years.

BELLEMAN & COX, REALTY CO.,
See SUNDERLAND.
6246½ Hollywood blvd. Hollywood 4190.
Suite 3-4 Morrison Bldg.

FOR SALE—

$9250.
SNAP FOR TODAY.
NEW EIGHT-ROOM TWO-STORY DUTCH COLONIAL on Vista st. near Hollywood blvd. All large light airy rooms, four sleeping-rooms and two tile baths on second floor, all modern appointments and furnace, lot 60x135. Shrubbery and flowers. Owner returning East and must sell at once.

R. C. MITCHELL COMPANY,
Sixth floor L. A. Trust & Savings Bank Bldg. 60817.
Sixth at Spring.

FOR SALE—

A JAPANESE GARDEN
IN HOLLYWOOD
WHITE PLASTER BUNGALOW, $10,000 2-STORY.
The place was designed with a view of eliminating the servant problem, so is small and compact, and the appointments are complete.
The house is extra good and was built by a woman for her own home.
The garden will enchant you, and I do not believe there is another home like this to be found in Los Angeles, nor at so reasonable a price. Call Mr. Vaughan.

D. A. VAN VRANKEN & CO.,
5030 Van Nuys Bldg. Bdwy. 1800.

FOR SALE—$6000.
Income now oriental in the newly built part of Hollywood. Other homes like this selling for $7500.

LUDWIG & GARLAND, /
6719-A Hollywood blvd. 579037

FOR SALE—$7500. 5 ROOMS AND 3 T-ROOM TWO-STORY chalet, two bedrooms and bath upstairs and one bedroom downstairs. Located in desirable district in Los Angeles. Terms if desired.

LUDWIG & GARLAND, /
6719-A Hollywood blvd. 579037

FOR SALE—COURTNEY AVE. BARGAINS, NORTH of Sunset, 14425 or 577016.

PASADENA—
For Sale, Exchange, Wanted, To Let.

FOR SALE—
For Sale, Exchange, Wanted, To Let.
GRAND OPENING BUILDING LOTS.
Sunday, Nov. 2nd.
Monday, Nov. 3rd.
Tuesday, Nov. 4th.
RESERVATIONS NOW OPEN.
LOTS $975 and up.
TOT AIRPLANES GIVEN FREE ON THE PROPERTY.
(Corner Melrose ave. and Wilton Place.)
GILCHRIST-SAUNDERS COMPANY.
Office 729 Black Bldg.

FOR SALE—CHOICE LOTS NEAR OCCIDENTAL College, size 50x130; price $500; $50 cash, balance $5 per month. These lots are in a neighborhood that will force a nice advance; buy now for your home site or hold for investment. Take Eagle Rock City car on Spring st. One block to lots. Will be glad to meet you.

WESLEY ROBERTS COMPANY,
408 Union Oil Bldg.
Phone Broadway 5712.

FOR SALE—

IDEAL
FLAT BUILDING SITE.
2 sunny east corner lots, 100 by 150. Corner 9th ave. and 21st st., between Adams and Washington; one block from Washington. Most convenient and highest grade car line; three car lines, stores and schools. Big income property. Should be built up 2-story flat building. Will duplicate this ideal sunny corner. WILLIAMS, cor. 9th ave. and Washington.

FOR SALE—$700, $800, $900. THERE IS ONE lot block from North Lake ave. car line. Only 7 blocks to Colorado st., Pasadena's business center. East front. A beautiful lot in a select neighborhood. Will sell away under value. Terms, $100 cash, $10 per month, or will trade for house. Write JOHN CHRISTY, 1022 W. 51st st., Los Angeles. 51st

FOR SALE—$7500. 5 AND 3-ROOM TWO-STORY two-flat-14-ROOM HOUSE, 8 BATHS, IN MOST select residential district. One home, 3 rooms and bath, rented for 9 months or year. PHONE owner, 171643.

FOR SALE—$6250, GOOD OLD 2-STORY 7-ROOM house on Monrovia ave., Hollywood; cash; $4500. STRONG-DICKINSON McGRATH CO., 1015 Marsh-Strong Bldg. 62251.

CITY LOTS AND LANDS—
For Sale.

FOR SALE—SPECIAL BARGAINS.
I am going to sell two of the following three apartment-house lots at once, so if you want any one not sold, Wilshire and Carondelet, $ ft. corner, 165x141x80; Burton Chase blvd., Wilshire and 650 to 750 feet from park; 9th and Westlake, N. E. corner, 250x171½. What are your offers? Owner, 1241 W. 37th st., Los Angeles. Phone 63185. Will sell for the best offer the market affords; other properties considered. Address owner, 1241 West 37th st., Los Angeles.

FOR SALE—
A JAPANESE GARDEN
IN HOLLYWOOD
WHITE PLASTER BUNGALOW, $10,000 2-STORY.
The place was designed with a view of eliminating the servant problem, so is small and compact, and the appointments are complete.
The house is extra good and was built by a woman for her own home.
The garden will enchant you, and I do not believe there is another home like this to be found in Los Angeles, nor at so reasonable a price. Call Mr. Vaughan.

D. A. VAN VRANKEN & CO.,
5030 Van Nuys Bldg. Bdwy. 1800.

FOR SALE—$6000.
Income now oriental in the newly built part of Hollywood. Other homes like this selling for $7500.

LUDWIG & GARLAND, /
6719-A Hollywood blvd. 579037

FOR SALE—$7500. 5 AND 3-ROOM TWO-STORY chalet, two bedrooms and bath upstairs and one bedroom downstairs. Located in desirable district in Los Angeles. Terms if desired.

LUDWIG & GARLAND, /
6719-A Hollywood blvd. 579037

FOR SALE—COURTNEY AVE. BARGAINS, NORTH of Sunset, 14425 or 577016.

FOR SALE—
FLY TO HOLLYWOOD GROVE TRACT.
GRAND SALE OF BUILDING LOTS.
Sunday, Nov. 2nd.
Monday, Nov. 3rd.
Tuesday, Nov. 4th.
RESERVATIONS NOW OPEN.
LOTS $975 and up.
TOT AIRPLANES GIVEN FREE ON THE PROPERTY.
(Corner Melrose ave. and Wilton Place.)
GILCHRIST-SAUNDERS COMPANY.
Office 729 Black Bldg.

FOR SALE—50x120, 6 ROOMS, 2 BATHS, IN MOST select residential district; fine home, in good condition; must be 6 months or year. PHONE owner, 171643.

FOR SALE—60x220, GOOD OLD 2-STORY 7-ROOM house on Monrovia ave., Hollywood; cash; $4500. STRONG-DICKINSON McGRATH CO., 1015 Marsh-Strong Bldg. 62251.

CITY LOTS AND LANDS—
For Sale.

FOR SALE—SPECIAL BARGAINS.
I am going to sell two of the following three apartment-house lots at once, so if you want any one not sold, Wilshire and Carondelet, $ ft. corner, 165x141x80; Burton Chase blvd., Wilshire and 650 to 750 feet from park; 9th and Westlake, N. E. corner, 250x171½. What are your offers? Owner, 1241 W. 37th st., Los Angeles. Phone 63185. Will sell for the best offer the market affords; other properties considered. Address owner, 1241 West 37th st., Los Angeles.

FOR SALE—$6250.
SNAP FOR TODAY.
NEW EIGHT-ROOM TWO-STORY DUTCH COLONIAL on Vista st. near Hollywood blvd. All large light airy rooms, four sleeping-rooms and two tile baths on second floor, all modern appointments and furnace, lot 60x135. Shrubbery and flowers. Owner returning East and must sell at once.

R. C. MITCHELL COMPANY,
Sixth floor L. A. Trust & Savings Bank Bldg. 60817.
Sixth at Spring.

FOR SALE—

A JAPANESE GARDEN
IN HOLLYWOOD
WHITE PLASTER BUNGALOW, $10,000 2-STORY.
The place was designed with a view of eliminating the servant problem, so is small and compact, and the appointments are complete.
The house is extra good and was built by a woman for her own home.
The garden will enchant you, and I do not believe there is another home like this to be found in Los Angeles, nor at so reasonable a price. Call Mr. Vaughan.

D. A. VAN VRANKEN & CO.,
5030 Van Nuys Bldg. Bdwy. 1800.

FOR SALE—$6000.
Income now oriental in the newly built part of Hollywood. Other homes like this selling for $7500.

LUDWIG & GARLAND, /
6719-A Hollywood blvd. 579037

FOR SALE—$7500. 5 AND 3-ROOM TWO-STORY chalet, two bedrooms and bath upstairs and one bedroom downstairs. Located in desirable district in Los Angeles. Terms if desired.

LUDWIG & GARLAND, /
6719-A Hollywood blvd. 579037

FOR SALE—COURTNEY AVE. BARGAINS, NORTH of Sunset, 14425 or 577016.

FOR SALE—THREE UNRESTRICTED LOTS, 50x180, block south of Westlake Park, $2500 each; clear. No agents need call. Owner, 930 W. JONES CO., 418 Hibernian Bldg. 10781.

FOR SALE—7 ACRES WITH WATER ON MAIN boulevard, Whittier; $2500 per acre. Address owner, the owners J. L. LEVY or M. D. FOX, 503 Security Bldg., Spring st. Main 4100 or Bdwy. 8420

FOR SALE—
$130, buys two lots, one in Highland Park, one in L. A. View Tract, both clear. 57708R, 500 Van Nuys Bldg.

FOR SALE—A REAL BUY AT $4500. FACE-Western ave. south of Pico at Burdeen lot 60x150. Call at 2447 S. WESTERN AVE., or Phone Kenmore 2166.

FOR SALE—THREE CLEAR LOTS (ONE CORner) in Beverly Tract on Third avenue; will sell any one or all for cash, or trade for auto. Owner, 25 a right; price reasonable. Address owner, 31 Granada Terrace and Springs Bank.

FOR SALE—CORNER AND 3 ADJOINING LOTS, fine for flats or apartments, close in, near car; beautiful mountain view, 200 ft. of frontage. Owner, 1 car, 1 block.

FOR SALE—CHOICE BUNGALOW LOTS, FRONT of N. Vermont ave. Nothing better in town. Exactly suited to west end. Call ALLAN, 307 Union Oil Bldg. 60228.

FOR SALE — LARGE UNRESTRICTED CORNER lot on First st., overlooking Westlake and Macarthur Park; bargain if sold soon. OWNER, 60445.

FOR SALE—BIG BARGAIN IN BEAUTIFUL RESidence lot in heart of Wilshire district. Call OWNER, 56026.

FOR SALE—MY CLEAR LOT ON HOBART BLVD. must sacrifice for cash. A. E. DEVAN, Broadway 8010.

FOR SALE—50x143 ON WESTERN AVE., BEtween 1st and 2nd sts., $4500. C. P. BLAKE-MORE & SON, 709 Security Bldg. 60228.

FOR SALE—MUST SELL, LOT 40x150, WITH three lots, small house and garage, $2500. 3647 Adams st.

FOR SALE — $1550, 50-FOOT UNRESTRICTED lot, one block south of Hollywood blvd., on Gordon st. 6262 15TH. Broadway 2967.

FOR SALE—CHOICE LOT, 50x200, IN WINDsor square, at $100 per front foot. Cash is. 36 STANTON, south 1062.

FOR SALE—GOOD BUILDING LOT, $350, EAST front, 50x150, Huntington Drive. Fine front.

FOR SALE—50x185 FT., ON CHOICE STREET IN Hollywood, fine for bungalow only $1600. ALLAN, 307 Union Oil Bldg. 60228.

FOR SALE—HOLLYWOOD, $5000, NEW, STRICTly modern 5-room bungalow; garage, lot 50x 172. LOWEN, 203 Citizens' Bank Bldg. 62860.

FOR SALE—FINE LARGE CORNER, NORTHWEST, facing boulevard. Better hurry, leaving town. Address owner, 2 to 5 p.m., 57708, VIMOS BRANCH OFFICE.

FOR SALE — CORNER LOT 50x150, HOLLYwood, close to two cars corner ad. adjoining. Five rooms, modern, $2800. 12045.

FOR SALE—GOOD LOT ON EUCLID AVE. NEAR Hollenbeck ave.; 30x140 to alley. $1600. Owner going away; must sell. Call at 5707 MAPLE AVE.

FOR SALE—LOT 50x150, LAKE SHORE BLVD., $350 cash. FRANK L. FRARY, 503 Union Oil Bldg.

FOR SALE—LOTS ALL PARTS CITY. OWNER, 1 while, 309 E. W. Bellevue Bldg.

CITY LOTS AND LANDS—
For Sale.

FOR SALE—
YOUR INVESTMENT IS SAFE.
YOUR PROFIT SURE.
To Liquidate a corporation
we're closing out
ARLINGTON HEIGHTS TERRACE,
THE BEST LOT VALUES
IN LOS ANGELES TODAY
50x140 ft. lots
with cement work and streets completed and paid for. Just west of La Fayette Square. The West Washington st. (Hinman ave.) car stops right at the tract office. A man is there to show you lots.
LOTS A LOW AS $200.
Most of the lots run from $250 to $425 though. No such opportunity so good ever offered for those needing a medium-priced home place, or for builders to build and sell quickly. It's just what 95 per cent. of the people can afford to buy and can't afford not to buy at this great reduction in prices. You'd expect to pay 2 or 3 times the price for lots in that district. Go at once before they're all gone. They're selling fast. Really, 20 lots were sold the first day after we advertised them.
STRONG-DICKINSON McGRATH CO.,
1015 Marsh-Strong Bldg.

FOR SALE—

CITY ACRE TRACTS.
OPENING SALE OF PLAT NO. 2, OCCIDENTAL
COLLEGE GARDEN TRACT, NOVEMBER 1ST,
1919. RESERVATIONS NOW BEING MADE.
PHONE BDWY. 772.

WESLEY ROBERTS COMPANY,
408 UNION OIL BLDG.

INDUSTRIAL PROPERTY—
For Sale and Exchange.

FOR SALE—
EXECUTOR OR SALE OF REAL ESTATE.
PARCEL 1.—Property known as 317 South Los Angeles street, occupied by Neames Company, having a monthly rental income of $734.75. This property has on it a fireproof building, modern in all respects with a long lease to responsible tenants and make a good income.
PARCEL 2.—Property known as the Atlas Milling Company, 317 South San Pedro street. This property is excellent for an investment.
PARCEL 3.—Property known as 1522 South Van Ness avenue. This property is improved with a large up-to-date modern house with a large frontage and is valuable.
Make me an offer on one or all of these properties, as I am desirous of closing this estate and must sell the real property. Agents take notice.

J. C. CRAIG,
Executor of the estate of Valentine Kratz, deceased.
Room 601
Western Mutual Life Bldg.
Los Angeles, Cal.

FOR SALE—

INCOME $7000.
47-room apartment-house, including furniture, lot 50x140; close in; coming district; main thoroughfare; income $7000; price $37,500; good terms to duplicate now would cost $50,000; nonresident owner here to sell. See owner, 419 SECURITY BLDG., 11620. After business 51142.

FOR SALE—WELL CONSTRUCTED, ARTISTIC colonial 4-family flat building, located at 1783 N. Western ave., just north of Hollywood blvd. The frontage is 60 feet by 140 feet deep. Present rentals $100 a month. Lot 50x170. Bargain price $15,000, all cash or mortgage back for $7000, or trade for lots. Owner, 1783 N. Western ave. for information on the premises. For inspection phone owner, 58 THIS, ore 19845, residence 509226. Address 315 W. Fifth.

FOR SALE—$6000 CASH WILL HANDLE FOUR double bungalows, rented at $200 per month. The frontage is one 100 ft. and one 200 ft. on a paved through street. The houses could not be built for $16,000. Is any way you look at it this is a real buy and will advance $2000 per on each house. Pay 10 per cent. on $24,000, C. L. PHILLIPS, 204 Northrop Bldg. or Frank Simonds, 714 Lanchlin Bldg.

FOR SALE—
BUNGALOW COURTS.
I have four of the best bungalow courts in this city, all very good income properties, and buys which are very hard to beat. If you are in the market for good income property I will pay you to investigate these buys. See MR. GRAYSON, 830 Van Nuys Bldg. Bdwy. 1800.

FOR SALE—$10,750, $2200 ALL IMP. CALIFORNIA BUNGALOW, 5 rms. and sta'ry. Hp-shire. Will sell for the best offer the market affords; other properties considered. Address owner, 1783 N. Western ave., Los Angeles. Phone Hollywood 1288.

FOR SALE—$6500, S.W. COR. 10TH AND GRIFfith, $2,146 to alley, good house fine for stores, flats, garage, machine shop. 63485.

FOR SALE—MANUFACTURING SITE NEAR 16TH with S-room cottage, cheap. 515 HIBERNIAN BLDG.

FOR SALE—$19,500, 55-FOOT LOT ON E. 5TH st. $7500 cash, balance mortgage. 2030 SAN PEDRO ST. South 5803.

INDUSTRIAL PROPERTY—
For Sale and Exchange.

FOR SALE—SACRIFICE FOR $32,500. INDUStrial site on East 7th st., close in. Building is in good condition and contains 13,000 square feet of floor space. Present tract yields a fine income from building is $400 per month. $20,000 mortgage now on property. We must sell at once and will make a low cash price. Phone OWNER, 62260, or call 1131 Investment Bldg.

FOR SALE—66x165 CORNER GRIFFIN AND Alhambra, on Southern Pacific track, partly improved, with 2-story brick bldg., 50x26, and one-story warehouse 34x165. Reasonable price and favorable terms. Or will sell or lease the improved half. TOMPKINS, owner, 408 Columbia Bldg.

FOR SALE—FOUR LOTS, ABOUT 26,000 SQ. ft., in industrial district; for further information apply to AUGUST NIL, 519 Prospect Place, City.

FOR SALE—INDUSTRIAL SITE, LOT 125x150, with spur track near Ford assembly plant; gate car, SAN PEDRO REALTY CO., San Pedro, Cal. 78

FOR SALE—DOUBLE FRONTAGE 75 BLOCK east Alameda on Commercial, 75x200x56. $8000. GUTHRIE, 62251.

FOR SALE—ALLEY, CORNER SACRAMENTO AND Santa Fe sts., $6000; owner, 2134 STRAND, Phone 6021, Manhattan Beach.

INDUSTRIAL PROPERTY—
For Sale and Exchange.

FOR EXCHANGE—$2000 EQUITY IN HOUSE AND lot near 10th and San Pedro street, for sale or exchange, want good touring car; price of property is $3000, mtg. $1000. Here is a good deal for your auto See MR. MARKWELL with the EDSON & CAMPBELL INV. CO., 631 Investment Bldg. 5th and Broadway.

INCOME PROPERTY—
For Sale.

FOR SALE—

$13,500. $13,500.
INVESTORS ATTENTION.
We offer as a special bargain, Hotel today by our office:
THE CREAM OF HOLLYWOOD INVESTMENTS.
Located north of Hollywood blvd. It is within walking distance of the business center of Hollywood and is on Cahuenga, destined to become THE foremost avenue leading north from Los Angeles. Corner property consisting of two six-room houses two to two years old. Ample space for the erection of additional house same size. Houses modern every respect. Papered throughout. Hardwood floors every inch. Tiled baths, radiators, tankless water heaters. Basement, under each house. Present income $155 a month, can be increased with expenditure of $3000, to $227 per month. Everything in splendid condition. Double garage, cement drive. Your cannot better this proposition. We can prove it. Very easy terms. See us immediately.

COOK REALTY COMPANY,
6401 Hollywood Blvd.
57355. Corner Cahuenga. Holly 228.

FOR SALE—
EXECUTOR OR SALE OF REAL ESTATE.
PARCEL 1.—Property known as 317 South Los Angeles street, occupied by Neames Company, having a monthly rental income of $734.75. This property has on it a fireproof building, modern in all respects with a long lease to responsible tenants and make a good income.
PARCEL 2.—Property known as the Atlas Milling Company, 317 South San Pedro street. This property is excellent for an investment.
PARCEL 3.—Property known as 1522 South Van Ness avenue. This property is improved with a large up-to-date modern house with a large frontage and is valuable.
Make me an offer on one or all of these properties, as I am desirous of closing this estate and must sell the real property. Agents take notice.

J. C. CRAIG,
Executor of the estate of Valentine Kratz, deceased.
Room 601
Western Mutual Life Bldg.
Los Angeles, Cal.

FOR SALE—

INCOME $7000.
47-room apartment-house, including furniture, lot 50x140; close in; coming district; main thoroughfare; income $7000; price $37,500; good terms to duplicate now would cost $50,000; nonresident owner here to sell. See owner, 419 SECURITY BLDG., 11620. After business 51142.

FOR SALE—WELL CONSTRUCTED, ARTISTIC colonial 4-family flat building, located at 1783 N. Western ave., just north of Hollywood blvd. The frontage is 60 feet by 140 feet deep. Present rentals $100 a month. Lot 50x170. Bargain price $15,000, all cash or mortgage back for $7000, or trade for lots. Owner, 1783 N. Western ave. for information on the premises. For inspection phone owner, 58 THIS, ore 19845, residence 509226. Address 315 W. Fifth.

FOR SALE—$6000 CASH WILL HANDLE FOUR double bungalows, rented at $200 per month. The frontage is one 100 ft. and one 200 ft. on a paved through street. The houses could not be built for $16,000. Is any way you look at it this is a real buy and will advance $2000 per on each house. Pay 10 per cent. on $24,000, C. L. PHILLIPS, 204 Northrop Bldg. or Frank Simonds, 714 Lanchlin Bldg.

FOR SALE—
BUNGALOW COURTS.
I have four of the best bungalow courts in this city, all very good income properties, and buys which are very hard to beat. If you are in the market for good income property I will pay you to investigate these buys. See MR. GRAYSON, 830 Van Nuys Bldg. Bdwy. 1800.

FOR SALE—$10,750, $2200 ALL IMP. CALIFORNIA BUNGALOW, 5 rms. and sta'ry. Hp-shire. Will sell for the best offer the market affords; other properties considered. Address owner, 1783 N. Western ave., Los Angeles. Phone Hollywood 1288.

FOR SALE—$6500, S.W. COR. 10TH AND GRIFfith, $2,146 to alley, good house fine for stores, flats, garage, machine shop. 63485.

FOR SALE—MANUFACTURING SITE NEAR 16TH with S-room cottage, cheap. 515 HIBERNIAN BLDG.

FOR SALE—$19,500, 55-FOOT LOT ON E. 5TH st. $7500 cash, balance mortgage. 2030 SAN PEDRO ST. South 5803.

SUBURBAN PROPERTY—
For Sale.

FOR SALE—
10 acres of rich, level land. Four shares of water stock with each acre. Five miles from city. Chance for all.

FRANK R. BROOKS,
503 Trust and Savings Bldg. Phone 62668.

FOR SALE—5 ACRES, BEAUMONT, CLOSE WITH. Young, or $800. GUTHRIE, 62251.

SUBURBAN PROPERTY—
For Sale.

FOR SALE—

ORCHARD ACRES.
200X150—$1250 AND UP.
COVERED WITH BEARING FRUIT TREES.
Which will pay the carrying charges and a good income with little attention.
LET YOUR HOME PAY FOR ITSELF.
In the City of L. A.—With City Conveniences.
8 MINUTES FROM 4TH AND HILL STREET STATION.
Only a Few Left.
SEE THEM WITH US—TODAY.
Phone or Call for Illustrated Circular.

F. C. WOOD & CO.,
201 San Fernando Bldg. 4th and Main.
Phone 64208.
Agents for J. B. Lankershim, Owner.

FOR SALE—
ONE ACRE,
BELL, CALIFORNIA.
Here is a dandy acre ranch improved with modern house; about 50 bearing fruit trees, etc.; chicken house and park. Just off boulevard, this place is all fenced and the soil is a black sandy loam. All city conveniences. This is an ideal suburban home and everything is in the very best of condition. Beautiful location and lawn in front of house. Price only $4250, part cash. MR. TOBIAS, 406 Central Bldg. 13411.

FOR SALE—
OUT OF TOWN OWNER SAYS SELL.
Improved little farm.
Close in. Ramona Acres District.
Modern five-room plastered bungalow on about ¾-acre of level sightly land. Garage, chicken shed. Lawn; variety of bearing fruit trees; water; gas; electricity. On good street, convenient to carline stores and school. A real bargain at $3800, see Mr. Loftus with JANSS INVESTMENT COMPANY, 404 Metropolitan Bldg. Phone 16945.

FOR SALE—
"ARCADIAN ACRES"
FINEST SUBURBAN HOMESITES IN SOUTHERN CALIFORNIA. CLOSE IN. BEAUTIFUL MOUNTAIN VIEWS. FINEST SOIL. CHEAP WATER. GAS. ELECTRICITY; ALL CONVENIENCES; ON CAR LINE AND PAVED BOULEVARD; LOW PRICES; EASY TERMS. DON'T BUY BEFORE SEEING IT. YOU WILL LIKE THEM.
SOUTHLAND REALTY CORP.
PHONE 67704. 418 SOUTH HILL ST.

FOR SALE—AT SUNLAND BY OWNER, EIGHT acres, improved with four hundredd six-year-old navel orange trees, balance assorted; about 100 trees all in bearing. Fourteen large oak trees. One six-room modern bungalow, one five-room furnished house, garage, chicken houses, all in fine condition, close to Sixth and Vermont. PHILIPS, 410 Byrne Bldg. 69413.

FOR SALE—3 BEAUTIFUL HOMES. $25,000. Will handle this deal. Can be sold in one way: private garage to each. Lots 50x150 each. Always rented best tenants; desirable location. Exclusive agent. REALIZABLE SALES CO., 716 L. A. Investment bldg.

FOR SALE—
MARYLAND APARTMENTS.
OCEAN PARK.
18 apartments with stores; improvements, paving large income property. Investment, $15,000 will handle it. It will pay you to investigate this. See MR. GRAYSON, 830 Van Nuys Bldg. Bdwy. 1800.

FOR SALE—QUICK, GREAT SNAP, $13,000. OVER 15 per cent bungalow court close in. Ten apartments, $25,000, duplicate $33,000. Flats, duplicate $25,000. These will go before Monday. Excuse this week over $100,000. Bargain hunter. WM. HIGBY, 1305 Story Bldg. 14114.

FOR SALE—CORNER ON WEST FIRST ST. Close in, 2 buildings 8 flats; income $120 per mo. Equity $5500; paying over 15 per cent. investment. Owner, price $5000 below value to close estate. Address T, box 155, TIMES OFFICE.

FOR SALE—
PAYS 15 PER CENT. ON INVESTMENT.
4-family flat building, 7 rooms each, walls plastered building, just two years old. Located in west part of city. Arrange to see this property. Price $7,000. 606 Central Bldg.

FOR SALE—18-ROOM FLAT BLDG. (5 FLATS.) corner 36th and Maple ave. Income $1,800. Room for 4 more flat buildings. Main st. Room for 4 more flat buildings. Main st. bungalow court. Price $12,500. Owner, 3525 MAPLE AVE. Ring lower bell.

FOR SALE—BUNGALOW COURT HAVING SIX bungalows; income $250 per month. Will sell at a sacrifice.

GRANT McCARTNEY COMPANY,
929 Merchants' National Bank Bldg. Pico 302.

FOR SALE—4-FLAT BUILDING, THOROUGHLY modern, Ave. 22 near Pasadena ave. Income $70. Can increase to $100. Owner having city, sacrifice for $7000 half cash. MR. KELLY, 819 Central Bldg. Main 7945.

FOR SALE — ELEGANT APARTMENT-HOUSE site facing Hollenbeck Park. Present income from residences on this sightly corner, $140 per month. See owner for particulars, 1247 Marsh-Strong Bldg. Main 2513.

FOR SALE—INCOME PROPERTY—
Lot 75x245 feet on Pasadena ave. Two modern 4-room bungalows, a seven-room house and garage, space on lot for more bungalows. Terms. Phone owner, 24ST 29001.

FOR SALE—$13,500; SOUND INVESTMENT. Apartment-house, ground and furniture; 44 rooms, 11 apartments, handsomely furnished, income $200 a month. J. C. OLIVER, 430 Chamber of Commerce.

FOR SALE—OR EXCHANGE—LOT ON SOUTH Vermont, 2 blocks from store building 50x22, 5-room flat above, barn in rear, $6000. Phone 77191 mornings or evenings.

FOR SALE—
Up-to-date, well furnished bungalow court, six units. Close in. Price $10,000. $4500 cash, balance four years. SOUTH 4334.

FOR SALE—ON ACCOUNT OF SICKNESS AND death wish to dispose of my property, consisting of furnished flat and double bungalow, also home. Good income small payment down, balance terms. Call 151 W. 28TH ST.

FOR SALE—3 FLAT BUILDING, BUNGALOW IN rear, $7500. $2000 cash. Best buy in L. A. EQUITABLE REALTY CO., 522 Byrne Bldg. 13519.

FOR SALE—BARGAIN, MODERN APT.-HOUSE, 75 rooms, good investment to close estate. Apply owner, 403 N. GRAND, Bdwy. 2325.

FOR SALE—6-ROOM MODERN COTTAGE, CLOSE to 7th; $3500 if sold before the 10th; $1850 cash, balance 6 years. Y, box 288, TIMES OFFICE.

FOR SALE—WELL-BUILT BUNGALOW FLATS, Wilshire; Home is well at 3, flat is well income. Wilshire 5095, Main 5836. OWNER.

FOR SALE — MODERN DOUBLE BUNGALOW and large lot; good location. Actual snap price. Call at 321 E. CHESTNUT, Glendale.

FOR SALE—A 2-STORY BRICK BUSINESS CORner, store below, apartments above. All rented. Good income, southwest. $8500 26220.

FOR SALE—MY 3-FLAT BUILDING, IN MONrovia, business section. All rented. Need money. Phone MAIN 1555.

FOR SALE—BUNGALOW COURT, SEVEN MODERN five-room bungalows. Must sell. Can be made to pay well. PHONE 64241.

SUBURBAN PROPERTY—
For Sale.

FOR SALE—
10 acres of rich, level land. Four shares of water stock with each acre. Five miles from city. Chance for all.

FRANK R. BROOKS,
503 Trust and Savings Bldg. Phone 62668.

FOR SALE—5 ACRES, BEAUMONT, CLOSE WITH. Young, or $800. GUTHRIE, 62251.

SUBURBAN PROPERTY—
For Sale.

FOR SALE—

ORCHARD ACRES.
200X150—$1250 AND UP.
COVERED WITH BEARING FRUIT TREES.
Which will pay the carrying charges and a good income with little attention.
LET YOUR HOME PAY FOR ITSELF.
In the City of L. A.—With City Conveniences.
8 MINUTES FROM 4TH AND HILL STREET STATION.
Only a Few Left.
SEE THEM WITH US—TODAY.
Phone or Call for Illustrated Circular.

F. C. WOOD & CO.,
201 San Fernando Bldg. 4th and Main.
Phone 64208.
Agents for J. B. Lankershim, Owner.

FOR SALE—
ONE ACRE,
BELL, CALIFORNIA.
Here is a dandy acre ranch improved with modern house; about 50 bearing fruit trees, etc.; chicken house and park. Just off boulevard, this place is all fenced and the soil is a black sandy loam. All city conveniences. This is an ideal suburban home and everything is in the very best of condition. Beautiful location and lawn in front of house. Price only $4250, part cash. MR. TOBIAS, 406 Central Bldg. 13411.

FOR SALE—
OUT OF TOWN OWNER SAYS SELL.
Improved little farm.
Close in. Ramona Acres District.
Modern five-room plastered bungalow on about ¾-acre of level sightly land. Garage, chicken shed. Lawn; variety of bearing fruit trees; water; gas; electricity. On good street, convenient to carline stores and school. A real bargain at $3800, see Mr. Loftus with JANSS INVESTMENT COMPANY, 404 Metropolitan Bldg. Phone 16945.

FOR SALE—
"ARCADIAN ACRES"
FINEST SUBURBAN HOMESITES IN SOUTHERN CALIFORNIA. CLOSE IN. BEAUTIFUL MOUNTAIN VIEWS. FINEST SOIL. CHEAP WATER. GAS. ELECTRICITY; ALL CONVENIENCES; ON CAR LINE AND PAVED BOULEVARD; LOW PRICES; EASY TERMS. DON'T BUY BEFORE SEEING IT. YOU WILL LIKE THEM.
SOUTHLAND REALTY CORP.
PHONE 67704. 418 SOUTH HILL ST.

FOR SALE—AT SUNLAND BY OWNER, EIGHT acres, improved with four hundredd six-year-old navel orange trees, balance assorted; about 100 trees all in bearing. Fourteen large oak trees. One six-room modern bungalow, one five-room furnished house, garage, chicken houses, all in fine condition, close to Sixth and Vermont. PHILIPS, 410 Byrne Bldg. 69413.

FOR SALE—3 BEAUTIFUL HOMES. $25,000. Will handle this deal. Can be sold in one way: private garage to each. Lots 50x150 each. Always rented best tenants; desirable location. Exclusive agent. REALIZABLE SALES CO., 716 L. A. Investment bldg.

FOR SALE—
MARYLAND APARTMENTS.
OCEAN PARK.
18 apartments with stores; improvements, paving large income property. Investment, $15,000 will handle it. It will pay you to investigate this. See MR. GRAYSON, 830 Van Nuys Bldg. Bdwy. 1800.

FOR SALE—QUICK, GREAT SNAP, $13,000. OVER 15 per cent bungalow court close in. Ten apartments, $25,000, duplicate $33,000. Flats, duplicate $25,000. These will go before Monday. Excuse this week over $100,000. Bargain hunter. WM. HIGBY, 1305 Story Bldg. 14114.

FOR SALE—CORNER ON WEST FIRST ST. Close in, 2 buildings 8 flats; income $120 per mo. Equity $5500; paying over 15 per cent. investment. Owner, price $5000 below value to close estate. Address T, box 155, TIMES OFFICE.

FOR SALE—
PAYS 15 PER CENT. ON INVESTMENT.
4-family flat building, 7 rooms each, walls plastered building, just two years old. Located in west part of city. Arrange to see this property. Price $7,000. 606 Central Bldg.

FOR SALE—18-ROOM FLAT BLDG. (5 FLATS.) corner 36th and Maple ave. Income $1,800. Room for 4 more flat buildings. Main st. bungalow court. Price $12,500. Owner, 3525 MAPLE AVE. Ring lower bell.

FOR SALE—BUNGALOW COURT HAVING SIX bungalows; income $250 per month. Will sell at a sacrifice.

GRANT McCARTNEY COMPANY,
929 Merchants' National Bank Bldg. Pico 302.

FOR SALE—4-FLAT BUILDING, THOROUGHLY modern, Ave. 22 near Pasadena ave. Income $70. Can increase to $100. Owner having city, sacrifice for $7000 half cash. MR. KELLY, 819 Central Bldg. Main 7945.

FOR SALE — ELEGANT APARTMENT-HOUSE site facing Hollenbeck Park. Present income from residences on this sightly corner, $140 per month. See owner for particulars, 1247 Marsh-Strong Bldg. Main 2513.

FOR SALE—INCOME PROPERTY—
Lot 75x245 feet on Pasadena ave. Two modern 4-room bungalows, a seven-room house and garage, space on lot for more bungalows. Terms. Phone owner, 24ST 29001.

FOR SALE—$13,500; SOUND INVESTMENT. Apartment-house, ground and furniture; 44 rooms, 11 apartments, handsomely furnished, income $200 a month. J. C. OLIVER, 430 Chamber of Commerce.

FOR SALE—OR EXCHANGE—LOT ON SOUTH Vermont, 2 blocks from store building 50x22, 5-room flat above, barn in rear, $6000. Phone 77191 mornings or evenings.

FOR SALE—
Up-to-date, well furnished bungalow court, six units. Close in. Price $10,000. $4500 cash, balance four years. SOUTH 4334.

FOR SALE—ON ACCOUNT OF SICKNESS AND death wish to dispose of my property, consisting of furnished flat and double bungalow, also home. Good income small payment down, balance terms. Call 151 W. 28TH ST.

FOR SALE—3 FLAT BUILDING, BUNGALOW IN rear, $7500. $2000 cash. Best buy in L. A. EQUITABLE REALTY CO., 522 Byrne Bldg. 13519.

FOR SALE—BARGAIN, MODERN APT.-HOUSE, 75 rooms, good investment to close estate. Apply owner, 403 N. GRAND, Bdwy. 2325.

FOR SALE—6-ROOM MODERN COTTAGE, CLOSE to 7th; $3500 if sold before the 10th; $1850 cash, balance 6 years. Y, box 288, TIMES OFFICE.

FOR SALE—WELL-BUILT BUNGALOW FLATS, Wilshire; Home is well at 3, flat is well income. Wilshire 5095, Main 5836. OWNER.

FOR SALE — MODERN DOUBLE BUNGALOW and large lot; good location. Actual snap price. Call at 321 E. CHESTNUT, Glendale.

FOR SALE—A 2-STORY BRICK BUSINESS CORner, store below, apartments above. All rented. Good income, southwest. $8500 26220.

FOR SALE—MY 3-FLAT BUILDING, IN MONrovia, business section. All rented. Need money. Phone MAIN 1555.

FOR SALE—BUNGALOW COURT, SEVEN MODERN five-room bungalows. Must sell. Can be made to pay well. PHONE 64241.

SUBURBAN PROPERTY—
For Sale.

FOR SALE—
10 acres of rich, level land. Four shares of water stock with each acre. Five miles from city. Chance for all.

FRANK R. BROOKS,
503 Trust and Savings Bldg. Phone 62668.

FOR SALE—5 ACRES, BEAUMONT, CLOSE WITH. Young, or $800. GUTHRIE, 62251.

SUBURBAN PROPERTY—
For Sale.

Glendale.

FOR SALE—BEAUTIFUL 7-ROOM COMPLETELY modern bungalow, amongst loveliest foothill homes of Glendale; lot 60x150. Let me show you. O. M. NEWBY, 1108 Washington Bldg. 10048.

FOR SALE—NORTH OF BROADWAY, CLOSE TO Brand blvd. Lot

...ssified Liners.

...REAL ESTATE—
...ed Otherwise.

...Property.

...Walnut Groves.

...GROVE ON CROP PAY-
...to run same; would pay
...ent in shares; loan
...ity; give location and
...A, box 220, TIMES OFFICE.

...Houses.

WANTED—TO PURCHASE.

WANTED—THE BEST HOUSE IN
SHINE ON WEST ADAMS
$15,000 SPOT CASH WILL BUY IT.
SCRIBE FULLY AND GIVE DETAILS

J. M. BENT, WITH W. W. KIMBALL CO.
69473. 631 S. Broadway.

WANTED—TO BUY STRICTLY modern
6-room bungalow in best residence
or part payment some of my
Small cottages, duplex or 4-plex
...ates in; these are all in
...ery desirable as an investment
...investigation. Please give full de-
...letter. Address D, box 197, TIMES
OFFICE.

WANTED—AT ONCE.
...ouse situated between
...Hollywood, north of Sixth, and
...Boulevard; must be modern
...for $7000, $10000 cash. Address
...Double bungalow for clear home
...some distance out.
Phone 24333. JOHN L. PERRY.

WANTED—HAVE WAITING CLIENTS
CASH HOMES IN THE CITY.
...DISTRICT. WASHINGTON AND
DISTRICT. CARLTON E. SMITH,
BLDG. PHONE 24607.

WANTED—WILL PAY CASH FOR 10
in Wilshire. Agents please do
I will positively only deal with owner
owner personally. Address Box 1,
...gan. Address C1, box 323, TIMES
OFFICE.

WANTED—WHY OWN AND GUESS? If
...sive home and live free while
...you can exchange your home for
...ty or income property. Call
...month. See D. A. VAN VRANKEN
...Roberts Bldg.

WANTED—TO PURCHASE SIX OR EIGHT
...bungalow in southwest. Will pay
I know values. Will pay part cash,
...monthly. If you want to sell quick
...Address Y, box 275, TIMES OFFICE.

WANTED—BEST 5-ROOM
...bungalow for cash.
...G. G. JOHNSON,
502 Citizens National Bank Bldg.

WANTED—TO PURCHASE FOR CASH
...room house, furnished or unfurnished,
...Angeles or Pasadena, or will trade
...Los Angeles property. Address
...Y, box 35, TIMES OFFICE.

WANTED—IF YOU WANT TO SELL YOUR
...and bungalow, LOS ANGELES
...DON, Manager. Phone 64352.

WANTED—IF THE OWNER OF A 5 OR 6
...modern bungalow, worth from $4000 to
...$4500 per month, will let me have it for
...to the rent. FORTMAN, 612 Bank of
...Building.

WANTED—WE HAVE BUYERS FOR
...homes, ranging from $4000 to $10,000;
...have a home to sell we can get you
...Los Angeles or vicin-
...quick action. Liberal terms. References.
MARKWELL & CO., Real Estate,
200 Citizens National Bank Bldg.
Phone 15602.

WANTED—WE WANT HOME AND
WILSHIRE AND HOLLYWOOD
BUYERS WAITING. WEATHERBOLT &
WOOD WITH ROBERT ENGLISH
BOLT BLDG. PHONE 10175, F. 2.

WANTED—HAVE BUYERS WAITING FOR
6-room bungalow in west
must be right. A. M. JAMISON
Phone 61401. 312 Lissner Bldg.

WANTED—FOR SPOT CASH, BUNGALOW
...from owner, between Hollywood
...Boulevard and Sunset Boulevard.
...Box 144.

...FOR EXCHANGE

...LOTS NEAR COUNTY HOS-
...in Clearwater near 6th,
...some other location at Mor-
...use our line; all clear;
...C. E. GUTHRIE,

...AND 2 LOTS IN
...for a Stock roadster.
...location P.O. box 1292.

...EVERYTHING,
...ORE, STOCKS,
...PROPERTY,
...GRANT BLDG. 06425.

...TO SEE WHITE FOR
...Phone 24333.

...ROOM HOUSE, 202 E.
...beautiful; clear; to
...Inspection by appointment only;
...particulars; will ac-
...Address C2, box 323, TIMES
OFFICE.

...6-ROOM MODERN
...bungalow, like new;
...Wilshire district; will ex-
...Phone 24333. JOHN L. PERRY.

...STORE ON 33D
...Lots.

...LOTS ALL IN A BUNCH,
...Glendale' ride. Want
...you can exchange your home for it
...terms. Price $20,000, 3
...month. See D. A. VAN VRANKEN
...Roberts Bldg.

...TO PURCHASE SIX OR EIGHT
...bungalow in southwest. Will pay
...I know values. Will pay part cash,
...monthly. If you want to sell quick
...Address Y, box 275, TIMES OFFICE.

...BEST 5-ROOM
...bungalow for cash.
...G. G. JOHNSON,
502 Citizens National Bank Bldg.

...TO PURCHASE FOR CASH
...room house, furnished or unfurnished,
...Angeles or Pasadena, or will trade
...Los Angeles property. Address
...Y, box 35, TIMES OFFICE.

...IF YOU WANT TO SELL YOUR
...and bungalow, LOS ANGELES
...DON, Manager. Phone 64352.

...IF THE OWNER OF A 5 OR 6
...modern bungalow, worth from $4000 to
...$4500 per month, will let me have it for
...to the rent. FORTMAN, 612 Bank of
...Building.

...HAVE BUYERS FOR
...homes, ranging from $4000 to $10,000;
...have a home to sell we can get you
...Los Angeles or vicin-
...quick action. Liberal terms. References.
MARKWELL & CO., Real Estate,
200 Citizens National Bank Bldg.
Phone 15602.

...WE WANT HOME AND
WILSHIRE AND HOLLYWOOD
BUYERS WAITING. WEATHERBOLT &
WOOD WITH ROBERT ENGLISH
BOLT BLDG. PHONE 10175, F. 2.

...HAVE BUYERS WAITING FOR
6-room bungalow in west
must be right. A. M. JAMISON
Phone 61401. 312 Lissner Bldg.

...FOR SPOT CASH, BUNGALOW
...from owner, between Hollywood
...Boulevard and Sunset Boulevard.
...Box 144.

...AT ONCE FOR
...RANCHES,
...PROPERTY CO.,
...Broadway.

...TO PURCHASE BY OWNER
...modern bungalow in North Wash-
...Boulevard district; must be
...per part cash, balance monthly.
...Box 164, TIMES OFFICE.

...HOME OR EQUITY IN 5 OR 6-
...bungalow in Wilshire or Hollywood
...to Pasadena. Phone owner, 24333.

...IF YOU WANT TO SELL
...property, list it with us. We
...phone in description and price. If
...right, we have the buyers. Phone
...call. 207 Security Bldg.

...ACRE
...stairs, between Pico and West Adams
...Bungalow. A. M. JAMISON,
Phone 61401. 312 Lissner Bldg.

...TO BUY NEW BUNGALOW
...Hollywood, north of Sixth, south
...Boulevard; must be modern
...$7000. $10000 cash. Address
...Double bungalow for clear home
...some distance out.
Phone 24333. JOHN L. PERRY.

...HAVE WAITING CLIENTS
CASH HOMES IN THE CITY.
...DISTRICT. WASHINGTON AND
DISTRICT. CARLTON E. SMITH,
BLDG. PHONE 24607.

...WILL PAY CASH FOR 10
in Wilshire. Agents please do
I will positively only deal with owner
owner personally. Address C2, box
...gan. Address C1, box 323, TIMES
OFFICE.

...AND STORE ON 33D
...Lots.

...LOTS ALL IN A BUNCH,
...Glendale' ride. Want
...you can exchange your home for it
...terms. Price $20,000, 3
...month. See D. A. VAN VRANKEN
...Roberts Bldg.

...TO PURCHASE SIX OR EIGHT
...bungalow in southwest. Will pay

THE CITY
AND ENVIRONS.

Wisconsin Society Meeting.

The Wisconsin Society will meet Monday evening, at Forum Hall, Mercantile place. An interesting programme has been arranged.

For South Dakota Folk.

The South Dakota Society will hold its first meeting of the season in Forum Hall, Mercantile place, tomorrow evening. There will be a musical programme, to be followed by dancing.

On Capital and Labor.

Lorin D. Handley, president of the Board of Public Works, will speak on "Capital and Labor" at a meeting of the Proximo Club, at noon tomorrow, in the Broadway Department Store Cafe.

Legion to Entertain.

The Private Soldiers' and Sailors' Legion, Los Angeles Local No. 1, Ninth District, California, will give its first annual Halloween masquerade ball in the Gamut Clubhouse, tomorrow. In addition to the ball, an excellent vaudeville programme will be given, as well as an address by former Senator Cartwright, who has just returned from a nation-wide speaking tour, including a visit to Washington, D. C. The entire affair is being managed by the entertainment committee of this legion, consisting of Gilbert Roskelley, chairman; William Stenback and John E. Monsees, assisted by the women of the recently-organized local chapter of the National Enlisted Men's Auxiliary.

For Halloween Party.

The entire student body of the University of Southern California will participate in a monster Halloween masquerade party on the campus, this evening. Esther Grua is chairman of the programme committee; Zuma Palmer has charge of the decorations, and Mae Conn heads the committee on refreshments.

On the Missions.

An address on the restoration of the California missions will be the feature of the programme at a meeting of the 100 Per Cent. Club at noon today in the City Club rooms.

BUSINESS BREVITIES.
[Advertising.]

Payne's Dancing Academy recognized as the leading school in classical, interpretative and ballroom dancing. Private lessons by appointment. Teachers furnished for clubs and seminaries. 2018 Orange st. 556631.

Just in, the famous Virginia Dare wine, $1 large bottle. Phone Main 1391. Out-of-town orders filled promptly. Grumbach Wine Co., 659 Central ave.

The Times Branch Office, 519 S. Spring st. Advertisements and subscriptions taken. Telephones Pico 106. 10391.

Dr. Sparrevohn, dentist, removed to 908 Hollingsworth Bldg. 14090.

Diamond loans. Kusel, Stimson Blg. Have the best. Steckel pictures.

When a Feller Needs a Friend - - - - - By BRIGGS.

[Copyright, 1913, New York Tribune, Inc.]

"The Exclusive Specialty House for Feminine Apparel"
Garments of Style, Quality, Popular Prices.

Myer Siegel & Co.
443-445-447 Broadway

Tomorrow
Friday
The
Month-End
½ Price Sale

with its wonderful opportunities of saving. Hundreds of women who know the value of style distinction, superior quality plus economy, will benefit by this sale coming right at the beginning of the winter season.

Not Our Entire Stocks

but seasonable merchandise from nearly every section will be included in this sale—Below are listed a few of the items—

Suits — Coats — Dresses — Sports Coats — Skirts — Sweaters — Blouses — Silk, Philippine and Domestic Lingerie — Millinery — Neckwear — Gloves — Children's Coats and Dresses —

Garments of Style, Quality, Popular Prices.
"The Exclusive Specialty House for Feminine Apparel"

I SEE

The Blind Man
"A Shade the Best"
Manufacturers of
Damask
Window Shades
E. H. ELKELES
109 W. 9th St. 62795
Old Shades Repaired

—Here's $5.00—
Best Set None better, no matter how much you pay. Including your choice of BEST material. Double suction natural gums, horseshoe plate, and GUARANTEED 10 years $7.00
My Extremely Low Prices

Best Set of Teeth	$7.00
Gold Crowns (22 karat)	$4.00
Bridge Work (22 karat)	$4.00
Porcelain Crowns	$4.00
Gold Fillings (Best)	$1.00 up
Gold Inlays (Best)	$1.00 up
Synthetic Porcelain Fillings	$1.00 up
Silver Fillings (Best)	50c up
Cement Fillings (Best)	50c up
Teeth Treated	50c
Nerve Removed (Painless)	$1.00
Teeth Extracted (Painless)	50c

No charge for Painless Extraction and Cleaning, when other work is contracted for.
X-Ray DIAGNOSIS
Old gold is valuable. I pay cash or allow you full value for it on dental work.
LIBERTY BONDS ACCEPTED
NOT A DENTAL PARLOR. A private, high-class, up-to-date, SANITARY dental office, with sterilized instruments and gentlemanly operators whom you will not be ashamed to recommend to your friends.
EXAMINATION FREE.
Hours 8:30 to 6:00; Sunday, 9 to 12.
DR. FAIRFIELD
306 to 308 Pantages Theater Bldg. 336 South Broadway. Phone 62309

422 South Broadway, between 4th and 8th.

Hoyt's
THE DOUGHNUT KING

Four Stores in San Francisco, two in Seattle, two in Tacoma, and all the large Pacific Coast cities.

A spacious new Sweet Shop, where Breakfast, Lunch and Dinner are served to the public. Fountain Lunches in addition to table service, also the Dainty Pastries sold at counter.

For the display advertising of the members of the L. A. Auctioneers' Association, see page 4, part I, today's Times.

FREE DIRT
May be obtained at excavation at
114 N. Broadway
Most of the dirt is good garden loam.

Your Eyes are SAFE with an Oculist
Eyes EXAMINED Free
By a Physician and Oculist.
Glasses furnished as low as, the pair, $2.00
Diseases of the Eye treated at Clinic
DR. PAUL KAHN
Eye, Ear, Nose and Throat Clinic
609-10 Delta Building
426 S. SPRING STREET
Hours 9 to 5—Eves., 7 to 9. 61358

Special prices on fur remodeling, all work guaranteed to be satisfactory.
Scarfs lined, $5 and up.
FURS at STERN'S
304 W. 7th St. Opp. Bullock's

J. W. REED J. R. RILEY
Angelus Art Company, Inc.
Pictures from All Parts of the World.
See Us First.
Phone 15810. 801 S. HILL STREET

Dancing
Lessons in Strictly Private Studio
TO-NIGHT 12½
OPEN ALL DAY
TILL MIDNIGHT
Be Where You Can Learn
Beginners Taught
Strictly Individual Teacher
MR. WAL WILSON
Expert Teachers from Wilson's Dancing Academy, NEW YORK
417 W 5th St Phone 62970
Bet Hill and Olive

D. BONOFF
FURRIER
LATEST FUR FASHIONS.
New Location
839 S. BROADWAY. Phone 15813

THE WEATHER.
[Official Report.]

LOCAL OFFICE, U. S. WEATHER BUREAU, Los Angeles, Oct. 29. — [Reported by H. B. Hersey, Meteorologist.] At 5 o'clock a.m. the barometer registered 29.84; at 5 p.m., 29.81. Thermometer for the corresponding hours showed 52 deg. and 63 deg. Relative humidity, 5 a.m., 60 per cent.; 5 p.m., 46 per cent. Wind, 5 a.m., northeast, velocity 9 miles; 5 p.m., southeast, velocity 6 miles. Highest temperature, 68 deg.; lowest, 50 deg. Rainfall for season, 1.85 inches; last season to date, .67 of an inch. Barometer reduced to sea level.

WEATHER CONDITIONS.—Rain has fallen during the past twenty-four hours in Texas and along the Gulf and Atlantic coasts, and in Idaho, Washington and Oregon. In fair, cool weather has prevailed in California. Fair weather will continue in this vicinity Thursday, with no important change in temperature.

The air movement yesterday morning was generally from the east up to the 3,000-foot level. From that level to 4000 feet, the direction was southerly, then westerly to 6000 feet, northwesterly to 8000 feet, and back to westerly at 10,000 feet, which is the limit of observations. The velocity was light below 5000 feet. Above the latter elevation, the velocity rapidly increased to a maximum of 30 miles per hour at 10,000 feet.

ORCHARD REPORTS.—Minimum and maximum temperatures from the orchards reported yesterday to the Los Angeles office of the U. S. Weather Bureau, were as follows:

Stations—	Max.	Min.
Covina	75	37
Pasadena	73	36
Pomona	73	32
Redlands	74	32
Riverside	75	32
Santa Barbara	72	52
San Bernardino	75	32
San Fernando	71	34
Santa Ana	74	37

LOCAL FORECAST.
For Los Angeles and vicinity: Fair Thursday.
STATE FORECAST.
SAN FRANCISCO, Oct. 29.—Weather forecast: San Francisco and vicinity: Fair Thursday; gentle westerly winds.
Southern California: Sacramento, Santa Clara and San Joaquin valleys: Fair Thursday; gentle northwesterly winds.
ARIZONA FORECAST.
WASHINGTON, Oct. 29.—Forecast for Arizona: Generally fair Thursday and probably Friday, except snow in northeast portion; colder in north portion Thursday.

TIDE TABLE.

		High.	Low.	High.	Low.
Thursday,	Oct. 29.	2:34	5:40	11:51	6:17
		3.6	3.2	4.8	1.9
Friday,	Oct. 31.	3:34	6:15	1:18	9:39
		3.3	3.4	4.5	1.3

NOTE.—Tides are shown in the order of their occurrence, after midnight. Figures below the hour indicate feet above zero of mean low water. Minus sign indicates distance below that point.

COLORADO RIVER.
YUMA (Ariz.) Oct. 29.—[Exclusive Dispatch from the U. S. Reclamation Service.] Gauge height Colorado River, 16.9 feet. Discharge Tuesday, 6810 cubic feet; Wednesday, 7200 cubic feet.

VITAL RECORD.

MARRIAGE LICENSES.

The following marriage licenses were issued yesterday. Name and age given.

AGUILAR—NUNO. Frank F. Aguilar, 21, Santa Monica; Ruth E. Nuno, 21.
ANNIN—HOTT. Burton W. Annin, 47; Louise R. Hott, 40.
AULT—STARK. Cyrus F. Ault, 30; Ethel N. Spare, 21.
CHAPIN—ISHMAEL. Fred Chapin, 46; Myrtle L. Ishmael, 24.
CHAVEZ—MUNOZ. Edevan Chavez, 33; Refugia Munoz, 30.
DIXON—SCHOCK. Charles R. Dixon, 35; Ina L. Schock, 24.
ELDER—WILSON. Lewis Elder, 42; Martha Wilson, 33.
FOLAND—NELSON. Andrew Foland, 54; Anna M. Nelson, 54.
HORNSHELL—MOYNIER. Silas L. Hornshell, 28; Rachel A. Moynier, 28.
HOLLOWAY—HAREL. Archie B. Holloway, 44; Florence M. Harel, 36.
HOPKINS—ARMSTRONG. Edmund S. Hopkins, 22; Elizabeth Armstrong, 21.
JOHNSON—SKINN. Robert B. Johnson, 28; Jennie L. Skinn, 25.
KNIGHT—STATHAM. Edgar C. Knight, 31; F. Mabel Statham, 31.
LANDRIN—CRAMER. Maurice J. Landrin, 28; Clara B. Cramer, 21.
LITTLE—WOOD. Wayland J. Little, 31; Daisy L. Wood, 26.
McRAE—TAGNER. Douglas McRae, 57; Rilla Yagner, 55.
MELENDREZ—ALVAREZ. Pedro Melendrez, 40; Amelia Alvarez, 50.
MILLER—MUNYAN. Robert Miller, 34; Minnie Munyan, 33.
MILLER—BARICK. Walter O. Miller, 28; Myrtle L. Barick, 24.
MULLER—TEFFERLING. Ludwig Muller, 34; Mary A. Teffering, 32.
MYER—PIPER. John P. Myer, 27; H. Frances Piper, 23.
OAKES—SOMERVILLE. William Oakes, 40; Rose Somerville, 38.
REEDER—TRIMMER. Willes W. Reeder, 27; Marjorie E. Trimmer, 23.
SCANLON—KIRBEY. Maurice Scanlon, 50; Alice Kirbey, 50.
SHULTE—SLUMP. Royce W. Shultz, 24; Perla A. Slump, 20.
SPERR—ISAACSON. Lafayette P. Sperr, 25; Ruby L. Isaacson, 23.
STRANG—SLOAN. Benjamin C. Strang, 37; Lucile M. Sloan, 25.
TIERNEY—ABBEY. Thomas J. Tierney, 30; Viola M. Abbey, 20.

BIRTHS.

Names, sex, place and date of birth.

FULLER. Mr. and Mrs. William, Sr., Los Angeles Harbor, October 26.
JACKSON. Mr. and Mrs. Rocco, Daughter, 1320 Delong street, October 21.
JOHNSON. Mr. and Mrs. Oscar, Boy, 3738 Maple avenue, October 23.
LOKKABAUGH. Mr. and Mrs. Raymond, Daughter, Los Angeles Harbor, October 27.
LONDE. Mr. and Mrs. Chalmers, Boy, 850 South Westlake avenue, October 28.
OAKES. Mr. and Mrs. William, Daughter, Los Angeles Harbor, October 27.
PAULIN. Mr. and Mrs. Charles, Daughter, 420 Grand View street, October 27.
REIFF. Mr. and Mrs. Charles, Boy, 3430 Eagle street, October 14.
ROGERS. Mr. and Mrs. Callie, Daughter, 3725 York boulevard, October 18.
SMITH. Mr. and Mrs. Otto, Daughter, 2023 West Thirty-first street, October 26.
SPENCER. Mr. and Mrs. George, Daughter, Clara Barton Hospital, October 24.
WARD. Mr. and Mrs. Rodney, Daughter, 1371 West Thirty-seventh street, October 27.

THE PLATE YOU WILL EVENTUALLY BUY

The discriminating public realizes that an inferior price buys only an inferior quality.
This applies to dentistry to as great a degree as it does to dry goods or other merchandise.
You cannot buy CHEAP dentistry at this office at any price. For the highest quality of work a reasonable price is charged. In your mouth you can afford only the best.
Dr. B. C. Sutherland
320 So. Broadway,
Opposite Hamburger's.
Phone Main 1668. Hours 8:30 to 5:30.

THE GUMPS—A FLAT—ALMOST.

Jeff Thinks Mutt's a Little Hard of Hearing - - - - - - - - - - - - - - - By BUD FISHER.

[Copyright, 1913, by H. C. Fisher, Trade Mark Reg. U. S. Pat. Off.]

Southern Califor

VOL. XXXVIII.

WRITES WHILE DEATH COME

Extraordinary Document Self-Slain Girl.

Tells of Dark Sin as Leth Gas Numbs Hand.

Fiance Denies Knowledge Supposed Husband.

An extraordinary letter, writ by a hand swiftly being numbed the near approach of death, w found yesterday in the effects of M Laura Michaels, alias "Mrs. O. Moore," who committed suicide gas in her apartments here Tuesd night. She wrote as she lay in h improvised bed of cushions with tube from the gas jet between h lips, noting the time at interva and praying, she says, for deat but God does not hear sinner prayers." She indicated that the re son for her act was the loss of h "ruby," whom the police believe w her fiance, James Crotty.

THE LETTER.

The letter reads as follows:

"I have lived too long, especiall the last two days. I have prayed t die, but God does not hear sinner prayers.

"It is 10:45 p.m.

"I have lost my baby, the onl one I ever had. All I ask of Go is that my darling mother will for give me.

"As for what I have, it's only m hope that God is better to other than to me.

"Enter just phoned, and I had a good laugh as I answered the phone. He said, 'Dearie's responsible for my death.' All I ask of my baby is for him to keep the record I ha played. They are all lying on th Victrola, and, if possible, for him to get my diamonds out and keep them, as a remembrance of me."

The note was signed Laura Mich- and followed with a postscript reading:

"There is lots I'd love to say, bu it's too late now. The phone just rang again, but I never answered it. "It is now 11:05 p.m.

"Here's to my last drink.

"As for S. on Washington street, he is mad at me, and R. also, bu God above knows I never did them wrong. And poor little Peggie, I dream of her most every night, and pray Jack also.

"My tears would drown most anything, but it's too late now.

"My prayer is, 'God bless all I know.'

"I was never an enemy to anyone. God is my helper.

"My last kiss for my Baby Jim.

(Continued on Fifth Page.)

Good F

tells its own story i store or any place y to secure such furni the expenditure of g

There are many things this season w to show you—at v

You'll enjoy a vi we'll enjoy having yo

LYON McKIN 737-741 SOU
Complete Hom

Terms Made to Suit Individual Requirements

Southern California Interests

Editorials—News—Business—Society—The Drama

The Los Angeles Times

VOL. XXXVIII. THURSDAY MORNING, OCTOBER 30, 1919.—PART II: 12 PAGES. POPULATION { By the Federal Census—(1910)—319,198. By the City Directory—(1919)—507,000.

WRITES WHILE DEATH COMES.

Extraordinary Document by Self-Slain Girl.

Tells of Dark Sin as Lethal Gas Numbs Hand.

Niece Denies Knowledge of Supposed Husband.

An extraordinary letter, written by a hand swiftly being numbed by the near approach of death, was found yesterday in the effects of Miss Laura Michaels, alias "Mrs. O. M. Glenn," who committed suicide by gas in her apartments here Tuesday night. She wrote as she lay in her improvised bed of cushions with a tube from the gas jet between her teeth, noting the time at intervals of quarter hours, she says, for death. "God does not hear sinners' prayers." She indicated that the reason for her act was the loss of her child, whom the police believe was by James Crotty.

THE LETTER.

The letter reads as follows:

"I have lived too long, especially the last two days. I have prayed to God 'God does not hear sinners' prayers.'

"It is 10:45 p.m.

"I have lost my baby, the only one I ever had. All I ask of God is that my darling mother will forgive me for what I have, it's only my fault that God is better to others than he was to me.

"I have just phoned, and I had a laugh as I answered the phone. Said, 'There's someone prolonging my death.' All I ask of my baby is the time to keep the record I last loved. They are all lying on the couch, and, if possible, for him to get my diamonds out and keep them as a remembrance of me."

The note was signed Laura Michaels, followed with a postscript reading:

"There is lots I'd love to say, but it's too late now. The phone just rings again, but I never answered it. It is now 11:05 p.m.

"There's no more to say last drink.

"Go to 8, on Washington street, and send me, and R. also, but I have known I never did them wrong. And poor little Peggie, I think of her most every night, and Jack also.

"My tears would drown most anyone, but it's too late now.

"My prayer is, 'God bless all I have never as enemy to anyone, and if I can be helpful.

"My last kiss for my Baby Jim.

(Continued on Fifth Page.)

LEADER OF SINN FEIN DENOUNCED

Shouldn't be Welcomed Here, British Societies.

De Valera Called Traitor to Allies in Resolutions.

Quote Admiral Sims to Show Trouble in Ireland.

Resolutions "warning the patriotic citizens of Los Angeles of the true character of De Valera," the Sinn Fein leader who is coming to this city, were unanimously adopted last night by representatives of all the leading British societies of Southern California at a meeting held at the headquarters of the British Soldiers' Aid Society at the Hotel Northern. The resolution denounced De Valera as "a traitor to the cause of the Allies." They read:

"Whereas, we the representatives of the British societies of Los Angeles, and citizens of the United States having heard with regret that Edward de Valera, a fugitive from British justice and one of the most notorius of the Sinn Fieners, is about to visit Los Angeles, we do hereby denounce this man as a traitor to the cause of the Allies, and,

"Where, the Sinn Feiners, during the progress of the world war and since have done and are doing all in their power to aid Germany, and,

OPPOSE WELCOME.

"Whereas, though this man De Valera is a leader of a seditious horde, an effort is being made to welcome and to make a hero of this Sinn Feiner; we do, therefore, express our indignation and offer our united protest against any demonstration that may be contemplated. We declare, on the authority of Vice-Admiral Sims of the American navy that it was with the assistance of the Sinn Feiners that (as the admiral says) "German agents and German spies were landed in Ireland.'

"Whereas, when the Leinster, a British mail packet, was sunk in the Irish Channel in October, 1918, and while bodies were being brought ashore from the wrecked vessel on which 500 women and children were drowned, that Sinn Feiners cheered the Kaiser and shouted for Germany. And

"Whereas, the Sinn Feiners, to our positive knowledge, attacked wounded soldiers and abused men who had returned from the war. Therefore, be it

HIS TRUE CHARACTER.

"Resolved, that we, the representatives of the associated British so-

(Continued on Twelfth Page.)

FOR HARD FIST TO BEAT REDS.

Meet Radicalism with Army if Need be, Says Piez.

Fleet Corporation's Former Head Lauds Open Shop.

Establish it in Every City, He Urges in Address.

Declaring that the passage of the Adamson eight-hour law before this country's entrance into the war paved the way for the radicalism which now permeates labor-unionism, Charles Piez, president of the Link Belt Company of Chicago, yesterday praised Los Angeles business men for their insistence upon open-shop principles and asserted that workingmen must be made to realize their output will be the measure of their return.

Mr. Piez expressed his strong convictions on the union-labor question in a ringing address at a luncheon given in his honor by the Chamber of Commerce at the Alexandria yesterday noon.

After making the flat assertion that the passage of the Adamson eight-hour law amounted to nothing short of surrender by Congress, Mr. Piez, who was until recently director-general of the Emergency Fleet Corporation, lauded President Wilson for the firm stand he took a few days ago in the matter of the threatened strike of soft-coal miners.

ARMY, IF NECESSARY.

"The way to meet the tidal wave of radical unionism which has been sweeping over this country is to issue government proclamations and back them up with the full force of the standing army, if necessary, and to establish the open-shop principle in every American city, with absolutely no restriction as to the number of apprentices," the speaker asserted.

"I have no fault to find with labor's effort to improve its conditions by proper organization," continued Mr. Piez, "but the war developed new and unseasoned labor leaders whose activity has found a most fertile field among our uneducated foreigners. I know Fitzpatrick and Foster, who have been leaders in the big steel strike, which is now so hopelessly defeated, and I know them both for loud-mouthed, trouble-making agitators. They have met with no success among American laboring men, but they have, by playing upon the emotions of foreigners, undertaken to gain control of our great steel industry. The steel strike is a turning point which will indicate whether we are to make full speed ahead or become at least partially sovietized. A loud, vociferous minority is trying to impose upon us something foreign. I am convinced that Judge Gary has stood for American institutions and Americanism in resisting the steel strike."

AGAINST STARVATION.

Mr. Piez expressed himself as unalterably opposed to men who endeavor to put their principles into effect at the point of a gun or by the starvation method. He says he believes a government which is representative of all the people rather than of an organized 15 per cent. should prevent rail and mine strikes. He pointed out as an evidence of radicalism the fact that 600,000 railroaders are now threatening to march upon Washington in a peaceful demonstration against the consideration by Congress of a law to make it an offense for railroad men and miners to indulge in strikes.

"It is a great fallacy to believe union labor is representative of democracy," Mr. Piez concluded. "The Seattle shipyard strike, which was blocked by the action of Mayor Ole Hanson, was precipitated by less than 900 shipbuilders who did the voting on an issue vitally affecting 30,000 workmen and their families. Unionism is just now dominant because it has the gall to threaten a long-suffering, but rapidly-awakening, public."

MORE WORK, MORE PAY.

Mr. Piez pointed out that the manufacturer has to stand between the laborer who makes unreasonable demands and the consumer who balks at paying high prices and rebels against the high cost of living. He called attention to the fact that union domination has been followed by a serious reduction in outputs and asserted that a man's earning capacity should be based upon what he actually accomplishes.

"Bricklayers who handled from 1000 to 1500 bricks a day before the union got control of that branch of work, are now laying from 800 to 1000 bricks a day," he said, "and brickmakers have reduced their daily output 200 per cent. How can you reduce the cost of living under such despicable conditions?"

In the course of his remarks Mr. Piez stated that he has come to regard Southern California as something more than a great playground and is compelled to seriously consider its prospects as a self-sustaining industrial community because of the open-shop principles of its manufacturers and business men. He hinted that he might establish a western link belt factory here in the near future.

ON A DRUG CHARGE.

Fling On, an almond-eyed Celestial living at 43 Pico street, Pasadena, was arrested for violation of the Harrison narcotic law and held in a bond of $1000 before United States Commissioner Long. His preliminary examination was fixed for November 10. In Fling On's possession, according to the arresting officers, was found a five-tael can of the dreamy stuff, a lot of yen-shee, cards and other paraphernalia used by opium peddlers.

Gives Los Angeles' Bold Industrial Freedom Warm Praise.

Emergency Fleet Corporation's Former Head at Luncheon Here Yesterday.

Those in the group, from left to right, are Fred L. Baker, R. N. Bulis, Charles Piez (the speaker,) Sylvester Weaver (behind Mr. Piez,) Secretary Wiggins of the Chamber of Commerce and President Workman of the City Council.

ASCOT PARK IS NOW NO MORE.

Wingfoot, Emblem of Goodyear Product, is Picked as Station Name.

Wingfoot, emblem of the Goodyear products, is the new name chosen by the Southern Pacific for its station at Slauson and South Park avenues, long known as the Ascot Park station. The change was made officially yesterday by the railway company in compliment to the Goodyear Tire and Rubber Company of California, whose $12,000,000 rubber tire and cotton factories, once they are in operation, will use Wingfoot as a central point of rail transportation in Los Angeles.

It was at first intended to christen the station Goodyear, in honor of the Goodyear company, but this suggestion was abandoned when it was pointed out that Goodyear is the name of the Southern Pacific station in Arizona, at the center of the Goodyear company's cotton activities. Then Seiberling was suggested, in compliment to F. A. Seiberling, president of the Goodyear company, but Mr. Seiberling put the quietus on this in favor of Wingfoot, as advocated by D. J. Koonce, treasurer of the company.

FOR YARNELL'S ESTATE.

Appointment as Administrator is Sought by Pioneer's Son.

Mrs. Susan C. Yarnell, widow of Jesse Yarnell, a publisher of early days in Southern California, left an estate of $48,911.72, according to a petition for letters of administration filed yesterday. Mrs. Yarnell, a pioneer of the Southwest, died on October 12.

The petitioner was Ellis T. Yarnell, a son, and other heirs mentioned are Jessie Y. Kimball and Esther and Katherine Yarnell, daughters.

The estate consists of a one-fifth interest in the Shanklin Tract, Orange county, valued at $35,000, eighty shares of stock in the Jesse Yarnell Company, valued at $12,000 and other holdings.

PLAN AUSTRALIAN TRADE.

The chance coming of a steamship loaded with Australian wheat into Los Angeles Harbor during the war may lead to the establishment of a line of freight and passenger steamships operating between this port and Brisbane, Australia.

Sir J. McEwan Hunter, agent general of Queensland, Australia, who arrived in San Francisco yesterday en route to his post at London, is coming here to investigate the feasibility of direct-line sailings between Los Angeles and the west coast of Australia.

In 1918, when the war was at its height and foodstuffs were greatly needed in Europe, a cargo of wheat was loaded at Brisbane under orders from England to get it to the nearest port on the Pacific Coast of the United States with all possible speed.

Less than three weeks later the boat came into Los Angeles Harbor, where the wheat was unloaded and shipped to the East Coast by fast freight. The Australian authorities at that time discovered that they would save several days shipping direct to Los Angeles Harbor instead of to Vancouver, Seattle or Portland, as they had been doing.

Learning that time could be saved by the water route, and that Los Angeles was the most direct route to Atlantic seaports by rail, the Queensland shippers began investigating the idea of putting on a line of combination steamers, their plan being to give Australians who are en route to England or Europe an opportunity to visit Los Angeles and see the Grand Canyon on their way East.

According to reports received by the Chamber of Commerce, Australia is tired of patronizing the Japanese steamship lines, which have heretofore claimed a large part of their shipping trade, and are willing to meet Pacific Coast steamship companies at least half way in the establishment of a line in which Australians would have at least a small financial interest. The matter will be gone into in detail by the Chamber of Commerce when the agent general arrives in the city.

UNIONITES QUIT CITY JOBS.

Brown, Drake and Mrs. Noel Resign Posts as Protest Against Mayor.

The resignation of Francis Drake as a member of the Fire Commission and of Mrs. Frances Noel and Seth R. Brown as members of the municipal mediation commission were received at the office of Mayor Snyder yesterday, and word was immediately telegraphed to the Mayor at Modesto of the resignations, together with the news that the joint executive board representing the Central Labor Council, the Building Trades Council, the Metal Trades Council and the Allied Printing Trades Council had taken action barring any trade unionists from taking office under Mayor Snyder. The resignations were forwarded to the Mayor at Sacramento by special delivery.

Mayor Snyder made this answer by long-distance telephone from Modesto last night, sent through his secretary, Ivan St. Johns:

"I have done my duty as the Mayor of all the people as I have seen it and I shall continue to do so."

The Mayor went north to attend the conference of California Mayors at Sacramento to discuss ways and means of solving problems arising from the high cost of living, and to devise methods of lowering the cost of living. He spent last night at Modesto, and will reach Sacramento today.

The action of the labor unionists was caused by the firemen returning their American Federation of Labor charter, which action, Mr. Drake said yesterday afternoon, was brought about by the Mayor's letter to Chief Scott of the fire department, suggesting that the firemen drop their union membership.

WHAT THEY SAY.

"Fire Commissioner A. G. Denman, Jr., was open and above board," said Mr. Drake. "In his opposition to the Firemen's Union, but the Mayor, for reasons best known to himself, declined to attend meetings of the commission. For the action of the firemen, we place the responsibility squarely up to the Mayor."

The action taken by the joint executive board was a surprise in local political circles, as organized labor formally indorsed Mayor Snyder's candidacy when he was running for Mayor, and Francis Drake, a trade unionist, was one of Mayor Snyder's first appointees.

President Brown of the Central Labor Council, who resigned as a member of the mediation commission, said yesterday that as he and Mrs. Noel had stated to the joint executive board on Tuesday evening, both had intended resigning, because, as they told the members of the joint board, "We sincerely believe that the inactivity of Mayor Snyder resulted in the employees of the Los Angeles Railway Company being prevented from securing justice, and the public denied relief from the present intolerable street-car service.

"We desire to express our appreciation to each member of the board of mediation for his efforts to serve the public during the deliberations of the board, and regret very much that there was so little co-operation upon the part of the chief executive of the city."

THE RESOLUTION.

The resolution adopted by the joint executive board after Mrs. Noel, Mr. Brown, and Mr. Drake had made their statements was as follows:

"Resolved, that should Mayor Snyder at any time during the remainder of his term of office appoint any trade unionist to any position, no matter what the position may be and no matter who the trade unionist may be, such appointee in no sense will represent the organized labor movement of Los Angeles."

Prominently displayed in the entrance to Labor Temple yesterday was an imitation casket covered with cabbages and other vegetables and on which a number of labor leaders had left their cards. Over the "casket" was a sign reading, "Here lie the remains of the City Fire Fighters' Union, stabbed in the back by Mayor Snyder—M. and M. Snyder."

SIX MONTHS FOR RABID RED

Clyde E. Fawcett, a striking longshoreman, earned himself 180 days in the City Jail late yesterday afternoon in Police Judge Crawford's court when after having been found guilty of battery he announced in open court that he believed in scalping all persons who attempted to take union men's jobs during a strike. After Judge Crawford imposed the 180-day sentence Fawcett shouted out that he is an I.W.W., and was proud of the fact.

Fawcett was arrested about a week ago in San Pedro, following a fight with W. F. Lilga, 21 years of age, a nonunion worker who was seeking employment as a longshoreman. According to the prisoner's own statements he lured Lilga into a lumber yard and with the assistance of another striker gave him a beating and ordered him from the city.

"I believe in scalping all scabs," shouted Fawcett to Judge Crawford as the judge was about to impose sentence. "I will get every one of them that I can. Treat them rough I say. I beat up on Lilga and I'll do it again if I get a chance. He is only a scab trying to take another man's job." Following the outburst Fawcett was forced into a seat by the court officers and sentenced. As Judge Crawford finished reading the sentence the union man again sprang to his feet and announced himself as an I.W.W.

According to police records Fawcett first met Lilga in an employment agency in Los Angeles. He heard the youth obtain a position as a longshoreman in San Pedro and following him to that city lured him to a lumber yard and started the fight. Lilga told the court during the testimony that Fawcett attempted to scalp him with a pocket knife during the fight.

THREE I.W.W. GIVE LIBERTY-BOND BAIL.

Three more I.W.W. members accused of criminal syndicalism, gave bail of $2000 each yesterday in Judge Willis's court. They were released from the County Jail. They are T. J. Cavanaugh, Max Rudoy and Isaac Sawyer. The bail was given in Liberty Bonds. Arrangements were also made by Chaim Shapiro, their attorney, for the release of Charles Gallwey, also charged with criminal syndicalism.

FOR PARK CONCESSION.

Advertisement for bids for the boating and refreshment concession at Westlake Park, which includes the erection of a boathouse to cost not less than $15,000, according to plans and specifications approved by the Park Commission, the Municipal Art Commission and the City Council, will be recommended by the Finance Committee to the City Council this morning.

ELECTRIC MEN HONOR BALLARD

National Association's Head Sees a Rosy Future.

Convention's Coming Means Trade Impulse, He Says.

Men Prominent in Affairs of State are Speakers.

Sixteen speakers outlined present and future possibilities for the development and use of electrical power in California at the banquet tendered to Russell H. Ballard, president of the National Electric Light Association and first vice-president of the Southern California Edison Company, at the Alexandria, last evening, under the auspices of the Electrical Co-operative League. The banquet was a "welcome home" affair for Mr. Ballard, who has been in New York attending the meeting of the Executive Committee of the association, which voted to hold the next convention of the association in Pasadena, opening May 18, 1920.

Features of the banquet were cabaret dancing under powerful electric illumination, singing from a song book entitled "Ballard Ballads," and the receiving of fifteen wireless messages from various parts of the United States.

Following the toasts Mr. Ballard spoke of the benefits to come to California as a result of the convention next May. He declared that two features of the convention will be the discussion of plans for water power development and for the electrification of steam railroads in this State. Mr. Ballard's speech, in part, follows:

"California is the center of interest in the electrical industry, with its western spirit of confidence, optimism, courage and audacity. Its great power developments, wonderful possibilities and expanding market for the power as developed.

"Money to finance the projects must come largely from the East attracted by sound financial conditions, the result of satisfactory returns to investors from payments by contented customers.

"Eastern operators and investment bankers attending the national convention at Pasadena next May will gain intimate knowledge of western conditions, and water-power development and steam railroad electrification will be features of the convention.

NEED MUCH MONEY.

"Two hundred and fifty million dollars can be used to advantage in electrical development in California in the next ten years, half of which would be spent in the State for wages, raw materials and manufactured products. Large manufacturing industries would be attracted

(Continued on Fifth Page.)

Good Furniture

tells its own story in your home, in our store or any place you see it. And yet to secure such furniture does not mean the expenditure of great sums.

There are many new and unusual things this season which we will be glad to show you—at very moderate prices.

You'll enjoy a visit to this store and we'll enjoy having you come.

LYON McKINNEY SMITH CO
737-741 SOUTH HILL
Complete Home Furnishers

Terms Made to Suit Individual Requirements

—At Clune's Auditorium Week of Nov. 10th

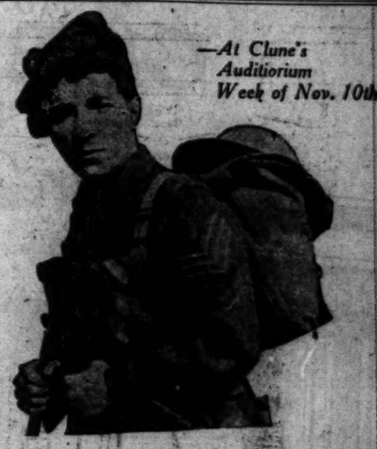

Harry Lauder

The inimitable Harry Lauder makes records exclusively for your Victrola.

A Select List of Lauder's Favorites

"I've Something in the Bottle for the Mornin'"	$ .75
"Ta, Ta, My Bonnie Maggie Darling"	1.25
"The Saftest of the Family"	1.25
"When I Get Back to Bonnie Scotland"	1.25
"The Wedding o' Lauchie McGraw"	1.25
"He Was Very Kind to Me"	1.25
"Doughie the Baker"	1.25
"The Picnic"	1.25
"Bonnie Maggie" Tamson	1.25

If you cannot call send your order by mail.

FRANK J. HART SOUTHERN CALIFORNIA MUSIC COMPANY
332-334 SOUTH BROADWAY, LOS ANGELES.
"Established 1880."

The People and Their Troubles

DOROTHY DIX TALKS

The Perpetual Lottery.

BY DOROTHY DIX.

One of the things over which we mortals wonder and grieve is that marriage is such a lottery and that when we take the most important step in our lives we make a leap in the dark without the slightest certainty of whether we are going to land in heaven or hell. Of course, we hope for the best, or else we wouldn't have the courage to take the jump, but we only hope that we are getting the kind of a husband or wife that we want. We don't know that we are.

Perhaps in the interest of the census bureau it is just as well that marriage is a matter of luck, instead of a sure thing, because at heart all of us are gamblers, and the very riskiness of matrimony is possibly the thing in it that appeals to us and keeps us taking a trial.

Still, of course, even the most nervy gambler has times when he gets cold feet and begins to hedge, and there are those of us with more prudence than sporting blood who wish that life partners might be standardized, so to speak, so that when we made our choice of one we would have at least some elementary idea of how he or she would pan out as a life partner.

The optimistic tell us that if we want to make sure of being happy though married, that we must get to know thoroughly the individual whom we have proposed to accompany to the altar.

That listens well, but as a practical guide to domestic felicity it isn't worth a button. A boy and girl may have played together when they made mud pies. They may have gone to school together and seen each other every day of their lives, but when they get married they find out that they are just as much strangers to each other as if they had married somebody whom they had kidnaped in a strange crowd, and whom they had never set eyes upon before.

Marriage brings out quirks and peculiarities in people's characters that they didn't even know themselves that were there. It opens up secret chambers that are full of unsuspected sweetness and life, or that lead to unexplored caverns of bitterness and gloom, so that no man or woman ever knows how fine and noble or mean and little another human being can be, until they are married to her or him.

That's why men and women who marry perfect strangers that they meet at the railroad station and recognize by their wearing a white carnation pinned on the left shoulder, have just about as good a chance of getting the right mate as those who marry their next door neighbors.

Men are also told to pick out an amiable, sweet tempered girl for a wife, but how is a man to do it? All girl's are amiable before marriage. They have to be. They are on the husband hunt, and their saccharine smile is their deadliest weapon.

If a man would believe his observations he would conclude that all girls are patient Grizeldas, and that he couldn't go amiss in picking out any one of them. Many a one does go upon this insufficient evidence, and finds out to his consternation that he has caught a tartar who has saved up to sail to her husband all the things she didn't dare to say to her beaux.

And just as there are no infallible signs and poitenee by which a man can tell what sort of a wife a woman will make, neither is there any way by which a woman can dope what sort of a husband a man will be.

A stingy husband is the type of husband a woman most prays to be delivered from, but there is no way by which she can judge whether a man will have a yale lock on his pocketbook or not. That he is a lavish suitor is no sign of fair weather, because many a man who spends money like water away from home, is a tightwad at home.

There are plenty of men who open champagne like princes in restaurants, who growl over the baby's milk bill. There are men who deck their wives out like a show window because that advertises how successful in business they are, who never give their wives a nickel to spend as they please. Because a man trots a woman around in taxies before marriage isn't any indication that after marrigae he won't make her walk to save carfare.

All women crave husbands who are loving and tender, and chivalrous and romantic, but you can't judge of the quality of a husband's daily conversation by the line of talk he hands out in the days of courtship. There are plenty of men who call their wives, "Angel face" before marriage who never address them as anything, but, "say" after the honeymoon has waned. Also the husband who is tender and chivalrous, and a glib love maker has his drawbacks. He is always seeking a fresh audience.

Nor can a woman be assured that the man who has been a good son will make a good husband. Generally, he makes the most aggravating of husbands, because he is always telling his wife about how mother does things, and forcing mother's bread and mother's pie down her throat.

No, there is no way to make matrimony a gilt-edge investment. It is the eternal lottery. That's why we all take a chance on it.

WHY NOT GRANDMA?

LOS ANGELES, Oct. 28.—[To the Editor of The Times:] Eugene Brown, always clever and unusual in his MONKEYS and Men, is either too polite to include the female of the specie or is deliberately sidestepping an important issue.

In the recent sensation, caused by Dr. Serge Voronoff's avowed declaration that, by grafting a strain of monkey or dove, or something, on our male and human antiques, he could enable them to gambol like May lambs, there is indeed much for rejoicing as well as for lamentation. The most interesting phase of the discussion seems to have been eliminated or ruled out as immaterial, irrelevant, etc. Is this thing to be a purely sex affair and exclude women from the benefits of this greatest of all discoveries? Why limit the process of rejuvenation to the old gents? It is manifestly unfair, just as woman is coming into her own and beginning to share all of the things previously enjoyed by her stronger brother. Let the race be equal! Let grandma and grandpa skip under the rope at the same pistol shot! If this man Voronoff is a beauty parlor king, instead of Bolshevist, as his name sounds, and is going to conduct a series of operations, for the insurance of the perennial youthfulness of man, it seems only just and equable that his sister in misery, be accorded the same chance. We wives, at home, suffer quite enough with the old men exploiting their young ideas, when they are not backed up by this "monkey stuff"—they are insufferable in their failure to recognize that Father Time has them by the neck, and NOW, if they are to be in a position to step out with the light fantastic, at the age of 90, and get away with it, thus becoming a formidable rival with inexperienced youth, for the hands and hearts of choice maidens. Lord, what a mess we woman are going to have on our moral hands!

Picture grandpa leaving his partner of fifty years—for, of course, he will be conscienceless in this new-found treasure—bent, aged and worn, knitting ceaselessly, in her cosy corner by the fire and arising from it only with difficulty and to the tune of speaking joints, while she hears her scientifically remedied and obviously better half skipping down four steps at a time and only gets a glimpse of his pinch-back suit and red-banded sailor, as he successfully evades a fast motor car and boards a swiftly-moving street car, jauntily puffing a cigarette.

Beautiful, joyous youth has always enjoyed a serious handicap by its lack of experience. Experienced, triumphant, practiced old age, has been deterred by wise Mother Nature, from exercising these wiles, by the restraining hand of physical limitation.

We have recognized and appreciated this, felt a veneration for mellowed and seared lives, ripening on the memories of their experiences, with, maybe, an occasional chuckle—and now, behold! Along comes this uncanny Russian declaring the only impediment is to be removed and to this rare knowledge of things, human and otherwise, is to be accorded to grandpa the sweet privilege of turning back the hands of Father Time's inexorable clock, thirty or forty years. I say, let the old girls in on it, too!

VIRGINIA OVERFIELD.

GASOLINE ALLEY—DOC HATES TO GO, BUT—

LETTERS TO "THE TIMES"

Menace to Marriage.

LOS ANGELES, Oct 26.—[To the Editor of The Times:] In regard to an article, "Alimony Vultures," published in "letters to The Times," on the 26th inst., I wish to say that I think "Subscriber" has hit the nail on the head about these pests of "society." They are indeed a menace to marriage and to propagation, and the time has come when a halt should be put upon these women who prey upon the sanctity of the home and for no other purpose than to graft upon a man's purse.

I have always been a strong supporter of the woman's cause, but thing the pendulum has swung too far in the wrong way when a woman is permitted to annex a man for the purpose of becoming a life pensioner upon his labor, whether or not there are children to support, or whether she is earning a salary equal if not greater than his own. I am a woman myself, but see no justice in such a condition, and believe that women who have pride and self-respect will free themselves from the humiliation of living upon a man's unwilling bounty when she is no longer his wife.

A judge recently showed his high sense of justice in this matter, in a Los Angeles court, when he rendered a decision that the husband should support the wife for six weeks only—until she found a job.

Many of them already have good jobs when they apply for alimony, and their victims are reduced to a small allowance to satisfy their greed. But oust the alimony and watch the decreases in the divorces. There is little doubt that alimony is the greatest contributing cause to divorce.

Men are not always right, frequently they are not—but women are certainly wrong when they strive to retain all their former sex privilege, and yet clamor to stand side by side with men in his civil and political life.

Let them abide by the same laws in court and otherwise if they are to be given the full right of citizenship they are constantly requiring.

MRS. G. ROTH.

Passed the Censor.

LOS ANGELES, Oct. 27.—[To the Editor of The Times:] With the great majority of those who read the editorial on "Morbid Films" in a recent copy of The Times, we take off our hats and are duly gratified for the expression of an opinion that is indorsed by clean-minded people who have been deceived into paying their good money to see a so-called "work of art" in the much-advertised picture, "Broken Blossoms." How does the maker of such films who is called "Artistic" puts it over on the censor or has the appetite for seeing the gruesome and criminal really made horrible pictures more to be" desired than those that leave a joyous and happy memory behind them? In a recent paper we read the following, in connection with an ad of said picture: "The third week is gone, and this wonderful picture will be put away forever. It will never be shown again." And we breathe a fervent "Amen."

K. C. [illegible]

Nominates Hoover.

NOGALES (Ariz.) Oct. 28.—[To the Editor of The Times:] In the issue of October 25 of The Times appeared an editorial entitled "The Sort of Man Needed for President."

Were Gen. Harrison now alive, partisan as he was, he would approve of that editorial word for word, "The Man Needed for President," and he would have named Herbert Hoover and would have said that it mattered not which party he belonged to; and he would have placed him among the many reasons why he is the man that our Congress is composed of 500 men, more or less, 300 or 400 of whom are lawyers, who can debate either side of any question, and to delay and decide nothing, so that among these 500 men, more or less, Col. House could count all of those who represent the United States.

Each Senator represents a particular State, or part of it, and each Representative some county or city. They represent the whole country, and are swamped by the great number of debaters and "gardeners" and "agitators."

Conditions being as they are, the President must be a greater executator than a President.

The country is now [illegible] the anarchists, the Bolsheviki, the bugs and I.W.W.'s, and [illegible] really protects these pests is the machinery of delay and postponement, invoked by men trained to the law, retained for that purpose.

Would Mr. Hoover take the measure of how it would affect his budget before taking action?

Take something concrete, for example. Would Mr. Hoover think of the economies himself or party before passing legislation by Congress?

Bear in mind that we are not looking for the good of the world, but we must be forced through fear to get postal savings banks.

Were Mr. Hoover President, what possible ideals would we have as a guide. With him, as with the whole land, conditions and questions would be dealt with.

I say nothing [illegible] Hoover's work during the war. The subject is [illegible]

He stands head and shoulders above any public man in the world today.

CHARLES [illegible]

DETECTIVE SUE.

Paul L. Blair, private detective, filed suit yesterday against the firm of Gutterman, Berman & Co. for an accounting, asserting that he had employed him to trace missing merchandise. He says his work consisted in the recovery of goods from Los Angeles and New York, and several thousand dollars is due him. He is seeking to recover half of the value of the property.

NEGRO FREED.

Charles Dasent, a negro, jointly accused with Ernest and Elgin Carson of the murder of George G. Sleeper, a Pacific Electric motorman, was discharged yesterday by Justice Hinshaw. He was placed on the stand as a State witness. The hearing of the Carson brothers was continued to Monday.

A new addition TO AN Old Business

We wish to announce to the many patrons of the Innes Shoe Co. and to the general public that through the necessity of acquiring additional space for the accommodation of our growing clientele, we are opening a downstairs section—accessible by a means of a broad, easy stairway at our entrance—thereby utilizing the only additional space available.

Here we will display children's, boys' and youths' shoes, as well as specialized lines of ladies' and men's footwear.

The same familiar faces that have greeted you in the past will continue to serve you. The same careful attention to those who seek quality footwear with moderation in price will be given.

INNES SHOE CO.
642 SO. BROADWAY

FIRMS PLEDGE RED CROSS AID.

Industrial Leaders Plan to Enroll All Workers.

Prepare for Week's Drive at Luncheon Conference.

Enlist Five Thousand Plants for Campaign Here.

Six hundred representative men and women, acting for 5000 Los Angeles commercial and industrial firms, yesterday at a luncheon at the Alexandria Hotel pledged their support to the Red Cross enrollment drive, starting November 2 and ending November 11. The purpose of the gathering, at which Sylvester L. Weaver, chairman of the Roll Call Committee, presided, was to give final instructions to the army of business men and women who have enlisted to make this enrollment drive net a 100 per cent. result.

The drive, Chairman Weaver said, seeks to enroll everybody for 1920 membership in the Red Cross so that the organization may have funds necessary to carry out its extensive post-war welfare programme both in America and among the stricken European countries.

"Our duty as Americans," said Chairman Weaver, "is to complete the European programme mapped out for the Red Cross during the war. We would be derelict in our duty if we failed to do this work of honor. There is yet a great amount of unfinished work connected with reconstruction to accomplish, and it must be accomplished by our giving our support to this great, typically-American organization without stint or limit.

UNSELFISH SERVICE.

"The Red Cross drives conducted during the war were invaluable lessons in unselfish service and Americanism. We need the same spirit of Americanism to successfully work out our peace problems, and it is therefore as important to give our support to the Red Cross today as it was during the war."

Chairman Weaver announced that all the Los Angeles churches had agreed to devote part of next Sunday's services to Red Cross enrollment drives. He also said that of the 5000 Los Angeles firms enlisted under the Red Cross banner to make the roll call successful, 1228 have already sent in written pledges of support.

Mr. Weaver paid tribute to the work of Harry M. Haldeman, chairman of the successive Red Cross drives during the war, and his associates in making those campaigns such a noteworthy success, and urged that the same spirit of co-operation be shown during the present roll call. The aim of the committee, he explained, was to obtain an enrollment of 60 per cent. of the employees of Los Angeles firms in advance of the drive so that the work of registering a 100 per cent. enrollment might be made easier.

CHECKING THE WORK.

During the rest of this week and throughout next week fifty vice-chairmen will be checking up the work of the 600 members of the Roll Call Committee, each of whom will be responsible for ten workers. Every business and manufacturing firm, organization, lodge and church will be circularized and their employees and members urged to join the Red Cross.

The work in the downtown business district will be in charge of Chairman F. J. Feitshans. Mrs. J. T. Anderson is chairman of the neighborhood chapter division, which includes the women workers. D. C. MacWaters is chairman of the Finance Committee. The general headquarters is at 942 South Main street.

President A. E. Cass of the local telephone company announced at the luncheon yesterday a first subscription for 1000 membership buttons. Brock & Co. subscribed for 200.

OIL FUND USED.

Board of Works Asks More Money to Continue Street Work.

The $37,000 provided in the present municipal budget for road oil to be used in the resurfacing of streets has been used, and the Board of Public Works yesterday sent to the City Council a report on the matter, which was referred to the Public Works Committee.

The board submitted the draft of an ordinance under which the reoiling of streets with asphaltic oils might be undertaken and the cost of this work assessed against the property benefited. The board asked that this ordinance be adopted immediately, or that further appropriation be made by the Council for the oil.

PORT TRADE'S MANY MILLIONS.

August Harbor Report Shows Many Hundreds of Boats Arrived.

A recapitulation of business of Los Angeles Harbor for August, made public by the Harbor Commission yesterday, shows that the grand total of all commerce for the month was 275,791 tons, valued at $11,647,347.

During the month 249 vessels arrived, with 225,044 net tonnage. The total inbound commerce was 112,391 tons, valued at $6,593,217, and the outbound commerce amounted to 163,400 tons, valued at $5,054,130.

Counterfeits.

Read what one of the GREATEST NEWSPAPERS IN AMERICA has say on this subject:

"The manufacturers of Castoria have been compelled to spend hundreds thousands of dollars to familiarize the public with the signature of Chas. H. Fletcher. This has been necessitated by reason of pirates counterfeiting the Castoria mark. This counterfeiting is a crime not only against the proprietors of Castoria but against the growing generation. All persons should be careful to see that Castoria bears the signature of Chas. H. Fletcher, if they would guard the health of their children. Parents, and mothers in particular, ought to carefully examine the Castoria advertisements which have been appearing in this paper, and remember that the wrapper of every bottle of genuine Castoria bears the fac-simile signature of Chas. H. Fletcher, under whose supervision it has been manufactured continuously for over thirty years."—*Philadelphia Bulletin.*

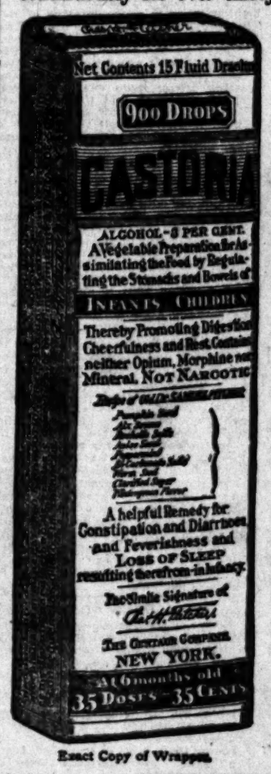

Exact Copy of Wrapper.

Children Cry For Fletcher's CASTORIA

Bringing Up Baby.

When Adam ate the Apple we heard nothing about his stomach, but we do know, or ought to know, about the effect of all eatables given our children. This knowledge is necessary to mothers, and the deaths among infants indicate that much information along this line is needed.

On this subject many works have been published, but most of them are so technical and complicated as to be unintelligible to the layman.

Food, hygiene and proper clothing must be learned by mothers—they must study them, know them. Do you?

Around every bottle of Fletcher's Castoria is a booklet in plain everyday language that all can understand, put there by the consent and approval of physicians. Will you read it?

Fletcher's Castoria has been in use so many years that it needs no waste of words to praise it, but because of the many substitutes and imitations we endeavor to protect the babies by keeping before the public the signature of Chas. H. Fletcher and a copy of the wrapper. It is your only safeguard.

GENUINE CASTORIA ALWAYS
Bears the Signature of
Chas. H. Fletcher

THE CENTAUR COMPANY, NEW YORK CITY.

TTERS TO "THE TIMES."

Marriage.

Oct 26.—[To the Times:] In re- "Alimony Vul- "letters to The [ast, I wish to "subscriber" has about these They are indeed time has come uld be put upon prey upon the me and for no to graft upon

en a strong sup- man's cause, but has swung too up when a wom- to annex a man becoming a life labor, whether children to sup- she is earning a greater than his man myself, but such a condition, omen who have pect will free humiliation of man's unwilling no longer his

showed his high this matter, in rt, when he ren- hat the husband e wife for six the found a job. reads have good ply for alimony, are reduced to a satisfy their the alimony and in the divorces. t that alimony ntributing cause

ays right, fre- not—but women ng when they their former sex clamor to stand gen in his civil

by the same otherwise if they e full right of constantly re-

NS. G. ROTH.

Censor.

Oct. 27.—[To the es:] With the those who read forbid Films" in Times, we take re duly gratified of an opinion y clean-minded men deceived In- ed money to pa- of art" in the ictures. "Broken does the maker is called "Artis- the censor or for seeing the ual really made ace to be" de- et leave in Jo- memory behind paper we read nnection with an is seeking to recover half of the "The third week value of the property.

is gone, and this wonder picture will be put away forever, never to be shown again." And a disgusted and disappointed public will breathe a fervent "praise be."

K. C. KRATZ

Nominates Hoover.

NOGALES (Ariz.) Oct. 24.—[To the Editor of The Times:] In the issue of October 25 of The Times appeared an editorial entitled "The Sort of Man Needed for President." Were Gen. Harrison Gray Otis alive, partisan as he was, the title of that editorial would have been "The Man Needed for President," and he would have named Hoover, and would have said that it mattered not which party he belonged to; and he would have told us among the many reasons for Hoover that our Congress is composed of 500 men, more or less, the majority of whom are lawyers, trained to debate either side of any question, to delay and decide nothing, and that among these 500 men, even Col. House could count all of those who represent the United States.

Each Senator represents his particular State, or part of the State; each Representative some town, county or city. Very few represent the whole country, and those are swamped by the great majority of debaters and "garden-seed" distributors.

Conditions being as they are, the President must be more of a dictator than a President.

The country is now infested by the anarchists, the Bolsheviki, the bugs and I.W.W.'s, and the law really protects these people by its machinery of delay and precautionation, invoked by men trained in the law, retained for that purpose.

Would Mr. Hoover take thought of how it would affect his party before taking action?

Take something concrete, the budget for example. Would Mr. Hoover think of the consequences to himself or party before forcing action by Congress?

Bear in mind that any measure for the good of the whole country must be forced through Congress.

It required forty years to get the parcel post and thirty years to get postal savings banks.

Were Mr. Hoover President, impossible ideals would not be his guide. With him, as with Cleveland, conditions and not theories would be dealt with.

I say nothing here of Mr. Hoover's work during the great war. The subject is bereft of me.

He stands head and shoulders above any public man in the world today.

CHARLES TAYLOR.

DETECTIVE SUES.

Paul L. Blair, private detective, filed suit yesterday against Rachel Gutterman, Berman & Co. for an accounting, asserting that they employed him to trace missing merchandise. He says his work resulted in the recovery of property in Los Angeles and New York worth several thousand dollars. Mr. Blair in connection with an is seeking to recover half of the value of the property.

rfeits.

NEWSPAPERS IN AMERICA has to

ve been compelled to spend hundreds of with the signature of Chas. H. Fletcher. irates counterfeiting the Castoria trade- only against the proprietors of Castoria, l persons should be careful to see that Fletcher, if they would guard the health particular, ought to carefully examine een appearing in this paper, and to re- of genuine Castoria bears the fac-simile e supervision it has been manufactured delphia Bulletin.

dren Cry For

Fletcher's

STORIA

Bringing Up Baby.

e the Apple we heard nothing about its effect on e do know, or ought to know, about the effect of our children. This knowledge is necessary to all deaths among infants indicate that much information is needed.

many works have been published, but most of them complicated as to be unintelligible to the lay mind, and proper clothing must be learned by all t study them, know them. Do you?

ottle of Fletcher's Castoria is a booklet in plain that all can understand, put there by the advice of physicians. Will you read it?

toria has been in use so many years that it has raise it, but because of the many substitutes ever to protect the babies by keeping before the of Chas. H. Fletcher and a copy of the wrapper guard.

CASTORIA ALWAYS

Bears the Signature of

Chas. H. Fletcher

CENTAUR COMPANY, NEW YORK CITY.

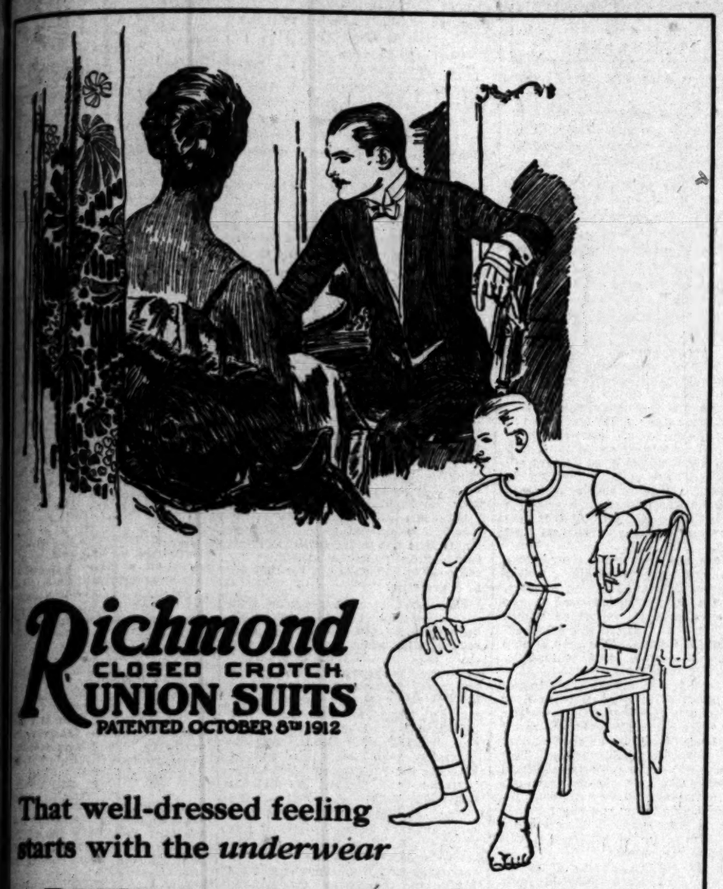

Richmond
CLOSED CROTCH
UNION SUITS
PATENTED OCTOBER 8TH 1912

That well-dressed feeling starts with the *underwear*

BEING well-groomed is largely a matter of starting with the *right underwear*. For, make no mistake, upon the fit of the underwear depend the hang and set of top-clothes.

Richmond Union Suits trace the lines and curves of the body as naturally as the meadow-brook follows its course. No wrinkles here or bunches there to pucker the over-garments.

"Streamline"—that's Richmond

Yet, plenty of give-and-take that makes you forget you have underwear *on*.

Ask your dealer to tell you about the eight exclusive features of Richmond Union Suits, or write us. Yes, *Sir!*

LEVI STRAUSS & CO.
Pacific Coast Distributors
San Francisco

SPECIAL SALE
OF
ORIENTAL RUGS
LAST 3 DAYS.

We Have Just Received 35 Bales of

Oriental Rugs

This is one of the largest shipments of Oriental Rugs received in Los Angeles since the war began. These rugs were purchased before the recent rise in prices and we have decided to give the public the benefit.

In Spite of the Fact That Rug Prices Are Increasing, All Rugs Are Priced 20% Off.

The price of every rug is marked in plain figures, following the policy of our store. In this collection are some very fine antiques, including about twenty pairs of very fine antique saddlebags.

CONSTANTIAN BROS.
919 So. Broadway

Betrothal Told at Smart Affair.

Miss Julia Hayward,

Whose engagement to Charles Thomas was announced at a luncheon given yesterday by Miss Louise Forve. [Photo by Hoover Art for Keystone View Company.]

SOCIETY.

BY VIRGINIA WOODS.

Miss Hayward's Engagement Told.

It was at a gay little luncheon party given by Miss Louise Forve yesterday that announcement was made of the engagement of Miss Julia Hayward and Mr. Charles Thomas, both of this city. Miss Hayward, who is one of the most popular girls in the debutante set, is the daughter of Dr. Henderson Hayward of 2501 Wilshire boulevard, and Mr. Thomas is the son of Mr. and Mrs. C. R. Thomas of 2422 Western avenue, both families being prominent in Southern California.

Miss Hayward is a graduate of Marlborough School and of Briar Cliff, New York. She has been, since her graduation, one of the most leading figures in the younger set, and during the war was engaged in relief work.

Mr. Thomas is a graduate of Cornell University and during the war served in the naval aviation, and was stationed at North Island most of the time. No date has been set for the ceremony.

The announcement was a thrilling bit of news to the fourteen guests assembled at the luncheon, as they had all been bidden there to greet Miss Amy Busch, whose wedding to Mr. Van Buren Jarvis is to be an event of next month.

Mrs. Duffie Returns Home.

After a gay visit with her mother, Mrs. William J. Chichester, Mrs. Clare Duffie and her children have returned to their home in Thousand Oaks, Cal. They came down during Mr. Duffie's absence in New York. He came by for them and they all returned together.

By Mrs. Gonnerman.

With forty guests assembled, Mrs. C. H. Gonnerman of Pellisier Square was hostess at a beautifully-appointed musicale and tea given as a courtesy to her sister, Mrs. J. J. Cairns of Chicago, who is here for the winter. Her rooms were adorned with yellow and white chrysanthemums.

Miss Anna Gonnerman gave readings and was assisted on the programme by Miss Wilhelmina Rector and Mr. Max Alexander.

In Grand Canyon.

Miss Gwendolen Laughlin and Mrs. William Barnard, who have been enjoying a trip to the Grand Canyon, are expecting to return Monday evening.

By Mr. and Mrs. McCarthy.

Mr. and Mrs. E. Avery McCarthy are among those who are to entertain at a Halloween dinner-dance on Saturday evening, the affair to be a courtesy to their house guest, Mrs. Frederick Houghton of Burlingame, and to be given at the Midwick Country Club. Mrs. McCarthy gave a tea yesterday in honor of Mrs. Houghton.

Joint Hostesses.

Mrs. R. C. Morton and Mrs. Henry Whitman, two St. Louis matrons here for the winter, have taken a house on Eighth avenue, and were hostesses at a dinner party in honor of Mrs. Morton's cousin, Mrs. Lawrence Barker, and her husband. Plates were set for ten.

Engagement Announced.

Announcement of the engagement of Miss Elizabeth Armer of Los Angeles and Mr. John Warren Bissinger of San Francisco was made yesterday by Miss Armer's parents, Mr. and Mrs. Andrew M. Armer of 733 South Berendo street.

Weds Southern Girl.

The marriage in Memphis, Tenn., of Mr. Claude Oliver, formerly of this city, but now of Forrest City, Ark., to Miss Louise Patient, is of interest to a large number of his friends here. The bride is a daughter of Mr. and Mrs. W. J. Patient of 1381 Madison avenue, Memphis, Tenn.

For a French Bride.

Mrs. Lawrence Gordon, the first French bride to marry an American soldier during the war, has arrived from across the seas with her husband and is affording the motif for several affairs. Mrs. Maurice Hartman gave a dinner party at the Los Angeles Athletic Club for the couple and Mrs. J. G. Gordon of 909 South Harvard boulevard is planning some elaborate hospitalities for the returned soldier and his bride from "over there."

On Their Honeymoon.

Mr. and Mrs. Frederick Wilson Prichett (Natalie Campbell)) are spending their honeymoon at the Del Monte Lodge at Pebble Beach. Their marriage was an event here of October 13. They will shortly leave for Philadelphia, which is to be their home.

Eastern Folks Expected.

Among the eastern folk expected to visit in Pasadena and Los Angeles this winter are Ambassador and Mrs. Thomas Nelson Page, who will arrive in California early next month. They will go to San Francisco first, coming south later. Miss Amy du Pont of Wilmington, Del., will also return to California again this winter, and will also go to San Francisco first, where she will visit Mrs. W. Mercer Shoemaker of Wilkesbarre, Pa., who arrives in the Bay City tomorrow.

Miss Du Pont is well known in Southern California, especially in Pasadena, where she has spent her winters for several years with other members of the Du Pont family at the Hotel Green.

Entertained in Palo Alto.

Mrs. Virginia Marshall Clopton of this city was one of the guests at an elaborate dinner party given in Palo Alto by Mr. and Mrs. Edwin King Fernald in honor of Lieut. and Mrs. Leland D. Webb of San Francisco, whose wedding was an interesting society event in the Bay City last week. Mrs. Webb was Miss Eloise Marshall Clopton of this city, and is a lineal descendant of Chief Justice John Marshall. Mrs. Clopton went north to attend the wedding.

By Mrs. Chichester.

Mrs. William J. Chichester has invited the members of the committee of the Los Angeles chapter U.D.C. to tea tomorrow afternoon. While there they will map out plans for four fashionable teas that the chapter will give in November to aid old Confederate soldiers. A bevy of society girls will preside at these affairs, and they are concocting attractive costumes.

Attractiveness
Facial and Physical being woman's natural birthright

Why Tolerate Handicaps?

Enhancing the charm of face and feature is as potent a factor to your daily contentment and happiness as is the daily bath you so cherish.

It is a duty you owe your family, your friends and your associates.

The TrayNoir Method
Sensible, scientific and harmless, refines and beautifies the skin.

TrayNoir
Causes superfluous hair to disappear PERMANENTLY. No needle, no depilatory. Derma Plastic Treatments if desired.

We are the sole distributors here of Francis Wilcox's Celebrated Toilet Preparations.

MINERAI PARLORS
431 and 303 Citizens National Bank Bl'g.
5th and Spring Sts.

Appointments not properly cancelled will be charged for at full rates.

2811 West Pico St. Phone 74523.
Silks and Laces Our Specialty
UNIQUE
FRENCH LAUNDRY
FINEST HAND WORK
PRICES REASONABLE

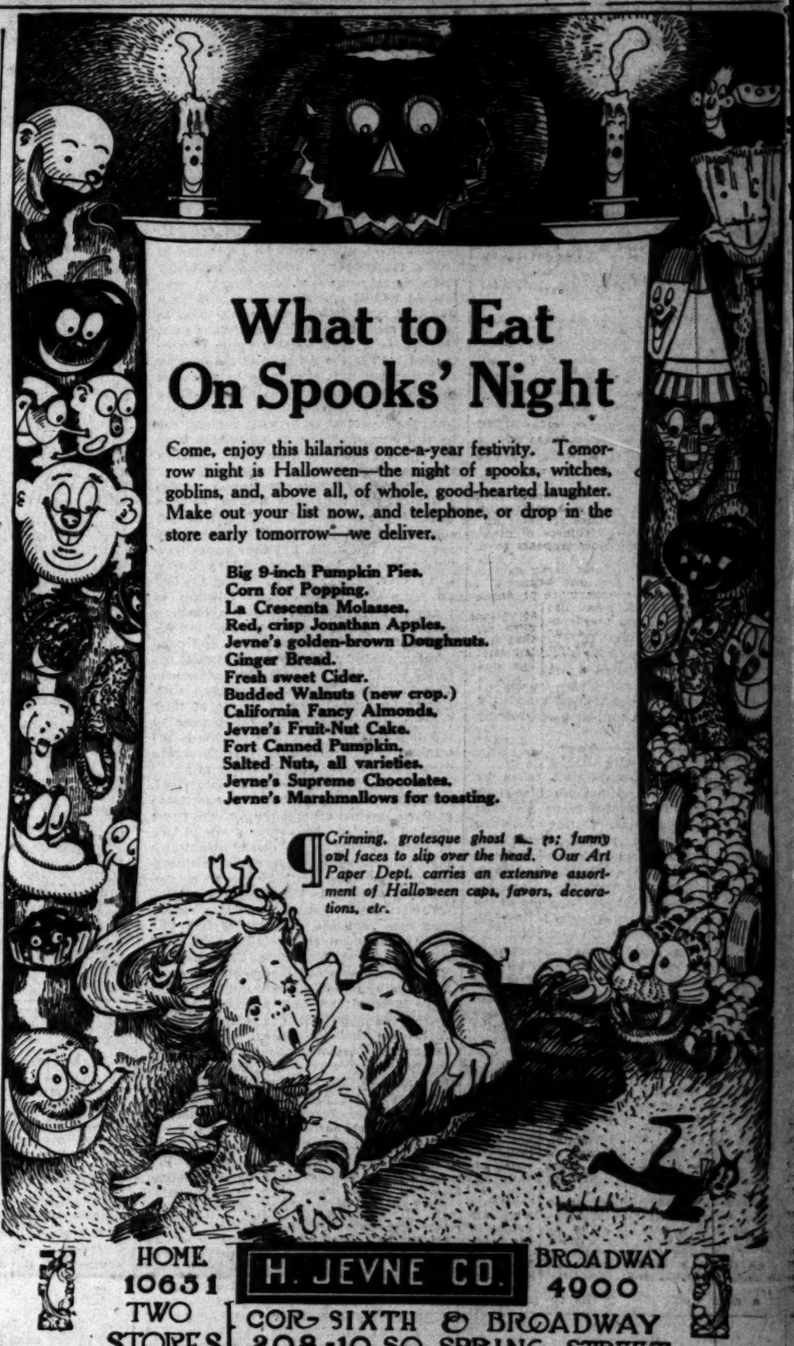

What to Eat On Spooks' Night

Come, enjoy this hilarious once-a-year festivity. Tomorrow night is Halloween—the night of spooks, witches, goblins, and, above all, of whole, good-hearted laughter. Make out your list now, and telephone, or drop in the store early tomorrow—we deliver.

Big 9-inch Pumpkin Pies.
Corn for Popping.
La Crescenta Molasses.
Red, crisp Jonathan Apples.
Jevne's golden-brown Doughnuts.
Ginger Bread.
Fresh sweet Cider.
Budded Walnuts (new crop.)
California Fancy Almonds.
Jevne's Fruit-Nut Cake.
Fort Canned Pumpkin.
Salted Nuts, all varieties.
Jevne's Supreme Chocolates.
Jevne's Marshmallows for toasting.

Grinning, grotesque ghost s... ...s; funny owl faces to slip over the head. Our Art Paper Dept. carries an extensive assortment of Halloween caps, favors, decorations, etc.

HOME 10651
TWO STORES
H. JEVNE CO.
BROADWAY 4900
COR. SIXTH & BROADWAY
208-10 SO. SPRING STREET

Only at Barker Bros.

THE INSTRUMENT OF QUALITY
Sonora
CLEAR AS A BELL

A Phonograph That Beautifully Plays All Makes of Disc Records

Sonora Trovatore Model
(Pictured)
With 10 Records
$1.50
a Week

You Will Be Delighted With the Richness of the Sonora's Tone and Our Convenient Payment Terms

Our Main and Mezzanine Floor Concert Booths offer excellent opportunity for the enjoyment of Sonora's beautiful tone, under realistic, homelike conditions.

Make your Sonora Phonograph selection now and avoid disappointment later.

Barker Bros
ESTABLISHED-1880
Largest Phonograph and Record Dealers on the Pacific Coast
724 to 738 So. Broadway
Los Angeles
Other Stores at Long Beach, Pomona, Fresno and San Diego

PUBLISHERS:
THE TIMES-MIRROR COMPANY.
OFFICERS:
HARRY CHANDLER, Pres. and Gen. Mgr.
MARIAN OTIS-CHANDLER, Vice-Pres. and Secy.
F. X. PFAFFINGER, Treasurer.
HARRY E. ANDREWS, Assistant General Manager and Managing Editor.
Harry Chandler, Marian Otis-Chandler, F. X. Pfaffinger, Mabel Otis-Booth, Harry E. Andrews, Directors.

Los Angeles Times

EVERY MORNING IN THE YEAR.

DAILY FOUNDED DEC. 4, 1881—38TH YEAR.
Member, Class A, of the Associated Press.
Sworn average circulation for every day of September, 1919.....84,001 copies
Sworn, Sunday only, average circulation for September, 1919...115,425 copies

OFFICES:
New Times Building, First and Broadway.
Branch Office No. 1, 319 South Spring Street.
Washington Bureau, 310 Riggs Building.
Chicago Office, 111 West Monroe Street.
New York Office, 286 Fifth Avenue.
San Francisco Office, 742 Market Street.
Seattle Office, L. C. Smith Building.

LOS ANGELES (Loce Ahng-hayl-ais)

MEMBER OF THE ASSOCIATED PRESS.
The Associated Press is exclusively entitled to the use for publication of all news credited to it or not otherwise credited in this paper and also the local news published herein.

ONLY ONE SIDE.

The elections in Fiume were a good deal like those Tammany used to hold in New York. There was a regular army at the polls to watch things and yet the voting was all one way.

A MILITARY MAN.

If Gen. Pershing's tour of military inspection is to cover most of the country it is liable to develop into a Presidential boom of surpassing magnitude. Should this strike business keep up it may be desired to have a military man around and the general would have a hard time suppressing himself.

"OUR DUMB COMPANIONS."

The tremendous interest taken by the public in the Los Angeles Live-stock Show assures its repetition, on an even larger scale, next year. During the week more than 120,000 people visited the grounds—30,000 enjoying the spectacle on the last day. The exhibition, in which ranchers and other citizens took equal delight, was merely what old residents of the Southland expected to see, and their attendance was prompted, somewhat, by their pride in the live-stock industry of this section, but the affair proved an eye-opener to many visitors from the East who had imagined that Southern California had nothing to boast about except climate and moving pictures.

IT'S JUST POSSIBLE.

When it comes to flying, old Daddy Time has nothing on the people of the twentieth century—especially the aviators. Los Angeles was recently honored by a visit from the special commission appointed by the Aero Club of America and the Aerial League of America to arrange for an around-the-world derby. An effort is being made here to organize a Los Angeles Aerial Club which would affiliate with the national aerial organizations, and it has also been proposed to make Los Angeles one of the controlling stations for the biggest aeronautical derbies in history. On account of its geographical position and its climatic conditions Los Angeles will doubtless become a favorite starting point and stopping place for aerial navigators of the near future. In fact, it would not surprise the writer to hear the sky pilots clamoring for a union aero station before a decision is reached in regard to the union railway depot.

A COMMENDABLE STEP.

The action of the 2100 employees of the Los Angeles Shipbuilding and Dry Dock Company in their indorsement of the stand of the San Pedro Chamber of Commerce favoring the open shop for the harbor district is of considerable significance to the laborers, their employers and the general public. It means that these workers, many of whom are union men, have sanely decided not to be bulldozed by a radical minority which, for purely selfish reasons, seeks to tie up industry, embarrass manufacturers, inconvenience the general public, stop the workmen's pay checks and take the bread from the mouths of women and children. The cry of the radical has always been, "If you don't get what you ask for, take it!" and all too often great aggregations of well-meaning men, who otherwise are intelligent enough, have been persuaded to cease activity and rally to this cry, forgetting that where nothing is given nothing can be taken, that when production stops the consumer must suffer. If the laborers, union and nonunion, throughout the nation were wise enough to follow in the footsteps of the local shipbuilding company's workers the cause of labor would soon regain that public sympathy which, thanks to the efforts of tyrannical union bosses, it has long since forfeited.

THE LOCKOUT IDEA

Upon threats of strikes in Spain the employers in leading industries met and announced a general lockout. They were going to have a "sympathetic" shutdown of all plants on a certain day. They beat the strikers to it and now the men and the public are worried about it. The employers aver that they cannot get proper protection in the event of a strike and they prefer to shut down until conditions become more reassuring or some substantial agreements can be reached. It may yet be necessary to resort to similar methods in this country. It would save the unions the trouble of picketing in any event and there wouldn't need to be so many riots. The strikers would have nothing to do but stay around their own firesides and figure up how much they were losing. If the owners of the coal mines had announced that on the first day of November they would close up every mine in the country for the purpose of forcing up the price of coal and freezing some of the surplus poor to death by this time they would either be lynched or in prison. Yet the leaders of labor unions can do this very thing under another name and get away with it. They claim the workers cannot get enough to do, yet they demand a six-hour day or no work at all. It is high time the government broke away from such unreasoning dominance and asserted itself.

DEPENDS ON THE PRESIDENT.

Shantung has been passed over; the cry of six voices with a single vote has ceased to be a menace; and sagacious observers now agree that the perilous stages in the consideration of the peace treaty all lie behind us—all but one. And that one relates to the attitude of President Wilson himself. All the attacks of the bushwhackers have been beaten off. The pressure of public opinion has brought enough of the doubtful ones in the Senate in line to make possible an early ratification without amendment. Senator Hitchcock has expressed the opinion that certain reservations of an interpretative nature will be necessary to secure the necessary two-thirds majority; and a number of Republican Senators who favored textual amendments are now in a frame of mind which will permit them to vote for ratification with reservations only.

There is a commendable spirit of concession both in the Senate and the country at large; but it is greatly to be regretted that this spirit has not yet penetrated the White House. No intimation has come from the President as to what reservations he will accept. The only expression from that quarter has been a threat to withdraw the treaty from Senate consideration.

So The Times is now constrained to voice a warning that the treaty must not be slain in the house of its friends. President Wilson may regret that the Constitution will not permit the treaty, like the famous fourteen points, to be promulgated by Executive decree. His experience during the last six years should be sufficient, however, to teach him that this is neither a one-man government nor a one-man people. But for the mistakes, alike of omission and commission, made by the President himself the treaty would have been ratified months ago. The President's enemies have been sufficiently humiliated by the defeat of their favorite amendments; but the temper of the Senate is such that if he persists in the attitude of all or nothing there is grave danger that we shall get no treaty at all.

The time for plain speaking has arrived. The treaty which the President negotiated at Paris was not all that the American people had expected. There was a woeful lack of statesmanship in the commission which the President named to represent this country at the Peace Conference; and he permitted himself to be led so far afield in the consideration of questions affecting Europe and Asia that the interests of our own country were not as carefully safeguarded as many loyal Americans desired. The Times has overlooked the President's petty mistakes by reason of the magnitude of the issue involved; we have accepted the conclusion of Mr. Taft and other eminent Americans that the minor faults in the treaty may be sufficiently corrected by interpretative reservations so that resubmission to the other signatories would not be necessary. But The Times is not prepared to support the President in his contention that absolutely no reservations shall be permitted.

European cables telling of the fighting against the Bolsheviki in Central Europe furnish ample reason for the conclusion that unity of international command must be effected before stable government can be restored. Some of the most important advantages won have been surrendered later by reason of dissensions among the peoples who are fighting the common enemy. The President has furnished ample argument why the treaty should be quickly concluded; he must not now occupy the position of obstructionist, so lately held by his enemies.

Consideration of the proposed reservations would be greatly accelerated if the President would give some expression as to the character of reservations that will now be acceptable to him. His managers in the Senate have conducted the campaign with ability. They have beaten the textual amendments without closing the door to a conference with all but the "bitter-enders." If the President would call Senator Hitchcock and some of the other able men of his party about him and emulate the prize virtue of Col. House the apparent deadlock in the Senate might be soon broken. For it must not be forgotten that enough votes have been cast in favor of the defeated amendments to defeat the treaty and, unless some form of compromise is made, the country may be left indefinitely suspended between war and peace.

When the treaty was under consideration in the French Chamber of Deputies and the government was being interpellated by the Socialists M. Tardieu said frankly that France had not attained all that she desired. He said the French commissioners believed the boundaries of the country should be extended to the Rhine; but that it was a question of choosing; no man and no country could have all. He added that when one chooses one must sacrifice something that one desires. President Wilson is now placed in the position of choosing between war and peace; and he, too, must be willing to sacrifice something that he desires.

If the President will display the tolerance which he advocated in one of his own fourteen points the ratification of the peace treaty and the functioning of the League of Nations need not be longer delayed. The point of demarkation between an amendment and a reservation is clearly drawn. The Times fully agrees that there must be no amendments to the treaty as it is written; for amendment would necessitate resubmission to the Peace Conference. All reservations which would be amendatory in character must be denied. But purely interpretative amendments must not be fought on the unsound contention that they are reservations. The President must put into application some of his own philosophy. The press of the country, with a few discreditable and some conscientious exceptions, has supported the President in his campaign against the "bitter-enders." But the President should know that the press and the public now look to him to exercise the same spirit of conciliation which he asked of the country in consideration of the terms of the treaty. It would be unfortunate indeed if he should now take a position recalling the donkey that became all puffed up with pride by taking to itself the adulations intended for the idol it was carrying.

So Tender-hearted!

Mr. White: My wife is so tender-hearted she won't whip the cream.

Mr. Black: That's nothing; my wife won't beat the carpets, and tears come into her eyes when the onions are skinned.—[Philadelphia North American.

He's Thinking of Calling it Off!

ROOSEVELT AND HIS ORIGIN.

This is Roosevelt week, and speakers are estimating and eulogizing the great ex-President whose life came to a close at the beginning of the year. All will admit that he was a real American, of whatever stock he came. In his autobiography he tells us who were his paternal ancestors, men of old Holland stock, who have contributed so much to the manhood and wealth of the country. But speakers are mistaken who mention Irish blood as the next in significance, for his mother's name, Bulloch, is Scotch, and her forebears came from the neighborhood of Glasgow to Charleston without passing through Ulster and getting the Ulster-Scotch or Irish flavor. He had, indeed, one ancestor away back on his father's side who bore a Celtic name and was an Irishman, and some of his maternal forebears were Huguenots; but in the final issue he was a Roosevelt-Bulloch, partly Dutch and partly Scotch, and can so be claimed.

Another tribute to Roosevelt as a writer and historian, though of remarkable significance in these days when our relations to the British Empire are so close and friendly—and must be kept so—is too often neglected or ignored by eulogists. We know that he did wonders to bring our navy to a fighting condition when its inefficiency was a byword, and that he wrote a very good "History of the Naval War of 1812." In its pages he takes a good deal of pleasure in hitting at the one-sided record found in the British account of this war given by the historian James. These two facts are known and recorded. But he is admirable in adjusting also the equally one-sided accounts of American writers, who hardly saw straight when the glory of the Stars and Stripes seemed to be involved.

When W. L. Clowes a few years ago came to bring out his extended history of the British navy, a London publication primarily for English readers, he embodied Theodore Roosevelt's two volumes dealing with the War of 1812 in the story, a practical tribute to Roosevelt's fairness that needs no comment. Roosevelt has the record here as a fair-minded international writer of history in a debatable field hitherto marked by regrettable national one-sidedness.

WAR TAXES.

The Lloyd George government is taking up the consideration of national finances and war taxes in a spirit that should commend itself to the Federal administration at Washington. The Cabinet has prepared for early introduction in Parliament the following resolution:

That this house, realizing the serious effects upon the trade and industry of the nation of the enormous financial burden resulting from the war, promises its hearty support to the government in all reasonable proposals, however drastic, for reduction of expenditure and diminution of debt.

Great Britain's war debt is not vastly greater than our own. If she collects her credits to her colonies and to other Allied nations the two would be about on a par. But the British government realizes that the time has come for cutting down public expenditure and setting an example of economy to the country. The estimated expense of the British government under peace conditions is less than half that of our own. And Austen Chamberlain, Chancellor of the Exchequer, has announced that the government is preparing for another drastic reduction in the number of government employees for the purpose of reducing expenses.

Since the present Congress assembled there has been a great deal of conversation both on the floor of the two houses and among members of the Cabinet concerning a reduction of expenses. But the number of sinecures has not been greatly lessened. The demobilization of soldiers and sailors has been proceeding rapidly, but the demobilization of the deserving Democrats has hardly begun. The government set the country an example of extravagance during the war; and if the administration will put public policy before political exigencies it will now set an example of efficiency and economy. Even America's vast resources will be strained almost to the breaking point if the government continues to run on a war basis in time of peace.

THE DOUBTERS.

The American College of Surgeons does not think much of Dr. Serge Voronoff's experiments in transferring the interstitial gland of a lusty young orang-outang to a decrepit millionaire and making him over again.

It sounds like one of those Ponce de Leon stories made over for latter-day consumption.

Some of the doctors admit that they wouldn't know how to go after the interstitial gland if they sought for it with a scalpel, tweezers, a corkscrew or a jimmy. They do not know that the best tool to use in taking away anything from a baboon is a monkey wrench. They do not even know how to locate the aforesaid gland without the aid of a range-finder. They do not know anything about this Franco-Russian scientist and they are suspicious of the whole business.

The Voronoff experiments bore all the elements of realism. They were described with some details and some of the subjects were apparently identified. Yet the American doctors are inclined to list the story as being among those too good to be true. The wish is merely father of the thought. Before the days of Galen and Aesculapius savants were searching for the exiir of life—that mysterious something that would pluck an ancient from the shadow of the tomb and renew in him the fire and passions of youth.

'Tis an interesting thing to speculate upon, but a miracle to achieve.

Therefore Dr. Voronoff will have to show the American surgeons. He will have to furnish something more than this press-agent stuff about grafting a chimpanzee on a man in his dotage and then having the patient run up trees and spring from limb to limb on his way from the hospital. Any stories of women who have to shoot their aged husbands to bring them down from the boudoir windows of other chambers will be received under a cloud of suspicion on the part of the home-brewed doctors.

Until such time as successful experiments are made and classified in this country the American surgeons will withhold their tributes to the foreigner.

NOTES OF SCIENCE.

The largest orange grove in the world, covering an area of 2000 acres, is in Cuba.

Workmen in Japan wear on their caps an inscription stating their business and their employer's name.

Chariots worked on the principle of the taxicab are said to have been used in China in the fourth century.

The area of lands in the United States which could be cultivated if the water that covers them could be removed more than equals the combined areas of Great Britain and Ireland.

Solder is carried in wire or strip form through a new soldering iron, the point of which is heated by electricity to melt just as much solder as required at the point of its use.

The piston of a new English engine is driven in one direction by the explosion of gas or an oil and air mixture and in the other by steam generated by the heat of the first explosion.

BRITISH PUBLIC WINS.

If the outlines of the terms of settlement of the British railway strike accurately reflect the details it was no victory for those who wanted to build up the power of the trades unions; it was no victory for those who wanted to tear it down. It was a victory, clear and distinct, for the British public, which wanted, which was resolved to hold its own.—[New York Sun.

NAME ON EVERY NUT.

BY MYRA NYE.

Have you a little nut tree in your yard? It pays. Now more than ever it pays. This morning a neighbor passed our house in Covina with an empty wagon. He had just sold its load of walnuts for $2000. It wasn't a big wagon, either. He has twenty acres of six-year-old English walnuts which will yield when full bearing a ton to the acre. With nuts bringing 32 cents a pound his returns this year will be nearly $10,000 from twenty acres.

Last week he was offered $40,000 for the twenty acres. That puts walnut groves nearly in the class with orange groves. In the East San Gabriel Valley now there are not enough good orange groves at $2500 per acre to fill the demand. Walnuts are fast catching up.

But my neighbor did not take the offer. Seven years ago the bare land, where his grove is now, was worth about $400. Even at that advance an acre of land yielding 50 per cent. income on a value of $2000, which he was offered, is too good a proposition to give up. At that rate a grower can stand several bad years.

There are twenty-six associations of walnut growers within a radius of twenty-five miles of Los Angeles, all with new packing-houses or the old ones entirely remodeled within the last year. There are other independent houses. The crop is now nearly harvested. It is valued by experts at about $15,000,000.

It took just thirty-six hours to sell this greatest crop of walnuts ever produced in the United States. The nuts were sold before they were off the trees in that record-breaking time at record-making prices. This in spite of heavier importations from Europe than ever. Every time you buy a nut sundae you increase the demand. And now you pay for your nuts on your sundae. They are not just thrown in for excellent advertising of the sundae.

The $15,000,000 pays for 46,000,000 pounds. There are thirty big nuts to the pound, according to my own weighing, which is accurate. That makes 1,380,000,000,000 nuts, according to my own arithmetic, which is not always so accurate. I am no statistician by nature. I like words better than figures. They are more human.

These numbers begin to beat war-time debts and estimates. But there is no debit side to the walnut this year. It is round credit, unending. And every one of these nuts is to be stamped with the brand of the California Walnut Growers' Association.

The perfecting of a successful walnut-branding machine has been the aim of inventors for years. It isn't so easy. The nuts are of various sizes and of uneven, rounded surface. The association offered a prize of $10,000 for such a machine. A. S. Wysong of Los Angeles won it against 125 working machines submitted and 2000 designs sent in.

Wysong's machine has been tested. It will handle five tons of nuts an hour, 160 pounds a minute. His machine weighs one-half ton. It is a combination of the rotogravure and offset printing presses. The brand is stamped on each nut with a rubber pad. The pad receives an ink imprint from a hardened steel roller on which the brand is etched.

The contact of the rubber and the etching is geared to the one-thousandth of an inch.

When you crack your Christmas nuts look for the name on every nut.

ST. LOUIS IN PRODUCTION MOVE.

The development of that part of Missouri included in the trade territory of St. Louis is part of a new plan launched by the greater production bureau of the Chamber of Commerce of that city. A greater producing Missouri means a greater city, is the idea of the St. Louis men.

It has been pointed out that if each farmer in Missouri would raise one hundred more hens and two more sows each year it would mean additional wealth of more than one million dollars a year to each county, on a basis of 3000 farms in the county, and would aggregate more than one billion in Missouri.

If a county has been inefficiently developed as a one-crop section, the bureau will recommend that hens, cows and hogs be raised to a greater extent, and that the periodical one-crop failure be changed to a diversified planting of corn, wheat, oats, apples, pears or other products which can be raised with more regularity and greater profit in the soil of that district.

Mud roads and the log shanty, even in the backwoods sections, will be discouraged by the bureau. The rural communities will be shown that good roads as an outlet from their farms are a necessity as income builders.

RIPPLING RHYMES.

WINDS.

The wind of spring is joyous, as pleasantly it floats; it never does annoy us with ghastly, wailing notes. It seems to bring a rumor of blue and crystal seas; and with buoyant humor it swishes through the trees. We never hear it screaming, as though with stomachache; it helps us in our dreaming and soothes us when we wake. The sizzling wind of summer blows morals galley west; and clergyman and plumber denounce it, with the rest. Tumultuous and torrid, it goes its burning way, and makes us think up horrid and beastly things to say. The woozy wind of winter has little helpful use; evangelist and printer berate it like the deuce. It numbs our nerves and senses as from the north it skids; it adds to our expenses and makes us soak our lids. But, oh, the wind of autumn! It seems to sigh, my friends, of woe that has no bottom, of pain that never ends. It wails around my cottage, what time the daylight dies, when I am tired of swattage and chasing of the flies. Now hastily, now slowly, it whimpers overhead; there's nothing so unholy, so weird, so full of dread. It sighs, in haunted crannies, of long dead men and maids, of old forgotten grannies, who walked the earth as shades.

WALT MASON.

THE RAILROADS.

Features of the Cummins Bill and the Warfield Plan.

The regulatory rate-making features of the Cummins bill, under which there is provided a definite percentage return on the value of railroad property in the aggregate devoted to the public use, present perhaps the most advanced step in constructive railroad legislation since the establishment of regulation by commission.

These features follow the fundamentals of the Security Owners as presented in the Warfield Plan, which was the first concrete expression of a fixed percentage return and of regulation of excess earnings. This plan provides that the railroads be grouped in rate-making territories and that the yield from rates be computed on the aggregate of the investment in the railroads grouped in each of these territories. This yield to be a percentage return of not less than 6 per cent. on the aggregate of such investment, not on the securities issued by the respective railroads. The Cummins bill adopts the group system and allows the 6 per cent., but one-half of 1 per cent. thereof is defined as allowed for unproductive improvements, but not to be capitalized for rate-making purposes excepting in the case of railroads not earning up to 6 per cent.

The Warfield plan provides that excess earnings beyond 6 per cent. be distributed one-third to the railroad earning them, one-third to the employees and one-third into a fund to be used for purchasing equipment and other facilities to be leased to all the railroads and available for making loans to railroads. The brotherhoods not being favorable to the division with labor, Senator Cummins divided their third equally between the railroad and the transportation fund, making the division one-half to each.

The Cummins bill provides a transportation board to expend this fund; the Warfield plan provides for its expenditure by a board of trustees composed of the members of the Interstate Commerce Commission and railroad operators. The Warfield plan provides that reserve accounts be set up with each individual carrier before the taking of excess earnings; the Cummins bill provides for setting up these reserve accounts with each carrier, but out of the excess made by the carrier. The Cummins bill also provides certain restrictions in respect to that portion of the excess above 6 per cent. which the carriers are allowed to retain as reserve fund; the Warfield plan, having provided for reserves before excess is taken, places no restriction on the carrier's use of its portion of excess.

The Cummins bill provides that after dividing one-half to the railroad and one-half to the fund up to 7 per cent., under the restrictions named, one-quarter after 7 per cent. is retained by the railroad and three-quarters goes to the fund; the Warfield plan called for one-third to the railroad and two-thirds to the fund.

The Warfield plan provides for regional boards of conciliation to take up labor disputes. The Cummins bill provides for regional boards to take up questions of labor and for their settlement under the anti-strike provision of the bill, making arbitration compulsory. The Warfield plan did not go to this extent. It provided that there should be no strike during the process of operation.

In its ultimate result the Warfield plan is somewhat more liberal to the railroads than is the Cummins bill.

Both the Cummins bill and the Warfield plan provide for the regulation by the Interstate Commerce Commission of future issues of securities and that the commission shall regulate intrastate rates which burden the interstate freight structure.

The Cummins bill provides that within seven years there shall be a consolidation of the now existing railroads into not less than twenty nor more than thirty-five new railroad companies, making, however, certain obligatory conditions in relation thereto. The Warfield plan provides for permissive consolidations under the supervision of the Interstate Commerce Commission.

The Warfield plan provides for an enlargement of the Interstate Commerce Commission by the appointment of additional commissioners located in the several regions; the Cummins bill makes no provision for any increase in the present commission.

Both the Cummins bill and the Warfield plan provide that the commission shall have jurisdiction over the divisions of rates.

ARABIAN HORSES AGAIN.

Thoroughbred Arabians will be exhibited at the National Horse Show in Madison Square Garden, November 17 to 21, for the first time since 1895, when the late Homer Davenport showed the Arabs he brought from the desert. The proceeds of this season's horse show are to go to the Salvation Army.

Full-blooded Arabs are almost unknown in New York, though a number of the devotes of Central Park bridle paths ride three-quarter and half-breeds.

W. R. Brown will enter the Arab mare Gaemura, considered almost a duplicate of the famous gray charger ridden by Napoleon, and which has been immortalized in the painting, "The Retreat From Moscow." Mr. Brown is the leading Arab breeder in America, having recently purchased for $100,000 the Colonel Spender Borden stud. Among the polo mounts exhibited will be a small Arab stallion that has won three first prizes in the Crystal Palace show in England.—[New York Tribune.

Out of Bitter Experience.

Brown was going to have some alterations made on his home and asked Jones—who had just got rid of the builders—the best way to go about it.

"Oh," said Jones, "you call in a decent builder and tell him the limit; you are prepared to pay out, being sure that the sum you mention to him is about a quarter of what you have for the alterations; and then, if you are lucky, and keep your wife away while the work is proceeding, you may get half of what you want done for about twice the total sum you wanted to spend."—[Exchange.

PEN POINTS

BY THE STAFF.

They are still [illegible] Iberia.

Have you a little [illegible] home?

At this writing [illegible] Burleson appear to [illegible] on.

What is the use of [illegible] els? One cannot [illegible] them.

How would it [illegible] policemen to keep [illegible] mobile thieves?

What has become [illegible] fighters who threatened [illegible] country if it went [illegible]

If the chorus girls [illegible] union where will they [illegible] bel? This is important.

Some talk of Herbert [illegible] 1920. Is Herbert a Republican or one of the [illegible]

It might be well for [illegible] have his vacuum cleaner [illegible] may be necessary to use it [illegible] tics.

If the government [illegible] store food it will soon be [illegible] about all a fellow can get [illegible] corner grocery will be a ton of yeast.

We can recall when a [illegible] little country town was [illegible] $75 a month was the [illegible] tire village. He probably [illegible] children who spend that [illegible] for gasoline.

The Democrats down [illegible] getting ready for the next campaign. They have [illegible] three factions. With [illegible] Joebailey allied?

It would be perfectly [illegible] along another million-[illegible] Weather Man. The [illegible] sessors for the [illegible] been concluded.

There is this to be [illegible] credit of the movie [illegible] torettes—they are not [illegible] higher wages. Good [illegible] the getting about [illegible] now.

The man who [illegible] than himself in [illegible] sure to be a winner. [illegible] course that clever [illegible] nedie, took. And [illegible] enough to say so.

With the many [illegible] lines in this country [illegible] of folks who are not [illegible] forearmed in what [illegible] doing—in Russia.

With a coal [illegible] the East on November [illegible] of living in Southern [illegible] where no coal to [illegible] in our business. It [illegible] apparent every day.

While everybody is [illegible] about everything, why [illegible] unlawful for one to [illegible] in the immediate vicinity [illegible] habited dwelling? The [illegible] keep down the [illegible]

The New York Board [illegible] proposes a [illegible] feeding at home, but the [illegible] will not make much [illegible] the incomes of the [illegible] cient to provide [illegible] ishing food.

"Sockless" Jerry [illegible] "Whiskers" Potter [illegible] to be alive. They [illegible] that what were [illegible] garies twenty years [illegible] entirely too slow for the [illegible] and generation.

What is the matter [illegible] lish poet "Iarlaith" [illegible] that he does not [illegible] memorative of the [illegible] We fear he is not [illegible] ly wage and butter [illegible] by the British [illegible] bly he is mouthing.

The California [illegible] its recent meeting [illegible] in the organic law [illegible] the practice of the [illegible] never be on a proper [illegible] possible to draw [illegible] plaint, a petition [illegible] on a small page of [illegible]

In many parts of [illegible] schools have closed [illegible] teachers. The pay is [illegible] who have heretofore [illegible] in the profession have [illegible] into other and better [illegible] ties. It is a condition [illegible] arouse in the nation a [illegible] vor of better wages for [illegible] ants of the people. [illegible] reason why a school-[illegible] not be able to command [illegible] as a hod-carrier, for [illegible]

I HAVE MADE [illegible]

Though I have made you [illegible]
golden song,
Hymning your [illegible]
ful rhyme,
No one of these but [illegible]
ty wrong.
And stands a [illegible] for
ing time.
Dusks, I have sung [illegible]
through your hair,
And earth's old [illegible]
where you are,
Dreams, I have sung [illegible]
eyes a lair
For largess [illegible]
old ruined star.

Yet, all of this is but a [illegible]
Of futile words that [illegible]
their reach;
And still about your [illegible]
heart
Trembles the [illegible]
closed to [illegible]
A tempied shrine, a [illegible]
place,
Where no [illegible]
your lifted face.
—[David Morton in [illegible]
Magazine.

RAILROADS.

...tory rate-making fea... Cummins bill, under ...is provided a definite ...turn on the value of ...erty in the aggregate ...he public use, present ...most advanced step in ...railroad legislation ...tablishment of regula...tion.

...ires follow the funda... ...e Security Owners as ... the Warfield Plan, ... first concrete expres... ...ed percentage return ...ation of excess earn... ...lan provides that the ...rosped in rate-making ...f that the yield from ...ated on the aggregate ...ment in the railroads ...th of these territories. ...e a percentage return ...an 6 per cent. on the ...ouch investment, not ...ties issued by the re... ...ads. The Cummins ...group system and al... cent, but one-half of ...ncrease is defined as al... ...productive improve... ...to be capitalized for ...purposes excepting in ...troads not earning up ...

...d plan provides that ...e beyond 6 per cent. ...one-third to the rail... ...hem, one-third to the ...one-third into a fund ...purchasing equipment ...ilities to be leased to ...ds and available for ... to railroads. The ...ot being favorable to ...with labor, Senator ...ed their third equally ...ilroad and the trans... ...making the division ...

...ns bill provides a ...board to expend this ...field plan provides for ...by a board of trus... ...of the members of the ...mmerce Commission ...operators. The War... ...ides that reserve ac... ...up with each individ... ...ore the taking of ex... ...the Cummins bill pro... ...ng up those reserve ...each carrier, but out ...made by the carrier. ...ill also provides cer... ...in respect to that ...excess above 6 per ...carriers are allowed ...serve fund; the War... ...ing provided for re... ...ress is taken, places ...in the carrier's use of ...ress.

...s bill provides that ...one-half to the rail... ...alf to the fund up to ...nder the restrictions ...ter after 7 per cent. ...e railroad and three... ...the fund; the War... ...for one-third to the ...o-thirds to the fund. ...plan provides for ...of conciliation to ...disputes. The Cum... ...vides for regional ...up questions of la... ...ttlement under ...provision of the bill, ...on compulsory. The ...d not go to this ex... ...ed that there should ...ring the process of ...

...result the Warfield ...t more liberal to the ...the Cummins bill. ...mins bill and the ...rovide for the regu... ...Interstate Commerce ...future issues of se... ...at the commission ...trastate rates which ...state freight struc...

...bill provides that ...are there shall be a ... the now existing ...t less than twenty ...thirty-five new rail... ...making, however, ...conditions in re... The Warfield plan ...rmissive consolida... ...supervision of the ...ce Commission. ...lan provides for an ...he Interstate Com... ...by the appointment ...nal commissioners ...veral regions; the ...kes no provision for ...he present commis...

...mins bill and the ...vide that the com... ...ve jurisdiction over ...rates.

...ORSES AGAIN.

...Arabians will be ex... ...ational Horse Show ... Garden, November ...rst time since 1895, ... Homer Davenport ...e he brought from ...roceeds of this sea... ...are to go to the ...

...rabs are almost un... ...rk, though a num... ...e of Central Park ...three-quarter and ...

...ill enter the Arab ...considered almost a ...smoke gray charger ...on, and which has ...d in the painting, ...om Moscow." Mr. ...ding Arab breeder ...ing recently pur... ...0,000 the Colonel ...stud. Among the ...ited will be a small ...has won three first ...al Palace show in ...York Tribune.

...y Experience.

...ing to have some ...on his home and ...had just got rid ...the best way to go ...

...e, "you call in a ... tell him the limit: ... to pay out, being ... you mention to ...arter of what you ...rations; and then, ...nd keep your wife ...ock is proceeding. ...of what you want ...ress the total sum ...end."—[Exchange.

PEN POINTS

BY THE STAFF.

They are still spelling it Iberia.

Have you a little profiteer at your home?

At this writing both Lasky and Burleson appear to be still functioning.

What is the use of saving old rubbers? One cannot buy anything with them.

How would it serve to have special policemen to keep an eye on automobile thieves?

What has become of the prize fighters who threatened to leave the country if it went dry?

If the chorus girls organize a union where will they wear the label? This is important.

Some talk of Herbert Hoover for 1920. Is Herbert a Wilson Republican or one of the real sort?

It might be well for Uncle Sam to have his vacuum cleaner handy. It may be necessary to use it in Mexico.

If the government continues to store food it will soon be so scarce about all a fellow can get at the corner grocery will be a few cakes of yeast.

We can recall when a man in a little country town who was getting $75 a month was the envy of the entire village. He probably has grandchildren who spend that much a day for gasoline.

The Democrats down in Texas are getting ready for the next national campaign. They have split up into three factions. With which one is Joebailey allied?

It would be perfectly safe to wager along another million-dollar rain. Weather Man. The work of the assessors for the present year has been concluded.

There is this to be said to the credit of the movie actors and actorettes—they are not striking for higher wages. Good reason for the getting about all the money now.

The man who enlists better use than himself in any enterprise is sure to be a winner. That was of course that clever Scot, Andrew Carnegie, took. And he was smart enough to say so.

With the many cries in various lines in this country there are a lot of folks who are not particularly interested in what the Bolsheviki are doing—in Russia.

With a coal strike impending in the East on November 1 the high cost of living in Southern California where no coal to speak of is used in our business, is becoming more apparent every day.

While everybody is raising a howl about everything, why not make it unlawful for one to beat a rug in the immediate vicinity of a inhabited dwelling? That would help keep down the Bolshevik feeling.

The New York Board of Health proposes a propaganda on proper feeding at home, but the poor people will not make much headway when the incomes of the home are insufficient to provide the necessary nourishing food.

"Sockless" Jerry Simpson and "Whiskers" Peffer of Kansas used to be alive. They would die to know that what were termed political emergencies twenty years ago would be entirely too slow for the present day and generation.

What is the matter with the English poet "lariat," Sir Robert Bridges, that he does not indite a lay or two memorative of the end of the war? We fear he is not earning his yearly wage and butt of wine provided by the British government. Possibly he is moulting.

The California Bar Association at its recent meeting favored changes in the organic law of the state, so that the practice of the profession will never be on a proper basis until it is possible to draw an ordinary complaint, a petition on an application on a small page of paper.

In many parts of the country the schools have closed for the lack of teachers. The pay is poor and those who have heretofore been engaged in the profession have left it to go into other and better-paying activities. It is a condition that should arouse in the nation a feeling in favor of better wage for these servants of the people. There is no reason why a school-teacher should not be able to command as good pay as a hod-carrier, for instance.

I HAVE MADE SONGS.

Though I have made you many a golden song,
Hymning your loveliness in tuneful rhyme,
No one of these but does your beauty wrong,
And stands a libel for all passing time.

Dusks, I have said, are cheek to cheek
through your hair,
And earth's old twilights lie
where you are.

Dreams, I have said, have made
eyes a lair
For largess brought from
old ruined star.

Yet, all of this is but a fashioning
Of futile words that strain beyond
their reach;
And still about your image
heart
Trembles the cloistered
closed to speech—
A templed shrine, a dim
place,
Where no least word
your lifted face.
—[David Morton in the
Magazine.

Pretty Ceremony Honors Returned National Light Chief.

"Mercury's" Message Delivered at the Ballard Banquet Last Night.

...was a little feature of the dinner in honor of R. H. Ballard last night. Left to right, at the table, are Mr. Ballard; A. Emory Wishon, president of the Pacific Coast section, National Electric Light Association; Ralph B. Clapp, president Electric Co-operative League. [Photo by Bishop.]

LIGHT'S BRIGHT FUTURE.

...ning Big Development Told at Dinner for Electrical Chief.

(Continued from First Page.)

...ands of acres of land irrigated, ...ds of thousands of homes ...ully equipped from cellar to ... making labor more produc... ...d helping to solve the servant ...

...to all work together for the ...ment of California, in the supreme effort to acquaint our eastern friends with its wonderful resources, ready market and strong financial position, backed by favorable public opinion, created through adequate service."

Preceding Ballard's address, sixteen men prominent in electrical engineering and development work in Southern California made five-minute speeches in response to toasts proposed by the toastmaster, A. Emory Wishon of Fresno, president of the Pacific Coast section of the National Electric Light Association. Among the speakers were: Edwin O. Edgerton, president of the State Railroad Commission; William A. Brackenridge, president of the Southern California Edison Company; John S. McGroarty; John B. Miller, chairman of the board of the Southern California Edison Company, and William H. Onken, Jr., of New York, editor of the Electrical World.

"The public utility manager of today must have as his sincere slogan 'service first,'" said Edgerton. "He must have a courageous and sound labor policy. It is my observation that the public utility company which has the best relations with the public is a company which naturally and rather easily makes profits."

Mr. Brackenridge said, in part:

"A group of enterprising and courageous pioneers started the development of water power in California, utilizing the waters of the high Sierras and transmitting it over high-tension lines to the city of Los Angeles. It is claimed, and I believe correctly, to have been the first long-distance, high-tension, commercially successful generation and transmission of electricity in the United States. The development of electric power, this convenient and inexpensive form of energy, has had more to do with the development of the great West, particularly that of California, than any other agent."

IS BIG FORCE.

Mr. Miller said, in part:

"The National Electric Light Association is one of the biggest forces and influences in this country. It represents an investment of over $4,000,000,000. Its employees are numbered in the hundreds of thousands, stockholders in the millions and the consumers include probably one-fourth of the population of the United States. They picked Russell Ballard to be president of this great association—a man big of body, big of mind, big of vision and big of heart; a big man for a big job."

Other speakers were: Dr. John Willis Baer; William Baurhyte, vice-president of the Los Angeles Gas and Electric Corporation; E. B. Criddle, general agent of the Southern Sierras Power Company; Ben M. Maddox of Visalia, vice-president of the Mt. Whitney Power and Electric Company; Charles H. Peirson, publicity manager of the national association; Glenn Arbogast; H. E. Van Kuran and Ralph D. Clapp, president of the Electrical Co-operative League.

After the speech-making a general reception was held. On the reception committee were: Presiding Justice Conrey of the District Court of Appeals; L. L. Test, president of the Pasadena Board of Trade; Frank Wiggins, secretary of the Chamber of Commerce; Harry Andrews, managing editor of The Times; W. L. Leishman, president of the Pasadena Rose Tournament Association; F. W. Eldridge, managing editor of the Los Angeles Examiner; C. W. Koiner, manager of the Pasadena municipal plant; Edwin R. Collins, managing editor of the Los Angeles Herald; D. M. Linnard, president of the Linnard hotel system; Charles H. Prink, publisher of the Pasadena Star News; Edward A. Dickson, managing editor of the Los Angeles Express; E. Perkins, president of the Pasadena Chamber of Commerce; Fred P. Runyan, managing editor of the Pasadena Post; J. C. Flagg, manager of the Los Angeles Record; Hays Rice, president of the Los Angeles Merchants' and Manufacturers' Association.

The committee in charge of arrangements consisted of: Charles H. Peirson, Carl M. Heintz, H. H. Woodill and A. J. Bertonneau.

TO RAISE FUNDS HERE FOR ACTORS' MEMORIAL.

Acting Mayor Boyle Workman, who is chairman of the local committee in charge of the observance of the national memorial day for the Actors' Fund of America—Friday, December 5—yesterday sent notifications to members of the committee that a meeting of the committee will be held in the City Council chamber at 2 p.m., Saturday, to discuss plans for the day's programme.

All the leading theaters of the larger cities will give extra afternoon performances on the national memorial day, and 100 per cent. of the profits for these extra performances will go to the fund. In addition to this, the houses that give regular afternoon performances are to donate a percentage of their proceeds to the fund. The quota for Los Angeles has been placed at $40,000. The San Francisco quota of $65,000, already has been subscribed.

TO INSTALL OFFICERS.

Sunshine Homestead, No. 463, will install officers this evening in Maple Hall, 845 South Figueroa street. Refreshments will be served after the meeting.

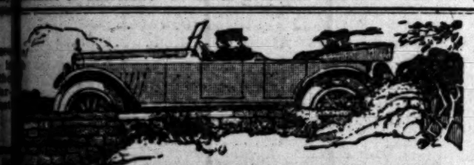

INLAND
BASIC OPEN HEARTH
STEEL PRODUCTS

In the fight against rust and corrosion

BY competent authorities, our VISMERA IRON—non-corrosive, rust-resisting—is considered an ideal metal for tanks, culverts, flumes, gutters, roofing and any other articles exposed to the elements or to acids and corrosive fumes.

Our process of manufacture makes Vismera Iron strong as steel, workable as iron and nearly as rust-proof as copper. We use new material entirely—no scrap.

Vismera Iron is sold in sheets and plates. Ask for special data.

Our western location makes short hauls possible—saves your time and money.

INLAND STEEL COMPANY
First National Bank Building, Chicago
Works: Indiana Harbor, Ind., and Chicago Heights, Ill.
Los Angeles Office, Washington Bldg.

THE OLD GUARD

The good fellowship which exists between the Los Angeles Gas and Electric Corporation and its employees and the recognition given for faithful service is expressed in "The Old Guard."

This is an inter-organization started in 1913 in honor of those employees who had been with the Corporation at that time for ten years or more.

The Old Guard started out with 65 members. Its membership today is approximately 235. Eleven of these men have been with the Corporation more than twenty-five years.

Members of the Old Guard meet around the banquet board the first Wednesday of each February. On this occasion Old Guard service pins are presented to those employees who have completed the required number of years of continuous service with the Corporation.

Faithfulness is rewarded by this company.

Los Angeles Gas and Electric Corporation
Los Angeles, California

Oldest Dry Goods Store in Los Angeles — *Best in Dry Goods Since 1878*

Coulter Dry Goods Co.
FOUNDED — 1878
Seventh Street at Olive

Sole Los Angeles Agents for Lady Duff-Gordon Styles

Sole Los Angeles Agents for Ostermoor Mattresses

TO CHARGE CUSTOMERS: All purchases made on and after October 25th appear on statement due December 1st

Novel Patterns in Warm Eiderdowns

Will remind many a woman that Christmas is just around the corner! And that bathrobes are ideal presents.

The patterns are all new, and so desirable that sales will be plenty, when once you see them, at *75c yard.*

New Ginghams
Handsome silk mixtures; in plain colors, checks, stripes, plaids—all sorts of lovely color combinations—and very popular; yard *$1.50*

Plisse Crepes
In the colors you want for house sacques, kimonos and undergarments—pink, flesh, light blue, lavender, yellow *50c*
(Dress Cottons; Second Floor)

New Percales
Colors light and dark; figures, stripes, dots—a most satisfactory assortment for house gowns or men's shirts; these, 36 inches wide; yard...*45c*

To America and You Paris Sends These Exquisite Perfumes

Violet's *Charmosa*—bulk extract, ounce *$6.00*
1-ounce bottles *$8.50*
Coty's set—powder, perfume and sachet, in glace leather case; set *$28.00*
D'Orsay Chypre *$5.50*
Apres l'Ondee, 8-oz. bot..*$22.00*
Rosine *Nuit de Chine*...*$10.50*
Roger & Gallet's *White Rose*, in bulk; ounce *$1.45*
Miro Dena *Chantecler*, oz..*$2.50*
(Perfumes; Main Floor)

Noticeable Elegance in These Fur Trimmed Suits at $110.00 up to $210.00

Developed in Duvet de Laine, Poiret Velour, Wool Velour, Peach Bloom, Evora Cloths—all names that stand for the most fashionable Autumn materials; in such shades as dragon-fly, Pekin, brown and navy.

The Fur Trimmings
Are, variously, collars of Hudson seal, mink, squirrel, nutria. Models are straight-line or flare, and the variety is very good.

In Black Plush
There are short coats with loose back, belted, at.....*$36.50*
Wool jersey jackets in navy, black, heather mixtures...*$25*
(Garments; Third Floor)

COULTER'S—Seventh Street at Olive

Warm Blankets and Comforts

Should be selected now, before some snappy morning reminds you that they are on our shelves, instead of in your bedding closet!

Indian Blankets—in Navajo patterns and colorings, make an ideal all-purpose blanket; and the $10 ones are featured Thursday at *$8.00.*

Comfort Blankets—thick and lofty—the warmest and softest, as well as the daintiest in colorings and pattern that anybody could ask for; full size, special *$10.00*

Twin bed size, special *$8.00*

In lighter weight; full size, *$6.75.*

Travelers' Rugs—and automobile robes; specially priced at *$7.75*

Coulter's is the Los Angeles home of *Ostermoor Mattresses*
(Bedding; Second Floor)

Seventh Street at Olive—COULTER'S

CAMPAIGN FOR ARMY'S TRADE.

M. and M. Starts Drive to Keep Big Depot Here.

Others will Sign Appeal to Quartermaster-General.

Bids are Sought for Great Cotton Sheeting Order.

I. H. Rice, president of the Merchants' and Manufacturers' Association, is preparing for an active campaign, to be conducted by the association to obtain nullification of the order closing the Los Angeles quartermaster depot. In addition to a resolution which will be drawn up by the association and signed by many other local organizations for presentation to Quartermaster-General Rogers at Washington, Mr. Rice plans to follow the suggestion of Mayor Snyder and to encourage individual members of the Merchants' and Manufacturers' Association to forward protests to Washington authorities.

"I do not understand the reasons given for the closing of this office," said Mr. Rice yesterday. "The Quartermaster-General declares the amount of business transacted by the local depot is too small to justify the expense of keeping it open, an assertion which is made in the face of the fact that the business of the Los Angeles depot has increased enormously in the past year, and is growing daily. But I think that if the business men will cooperate with the Chamber of Commerce and the Merchants' and Manufacturers' Association in their efforts to get the order revoked, we will be successful."

MORE SUPPORT.

Cohn-Goldwater and Company, wholesale clothiers, are among the local merchants who have taken the matter up directly with Washington representatives. In answer to a wire sent by the company, Senator Phelan has given assurance that he will do everything possible to keep the Los Angeles depot open. Cohn-Goldwater and Company have also requested the Quartermaster Department to establish an inspection office here, if the request that the local depot be kept open is denied, in order that the local merchants and manufacturers will not be denied entirely the opportunity to bid for government contracts. Mr. Goldwater, who fully appreciates the value of the depot to local business interests, is confident, however, that if the business men will give their full support to the movement now afoot to keep this office open, the request will be granted and that the establishment of an inspection office here will not be necessary.

Almost daily, local merchants and manufacturers are offered opportunities to obtain large government contracts through the Los Angeles Quartermaster depot.

SHEETING WANTED.

Yesterday the local office requested bids for 2,165,000 yards of cotton sheeting. The request for bids on this contract issues from the headquarters of the department at Washington, and bids from all parts of the United States will be received for this contract, but the circular contains a clause stating that preference will be given to articles of manufacture on the Pacific Coast to the extent of the consumption required by the public service here. While local merchants can bid for the entire contract, if they so desire, they are assured of preference in obtaining the contract for the amount of sheeting required for those camps and posts that are on the Pacific Coast. The total value of this contract will exceed $1,000,000.

The local depot has also called for bids for 4000 pounds of bacon and 6000 pounds of lard, for shipment to Manila. The opportunity to bid for this contract is offered only to merchants in the zone served by the San Francisco and Los Angeles offices, and it is therefore a matter of concern chiefly to merchants of Los Angeles and San Francisco. Bids will be received until 11 a.m. next Wednesday, at which time they will be opened and the awards made.

FUNERAL TODAY FOR WIFE OF TREASURER.

The funeral of Mrs. Ada Gaty Powell, wife of City Treasurer Powell, who died suddenly at her home, 1721 South Burlington avenue, Tuesday morning, will be held at 3 o'clock this afternoon at Pierce Bros.' chapel, 810 South Flower street. The body will be sent to Santa Barbara for interment.

The City Council yesterday adopted resolutions on the death of Mrs. Powell, and acting Mayor Workman sent to the Council a request that it give instructions for the close of the City Treasurer's office during the time of the funeral. This was done.

WRITES WHILE DEATH COMES.

(Continued from First Page.)

"You can imagine what my last thoughts were—engaged to you, loving someone else as you once loved me.

"Poor little me.

"It is now 11:44 o'clock p.m."

Although the note was written in pencil, the address, "932 Maple avenue, B. 6344," was scratched on the back in ink.

HAD NO QUARREL.

From James Crotty, who returned to the city late yesterday afternoon from San Diego, the police learned that he had not quarreled with his intended bride.

"I left the city three days ago," stated Crotty, "to make a business trip to San Diego. I drove down in an automobile belonging to Laura. We parted on the best of terms. I don't know why she should take her life. I was to have married her in a couple of months. Laura always called me Baby Jim, so I guess that it was me she spoke of in her note."

Although the police were able to learn some of the facts surrounding the mysterious suicide from Crotty, they were unable yesterday to learn who O. M. Moore, with whom Miss Michaels registered in her apartment-house as man and wife, was. Crotty yesterday denied all knowledge of "Moore," and told the police that he did not know that Miss Michaels was living under an alias.

From Crotty the police learned that the dead girl's mother, Mrs. R. Michaels, lived in Province, Okla., a small oil town near Ardmore, Okla. Up to a late hour last night no word had been received from the mother. No other relatives, according to Crotty, are known to him.

APPEALS FOR BLANKETS.

The Red Cross is in need of comforters and blankets. Any that can be spared will be appreciated. They may be sent to the Bureau of Supplies.

—if you could look into your future

If we could gaze into a crystal and see ourselves at fifty or sixty—what an incentive it would be to build up a reserve fund for the future.

Thousands of far-sighted business men are fortifying themselves against a dependent old age by means of a Living Trust—the best form of **poverty insurance** known.

Temptations and adversities influence and attack the strongest of us. Keen-minded men realize this and they are not risking the future of their dependents. Every man who has accumulated money or property, who is in business or who earns a substantial salary, should learn the advantages of this living trust. Obtain complete information and booklets from our Trust officers—mezzanine floor.

TAXPAYERS!
Investigate our special Tax Service. For complete information call at Window 14, Mezzanine Floor or write our Tax Service Department.

TITLE INSURANCE and TRUST COMPANY
TITLE INSURANCE BUILDING
FIFTH AND SPRING STS.
THE OLDEST TRUST COMPANY IN THE SOUTHWEST
PAID-IN CAPITAL AND SURPLUS $2,500,000.00

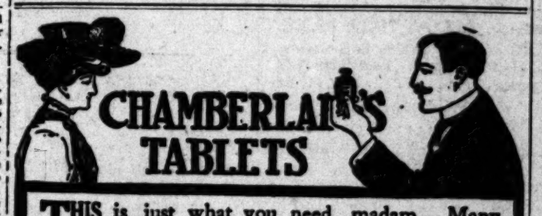

CHAMBERLAIN'S TABLETS

THIS is just what you need, madam. Many women who were troubled with indigestion, a sallow, muddy skin, indicating biliousness and habitual constipation, have been permanently cured by the use of Chamberlain's Tablets. Before using these tablets they felt miserable and despondent. Now they are cheerful and happy and relish their meals. Try them. They only cost a quarter.

Chamberlain's Tablets

ARE THERE ANY VIRTUOUS MEN IN LOS ANGELES?

BARNES MUSIC CO.
231-233 South Broadway

Elgin and Waltham BRACELET WATCHES
From $18 up.
MONTGOMERY BROS.
Broadway at 4th Street

Ready to Wear

COATS

—50 Coats of Bolivia, Silvertone, Velour and heavy Tricotine in navy, bronze, Burgundy, gray and taupe. Lined throughout with good quality of silk or Peau de Cynge.

At $35.00

SKIRTS

—50 Plaid Skirts in black and gray or black and white.
At $12.50

—25 Plaid Skirts in a good assortment of color combinations.
At $14.75

FROCKS

—50 Frocks of soft, Printed Wool.
At $9.75

—15 Dance Frocks of Taffeta.
At $19.50

—25 Wool Jersey Coat Frocks, embroidered vests, Brown and Flemish Blue.
At $29.50

—20 Satin and Georgette Frocks, navy and black.
At $39.50

SUITS

—50 Suits of Novelty Wool Diagonal and Wool Poplin, green, navy and black.
At $29.50

—25 Suits of Silvertone, Homespun Broadcloth, and Tricotine, navy, brown, blue, wine and gray.
At $50.00

THIRD FLOOR.

RIBBONS

—1000 yards of Satin, Moire and Taffeta Ribbon in light and dark colors, best quality, 1 to 5 inches wide. Regularly 10c to $1.00 a yard.

At Half Price

—500 yards of Jacquard Ribbon, 5 inches wide, in white, black and gold, black and gray, pink and blue.

—500 yards of White Satin Ribbon, 10 inches wide.

at 59c

FIRST FLOOR.

PETTICOATS

—15 **Heatherbloom top Petticoats** with Taffeta plaited flounce. Regularly $2.95.

—52 **White Tub Silk Petticoats** with double panel front and back with 14-inch flounce, scalloped bottom. Regularly $3.95.

—11 **Belding Satin Petticoats** in tan, rose, gray and emerald. Regularly $5.95.

All Half Price

THIRD FLOOR.

Notice to Charge Customers—
All purchases made tomorrow appear upon November Accounts payable in December

J.W. [illegible] Sons

LAST-DAY-OF-

FRIDAY!—NOT TOD[illegible]

NOTE—Owing to the limited quantities available [illegible] but will be found on sale in various [illegible]

GEORGETTE BLOUSES

—125 **Georgette Blouses** in a variety of styles.

—La France pink or white. Regularly $6.95.

At Half Price

THIRD FLOOR.

SWEATERS

—24 **Jersey Tams** in light colors, only, at [illegible]

—60 **Fiber Silk Tuxedo Scarfs**, white ground, stripe or checks in dainty colors, finished with fringe. At $2.95

—40 **Mercerized, sleeveless Slip-on Sweaters**, good assortment of colors. At .....

—300 **Shetland Wool Sweaters** with [illegible] butterfly belt, in light and dark rose, [illegible] Maize. At $1.00

—26 **Imported Sweaters** of fine Wool, [illegible] sash and novelty pockets. Gold color, [illegible] At $4.95

—60 **Shetland Wool Ty-on Sweaters**, [illegible] der, ¾ length sleeve, sash finished with [illegible] in a good assortment of colors. At $3.75

—18 **Fiber Silk Blouse Sweaters** in all [illegible] colors. At $3.75

—27 **Novelty Jersey Coats** in Slip-on [illegible] Sport Coat styles, in a good range of [illegible] At $3.75

—55 **Fiber Silk Sweaters and Slip-ons**, in [illegible] sortment of colors. At .....

THIRD FLOOR.

—112 **Wool Shawlettes**, white grounds with [illegible] Persian stripe, finished with fringe. At $1.00

FIRST FLOOR.

CORSETS

—305 Corsets in odd sizes and discontinued models of all the best brands. Regularly priced from $3.00 to $20.00.

At Half Price

—300 Brassieres in Bando Styles, hook back or front, pink mesh and muslin.

At 65c

THIRD FLOOR.

LININGS

—300 Remnants of Linings—All-Silk, [illegible] and All-Cotton—plain and fancy patterns, from 1 to 4½ yards.

At Half Price

SECOND FLOOR.

GIRLS' WEAR

—158 **Girls' Dresses** in Gingham, Chambray, Voile, Linen, Serge, Taffeta, Velvet and combinations. Sizes 6 to 16.

—Regularly $2.95 to $40.00.

—230 **Smocks** in Voile, Organdie and Crepe, all sizes.

—Regularly $2.95 to $15.

All at Half Price

THIRD FLOOR.

WOMEN'S BATH ROBES

—100 **Beacon Blanket Bath Robes**, tailored or ribbon trimmed; conventional; Indian and floral patterns; light and dark colors.

At $5.95.

WASH DRESSES

—75 **Wash Dresses** of Voile and Organdy; light and dark colors. Regularly $12.75 to $14.75.

AT HALF PRICE.

THIRD FLOOR.

BOUDOIR CAPS

—*2400 Boudoir Caps of Silk and Lace. Regularly $1.00 to $6.50.*

All at Half Price

FIRST FLOOR.

NOTIONS

—1440 **Fitwell Veils**, veiling patterns, at...15c

—600 Bolts of **All-silk Binding Ribbon**, 5-4 Ligne, 8 yards to the bolt, black and white, at 20c a bolt.

—Twilled cotton tape, 6-yard piece, sizes ¼ to ¾ inch. At 10c a piece.

—288 **Sew-on Hose Supporters**, white, at 20c a pair.

—1440 **Bias Lawn and Cambric Tape**, sizes 2, 3 and 4, at 10c a bolt or 3 for 25c.

—288 Pairs of **Double covered, Nainsook Dress Shields**, crescent shape, sizes 2, 3 and 4. At, pair 29c

—720 Pairs of **Children's Hose Supporters**, colored elastics, at, pair 10c

FIRST FLOOR.

EMBROIDERY

—1000 Bolts of Fancy **Finishing Braid**, light and dark colors, at, bolt..... 10c

—500 Yards of fancy **Bands** of open and blind **Embroidery**, also Swiss All-Over eyelet effects. Regularly $1.25 to $4.50. **AT HALF PRICE.**

FIRST FLOOR.

TRIMMINGS

—100 yards of **Angora Bands** in turquoise and rose, 18 inches wide. Regularly $2.50. **AT HALF PRICE.**

—1000 yards of unusually fine Trimmings, including **Flouncings** and **Bands**, gold and silver embroidered, braided, Chenille, Persian and novel effects. At $3.95

—1000 Fancy **Motifs**, including beaded and braided designs. ALL AT HALF PRICE.

—1000 yards of fancy **Braids** in a variety of light and dark colorings. **Less than Half Price, at, yard** 5c

—500 yards of **Embroidered Bands** in dark colorings. At $1.50

FIRST FLOOR.

INFANTS' WEAR

—25 pairs of Gray **Eiderdown Slippers**, sizes 2 to 6. Regularly 50c.

At Half Price

—48 pairs of Pink and Blue **Eiderdown Slippers**, sizes 2 to 6.

At 50c

—56 **Bath Robes** in Pink and Blue, sizes 3 to 6.

At $1.00

—16 **Coats** of heavy, white material, sizes 1 to 3. Regularly $5.00 to $7.50.

At Half Price

—70 **Boys' Wash Suits**, sizes 2 to 6. Regularly $2.00 to $11.50.

At Half Price

THIRD FLOOR.

LINGERIE UNDERWEAR

—60 Pieces of **Lingerie Underwear**—including Skirts, Chemise, Corset Covers and Drawers. Regularly $1.45 to $10.00.

—100 Pieces of **Madeira Underwear**—including straight and envelope Chemise, Gowns, Drawers and Corset Covers. Regularly $3.75 to $20.00.

—50 Pairs of **Muslin Drawers**. Regularly $1.00.

—125 **Envelope Chemise**. Regularly $1.19.

—43 **White Bungalow Aprons**. Regularly $1.25.

—50 **Nurses Aprons**, gathered and bibless. Regularly $1.75.

—55 **Corset Covers**. Regularly 35c to $1.50.

—250 **Flannelette Night Gowns**. At $1.95

All at Half Price

THIRD FLOOR.

CUT GLASS AT HALF PRICE

—350 pieces of Cut Glass Stemware, including wine, cordial, claret and cocktail glasses, finger bowls and plates.

—Regularly $6.25 to $10.00 a dozen. **At half price.**

LOWER FLOOR.

KITCHEN UTENSILS

—50 **Aluminum Tea Kettles**, 6-quart size, at...$2.95

—50 **Aluminum Lip Saucepans**, 4-quart size. Half Price, at $1.00

—25 **Aluminum 7-cup Tea Pots**. Half Price at $1.00

—75 **Clothes Baskets** in assorted sizes. At.....85c

LOWER FLOOR.

GLOVES

—600 Pairs of Cape and Suede Street Gloves, 1-clasp style, in tan, beaver and gray.

—At, pair ...$1.85

—300 pairs of 2-clasp Leatherette Gloves.

—At, pair 95c

FIRST FLOOR.

HANDK'S

—55 Dozen **Women's Sample Handkerchiefs**, sheer, embroidered, some with scallops and some hemstitched

At each 20c

—80 Dozen **Men's Pure Linen Handkerchiefs**,

At each 55c

—15 dozen **Men's Extra Fine Linen and Cross-bar Handkerchiefs**

At each 69c

FIRST FLOOR.

VEILINGS

300 yards of veilings, scrolls and Chenille dots; navy, brown, black and taupe,

At Yard 50c

RECIPE CABINET

—75 of these Recipe Cabinets by the author of the Boston Cooking School Cook Book.

—In Oak Box, arranged in twelve sections under the necessary subdivisions.

—Includes 200 Recipes not contained in The Boston Cooking School Cook Book and a generous supply of blank cards for the busy housewife to use for her own special recipes.

At each $1.00

FIRST FLOOR.

TH WANTS TO RY OUR FENCE.

-Run King will Take Crack at it Today.

ds a Day Looking Over the Movie Studios.

Solved Overcoat Makes Hit with the Fans.

BY HARRY A. WILLIAMS.

e Ruth will put in two days, day and Sunday, trying to the ball out of our well-ball lot.

Babe can't turn the trick in days he may stick around a of months.

has not yet found a ball park an hold him and doesn't in- to be stumped at this late day.

gton Park, however, is a of exceptional magnitude Ruth must of necessity bring s natural resources to bear s pill if he is to accomplish which no other human being succeeded in doing.

TO TRY IT OUT.

plans to try out the park is this afternoon and tomor- and by Saturday should know er the park fits him or hangs about his frame. Hereto- he has found nothing except ght parks scattered around untry.

Ruth is the world's cham- home-run hitter, but is not technically known as a ster. That's because he high and spares the fences. ce, the concrete stadiums of erican League would now be full of holes.

seball men are agreed that it ysical possibility to drive a ll over the left-field fence at ington Park, although this doubted until less than a month forward the end of the sea- Bobby Meusel drove a high fly dropped hardly a foot short center-field fence. This same had it been directed to left, have cleared the fence by al feet. Of course, Ruth might turn this trick for a full sea- without succeeding and, again, ight crack it over the first up. Such is baseball.

THE FOURTH.

th is the fourth of baseball's ers to visit Los Angeles in decade. The others were Speaker, Ed Walsh and Alex- the Great. This leaves Cobb and he may be here in the

h, accompanied by Mrs. Ruth, retary, Johnny Igoe; Gene Tim McGrath, Bob Weaver, Fournier and Buck Weaver, wives and a delegation of de- newspaper men circulated the moving-picture studios day.

far as the records show, Ruth first baseball athlete to tote retary around the country him. In this he resembles

(Continued on Third Page.)

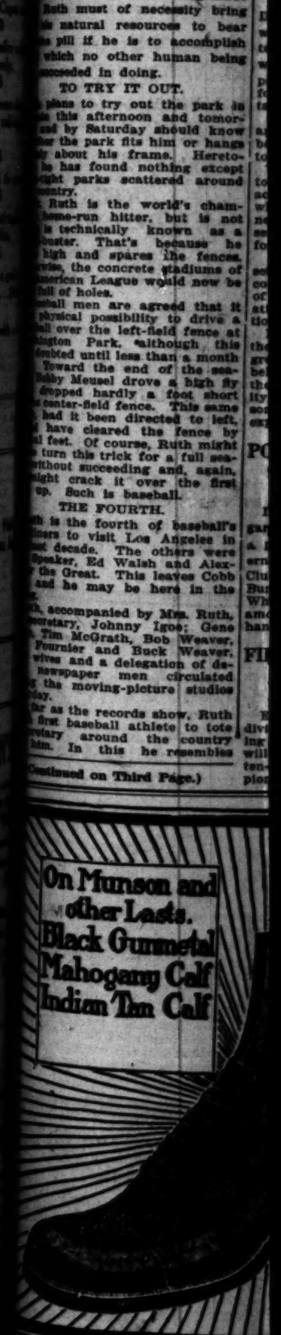

BUCKH[illegible]
ARMY [illegible]
Shoe either measures up to the The BUCKHECHT Army Shoe mea it adheres—stitch for stitch and s required by the U. S. Government fo top-grade materials, A-p-notch wo this in every BUCKHECHT Army Sh
Sold in Los Angel[illegible]
[illegible] Bak
BUCKINGHAM &

In answer to the demand of [illegible] THE MIRACLE MAN IS [illegible] to Los Angeles. He will be

J.W.R
Seven
Y-OF-T
—NOT TODA
ted quantities available m
und on sale in various dep

SWEATERS
—24 Jersey Tams in light colors, only, at... $1.9
—60 Fiber Silk Tuxedo Scarfs, white grounds wi
tripe or checks in dainty colors, finished with
inge. At $2.95
—40 Mercerized, sleeveless Slip-on Sweaters, a
ood assortment of colors. At $3.9
—300 Shetland Wool Sweaters with sailor co
utterfly belt, in light and dark rose, Copen an
laize. At $5.00
—26 Imported Sweaters of fine Wool, sailor co
sh and novelty pockets. Gold color, only.
At $6.25
—60 Shetland Wool Ty-on Sweaters, kimono sh
er. ¾ length sleeve, sash finished with self-
a good assortment of colors.
At $8.75
—18 Fiber Silk Blouse Sweaters in all the
olors. At $9.75
—27 Novelty Jersey Coats in Slip-on and
ort Coat styles, in a good range of colors
At $9.75
—55 Fiber Silk Sweaters and Slip-ons, in a good
rtment of colors. At $14.9
THIRD FLOOR.
—112 Wool Shawlettes, white grounds with a
rsian stripe, finished with fringe.
At $1.00
FIRST FLOOR.

LININGS
—300 Remnants of Linings—All-Silk, Half-S
d All-Cotton—plain and fancy patterns;
om 1 to 4½ yards.
At Half Price
SECOND FLOOR.

WOMEN'S
These garments are
fect models from the
—75 dozen
weight, low
inforced, all

—50 d
sleeveless,
forced—a

BABY
15 Pullman
brown, natural
heavy rubber
ion; removable
are slightly

—Regularly

ANDK'S
Dozen Women's
Handkerchiefs,
embroidered,
ith scallops and
hemstitched
each 20c
Men's Pure
ndkerchiefs,
each 55c
Men's Extra
inen and Cross-
ndkerchiefs
each 60c
ST FLOOR.

SILK V
38 Kayser
flesh color,
and 42, only
—Reduced
to .....

The Los Angeles Times
THURSDAY MORNING, OCTOBER 30, 1919.

SPORTS MOTORING FILMLAND DRAMA

TH WANTS TO RY OUR FENCE.

-Run King will Take Crack at it Today.

a Day Looking Over the Movie Studios.

olved Overcoat Makes Hit with the Fans.

BY HARRY A. WILLIAMS.

Ruth will put in two days, ay and Sunday, trying to the ball out of our well-ll lot.

He can't turn the trick in e he may stick around a months.

has not yet found a ball park hold him and doesn't in- is stumped at this late day. Park, however, is a of exceptional magnitude unt of necessity bring natural resources to bear ill if he is to accomplish ght no other human being eeded in doing.

TO TRY IT OUT.

plans to try out the park in this afternoon and tomor- and by Saturday should know the park fits him or hangs about his frame. Hereto- he has found nothing except park scattered around city.

Ruth is the world's cham- home-run hitter, but is not technically known as a batter. That's because he high and spares the fences. Now, the concrete stadiums of Indian League would now be full holes.

Most men are agreed that it physical possibility to drive a over the left-field fence at Park, although this lasted until less than a month toward the end of the sea- Manny Mossel drove a high fly dropped hardly a foot short center-field fence. This same had been directed to left, have cleared the fence by feet. Of course, Ruth might turn this trick for a full sea- without succeeding and, again, might crack it over the first ow. Such is baseball.

THE FOURTH.

is the fourth of baseball's ame to visit Los Angeles in ur decade. The others were Mather, Ed Walsh and Alex- the Great. This leaves Cobb and he may be here in the

accompanied by Mrs. Ruth, secretary, Johnny Igoe; Gene Tim McGrath, Bob Weaver, Fournier and Buck Weaver, Sox and a delegation of de- newspaper men circulated the moving-picture studios

As the records show, Ruth first baseball athlete to tote way around the country Ruth in this he resembles

(Continued on Third Page.)

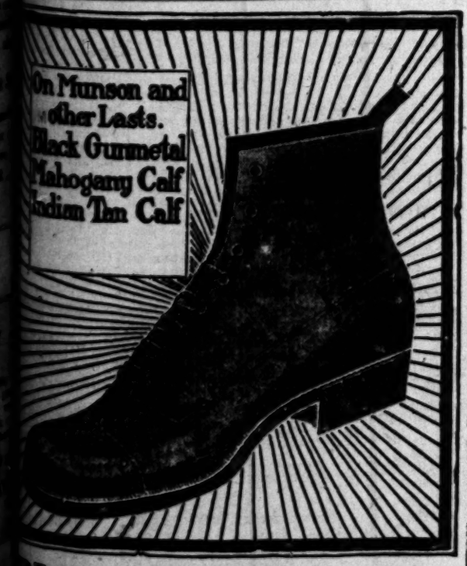

BUCKHECHT
REG. U.S. PAT. OFF.
ARMY SHOE
Shoe either measures up to the standard of today or—it falls
The BUCKHECHT Army Shoe measures up to every requirement
it adheres—stitch for stitch and seam for seam—to the specifica-
ed by the U. S. Government for Munson Last Shoes. Result?
top-grade materials, tip-notch workmanship and top-most value
in every BUCKHECHT Army Shoe. Get a pair today!
Sold in Los Angeles by
G.K. Baker
BUCKINGHAM & HECHT San Francisco

In answer to the demand of 400,000 theater-goers
THE MIRACLE MAN IS COMING BACK
to Los Angeles. He will be on Broadway

RUTH TO SLAM 'EM OUT TODAY.

Babe Ruth will do his first batting on California soil today. At 2 o'clock the home-run monarch will unlimber his heavy artillery at Washington Park, when he will indulge in a workout of an hour or more. Whether the deceptive sky out here, of which eastern ball players complain, will bother Ruth remains to be seen. Newspaper men have been invited to attend the workout, but, aside from these, nobody will be admitted to the park.

TO PUT LID DOWN ON AVIATION CONTESTS.

GOVERNMENT GIVES REASONS FOR STOPPING COMPETITIVE FLIGHTS.

[BY A. P. NIGHT WIRE.]

WASHINGTON, Oct. 28.—War Department officials today advised west coast Congressmen and Senators that no more aircraft or flyers would be detailed for aviation purposes. The reasons given are threefold and in their relative importance follow;

(1.) Concentration of every flyer and every aircraft on the Mexican border, where intensive practice and topographical work is going on daily.

(2.) Scarcity of men competent to handle army air equipment on account of the large number of men who have left the service and the necessity of keeping those in the service tuned up along the border for any emergency.

(3.) Winter weather conditions setting in in many parts of the country and the consequent increase of the hazards of cross-country aviation to reach the proposed exhibitions.

From the things unsaid, as well as the reasons given, the western Congressmen and Senators were led to believe that the aviation service of the army is ready for any eventuality on the southern border and that some important developments are expected at an early date.

POLO TEAM ENGAGES IN PRACTICE GAME.

In preparation for the first polo game of the season next Saturday, a practice was held yesterday afternoon on the Midwick Country Club field. Tod Ford, Carleton Burke, Robert Neustadt, Harry White and John D. Miller were among the Southern Californians on hand.

FIELDS TO COMPETE IN DIVING CONTESTS.

Eugene Fields, former L.A.A.C. diving star, is now representing the Spokane Athletic Club. He will compete in the junior national ten-foot springboard diving championship at Portland next month.

STAGE SET FOR CITY LEAGUE.

Football Arguments to be Resumed Tomorrow.

Main Tilt Between Los Angeles and Long Beach.

Manuals Should Have it Easy with Lincolns.

The City League football argument will be resumed tomorrow, with three teams scheduled. The main tilt is that between Los Angeles High and Long Beach, on the Pioneers' field. Manual engages Lincoln, and Hollywood tangles with Pasadena. The Poly-Jefferson game scheduled for tomorrow has been postponed to Monday.

The contest between L. A. and the Seaside eleven will be watched with keen interest. It is the acid test of the season for Glenn Whittle's charges. With the elimination of Poly last week, the Blue and White team is the only one left in section one of the league that can hope for a victory over Eddie Kienholtz's pupils.

IN AND OUTER.

Judging by its play in the last two games, the Pioneer team is an in-and-outer. Against the U.S.C. frosh the L. A. boys put up a good game and lost by a small score of 9 to 0. They won from Jefferson 49 to 0 last Monday, but their play was loose and ragged to the extreme.

Long Beach will go into the battle somewhat crippled. Right-half LeFebvre had his nose broken in the Poly conflict, and Eberspacher will take his place. Dutch Miller, the husky right tackle, went out of last week's game with a badly-twisted leg. He is unable to start tomorrow, and Craig, 16-year-old son of the Long Beach shipbuilder, will hold down his position.

WITHOUT CUMMINGS.

On the other hand, Los Angeles will start without the services of Cummings, the scrappy little center. His collar bone was broken a couple of weeks ago and he is out for the rest of the season.

L. A.'s chief reliance, no doubt, will be in the open variety of game, while Long Beach's best asset is line plunging, by Capt. Chet Dolley, and end runs by Half-back Tiernan.

Long Beach has the more powerful back field, but Los Angeles has the speediest. If Colton and Sherman can get any kind of a start they are certain to turn in substantial gains, and the Pioneers also have some mighty nifty forward passing combinations. Sherman's chief difficulty, reflected both in the U.S.C. and the Jefferson games, is in carrying the ball correctly. He is apt to turn in a good run, only to be tackled hard and drop the oval.

HAVE EASY TIME.

Manual should have an easy time with Lincoln, as should Poly with Jefferson, and Hollywood is conceded victory over Harry Trotter's Pasadena eleven.

Fred Johnson's difficulties with his football crew increased when Adam Walsh, captain and center, had his leg broken last Friday.

Here are last week's results: Long Beach, 14; Polytechnic, 6; Manual, 39; Pasadena, 7; Hollywood, 20; Lincoln, 0; Los Angeles, 49; Jefferson, 0.

A MILLION SOLDIERS TO BE REPRESENTED.

[BY A. P. NIGHT WIRE.]

NEW YORK, Oct. 29.—Approximately 1,000,000 American veterans of the world war will be represented at the first national convention of the American Legion to be held in Minneapolis, November 10, 11 and 12, it was announced today at legion headquarters. The constitution of the legion provides that each State and Territory and the District of Columbia shall be represented by four delegates and four alternates and one delegate and one alternate for each 1000 members.

NORMAN ROSS TO BE IN HONOLULU TOURNEY.

[BY A. P. NIGHT WIRE.]

HONOLULU, Oct. 29.—Entries for the annual fall swimming meet closed today with Duke Kahanamoku unentered. He said the rowing in which he has been indulging stiffened his muscles, and he did not feel in condition to compete.

The meet will be held November 1, 3 and 4. Four American winners, Norman Ross, Harold Kruger, Mrs. Frances Cowells Schroth and George Schroth, are to compete in the matches.

FORM TWO LEAGUES.

There will be two basketball leagues formed at the Y.M.C.A. this year—the unlimited, consisting of men weighing over 145 pounds, and a limited class of men under that weight. Practice will start November 14, it was announced yesterday.

CLYDE TO GO EAST.

Clyde Swendsen, Pacific Coast diving champion, will go East next spring to try for a place on the Olympic team, which will journey to Belgium in August.

GRID ELEVENS TO MEET.

The football elevens of the University of California (southern branch) and the Los Angeles Junior College will meet tomorrow afternoon on the former's field.

He's Out for Blood.

That Wrestling Demon Gotch in Action.

This young gent has been working day and night to get into the most perfect shape for his bout with Walter Miller, which will take place (absolutely) one week from tonight at the Los Angeles Athletic Club. Both of the mat artists are threatening to commit manslaughter on each other and the fight ought to be a good one.

IS FLYING THE SAFEST?

Well-Known Authority Declares Airplanes Safer Than Automobiles.

BY GLEN L. MARTIN.

[Mr. Martin is the pioneer flyer and builder of airplanes who as long ago as 1912 made the statement that an airplane was safer than an automobile providing the automobile was being driven faster than thirty miles an hour. He is the builder of the 800-horse-power Martin bomber in which Col. R. S. Hartz is flying around the rim of the United States.]

The recent New York-Toronto and New York-San Francisco aerial races have developed the fact, startling to most people, that as far as speed contests are concerned the airplane is not only faster than the automobile, but from the standpoints of safety and reliability has it all over the motor car. The deaths and injuries per mile are not only smaller, but the percentage of contestants finishing is greater in aerial racing and this despite the unquestionable fact that the conditions under which the two kinds of speed contests are conducted vastly favor the automobile.

RACES NOT TOURS.

Before presenting the figures to prove my assertions I suggest that you consider the conditions under which these events were held and get clearly in your mind the fact that the New York-Toronto and New York-San Francisco aerial derbies were races and not tours and as such can no more be compared to commercial aviation than the speedway events of motordom be used to prove the dangers of boulevard touring. The air service of the United States Army staged these two races deliberately for the purpose of gaining information and results which could be obtained in no other manner.

Let us compare the conditions under which the air and speedway races were held. In the first place take the matter of distance. The New York-Toronto event, covered 1042 miles and the New York-San Francisco contest 2701 miles, whereas the longest automobile contest of the year was the 500-mile race on the Indianapolis Speedway. The advantage in favor of the automobile and its driver are obvious as the strain on men and machines is manifestly greater than the distance traveled.

COURSE PREPARED

In the second place consider the physical conditions of the course. The automobile speed kings on a bright, clear day, after weeks of practice, which had made them familiar with its every well-paved inch, circled a banked course, which, at a cost of hundreds of thousands of dollars, has been prepared for them. In their pits were high-priced racing mechanics with expensive tool kits and a vast heap of spare parts. In other words at Indianapolis conditions were as nearly ideal as ten years of racing experience could make them in order to insure perfect performance from men and machines.

Just compare these conditions with

(Continued on Third Page.)

CARDINALS LOOK GOOD.

[SPECIAL CORRESPONDENCE.]

STANFORD UNIVERSITY, Oct. 29.—St. Mary's College vs. the Stanford varsity, College of the Pacific vs. the second team, and the Davis Farm freshmen vs. the Stanford freshmen are the three American football events on the Stanford sport calendar for next Saturday.

The St. Mary's-varsity game will be Stanford's fourth game of the season, and, on the basis of last Saturday's victory over the Oregon Aggies, the Cardinal men look good for a victory. Bob Evans's men are in good shape at present for the game, and with the experience gained against Oregon, they should give a good account of themselves.

Shanedman, St. Mary's star quarter-back, is at present in the hospital with a slight concussion of the brain received in the Olympic Club St. Mary's contest, and may not be able to play Saturday. The St. Mary's line is considered fairly strong, although the Winged "O" back succeeded in plowing through for substantial gains last week.

The summary of the Oregon game shows that the Stanford eleven completed five out of seven forward passes. This shows that with Templeton's kicking and a fair percentage of completed forward passes working together, the varsity will give any of its opponents cause to worry about its goal line. As soon as the backs are able to make their percentage of gains through the line Stanford supporters will have a real cause for optimism over the coming contests this season.

The freshman game next Saturday will also be watched with considerable interest, as last Saturday the Davis Farm boys held the University of California freshmen to a 7-0 score. Thus, the game ought to be able to give the dopesters some idea of comparison between the Cardinal and Bruin "babe" teams.

GOTCH SMILES AS HE TRAINS.

"Meester Mealer So Foony," Says the Greek.

"He Dunno Me but I Maka Heem Acquainted."

Great Battle Certain Next Thursday Night.

"Meester Mealer say he teara me can off, busta me neck, breaka me arm. He so foony! Ha, ha, ha! He dunno me, oh no! Never saw me in St. Paul, ha, ha! I say alla right, let's go. I maka heem acquainted. If Meester Retzer (referee) say we fight, alla right, I fight; if he say wrestle alla right, I wrestle. I wanta clean match, thata all!" And Young Gotch chuckled gleefully last night as he saw only the humorous side of the Miller-Gotch wrestling event to be pulled off at the Los Angeles Athletic Club next Thursday night. The Greek never for a moment takes Walter Miller seriously, but he has seriously prepared for the match. The relentless little challenger smiles as he trains, smiles always because that's the way he feels. Physiology, psychology and philosophy passed down through many centuries.

The long-deferred battle, now pinned down to an absolute finality, is certain to be a great showdown on both sides. Miller, who has developed no sprains nor cracked bones since blinding articles were signed, is living and working at Ocean Park—working harder than ever in his life, from all accounts. The ex-champion is on the road at dawn unreeling mile after mile with his legs instead of the tin Lizzie, to which he had become addicted; takes other exercise and ocean dips, and then comes to the city and wears out the best mat men at the Athletic Club. Though he always has insisted that Gotch is reputationless and no wrestler, Miller's careful training indicates that he isn't quite sure that he's going up against a snap. The L.A.A.C. instructor is in splendid condition and daily improving.

GOTCH THE FAVORITE?

Young Gotch is training both in San Pedro and the city, mainly at the Y.M.C.A. Handball, road work, wrestling and many other forms of exercise serve to keep him in remarkable form. He has the advantage of youth over Miller, whose junior he is by fully ten years. Gotch was 33 a few days ago. He is surprisingly abstemious. He neither smokes, chews nor drinks. He has not even tasted tea or coffee in six years. He is a vegetarian. He has a perfect physique, is muscled like a lion and hairy as a brown bear. Yesterday he weighed 156½ pounds. He says he will be just right a week from today whether he tips the scales at 155 or 158 pounds. It is likely the two grapplers will be about the same weight. Miller is slightly the taller.

If money talks Young Gotch stands a chance of being the favorite, at least at this stage of the game. He has many strong supporters, particularly among his countrymen and at San Pedro, where he is best known. His persistency alone has won him countless friends. He camped on the Miller trail like a cougar after a fawn. He wouldn't be brushed aside by the ex-champ or anybody else. He was determined to get that match and now comes his opportunity after a year and a half of waiting. Miller stock, on the other hand, seems to have taken a tumble. In the days when he was making his own matches and taking on the same fellows with whom he had wrestled for years he had stanch backers in the Athletic Club and outside; but when it became apparent that he was taking advantage of every possible pretext to dodge Young Gotch there was a revulsion of sentiment. Recovery depends upon the outcome of the mill.

SOME EXPERIENCE.

There may be merit in Miller's contention that Young Gotch has not a reputation, but the Greek has had a lot of experience, according to his own statement, which there is no reason to doubt. He has been eight years a wrestler and four a professional. For fourteen months he worked with Farmer Burns, the wonderful grappler who made Frank Gotch and many others. For four months, he claims, Young Gotch had the rare benefit of special training in Los Angeles under the peerless Dan McLeod, former L.A.A.C. instructor and undoubtedly the greatest wrestling authority who ever lived. Burns thought so well of Young Gotch that he paid for this training. All of which indicates that there may be something doing hereabouts next Thursday night.

Young Gotch insists that he has beaten many of the men with whom Miller has wrestled. Among others he cites Al Francis, Joe Carr and Jack Kennedy. The latter was the first man the then middleweight champion took on at L.A.A.C. and it took him an hour and a half to get the first fall. Young Gotch claims he took the first fall from Kennedy in nine minutes and the second in fourteen minutes, at Tacoma. He asserts that Miller and Gesek wrestled two hours to a draw in Spokane and he (Young Gotch) beat Gesek two falls in seventeen minutes in the same town. Gotch makes further assertions—but Miller might develop apoplectic symptoms if they were published.

IN THE PRELIMS

It's a foregone conclusion that the big gymnasium at Seventh and

(Continued on Second Page.)

SIMONS APPOINTS GAMES' OFFICIALS.

Seward A. Simons last night appointed the following officials for Saturday's intercollegiate football games:

Occidental vs. U.S.C.—Referee, Abbott; umpire, Irsfeld; head linesman, Foley; field judge, Minor.

Pomona vs. Whittier—Referee, Kienholtz; umpire, Wilson; head linesman, Brennan; field judge, Jesson.

MOTORBOAT COURSE IS 960 FEET SHORT.

DUSTIN FARNUM'S CRAFT MAKES ONLY THIRTY-THREE MILES AN HOUR.

The motorboat course raced over last Sunday at the harbor was just 960 feet short of the required three miles, according to a survey made at the instance of Frank Garbutt.

Farnum had predicted a speed of forty-three miles an hour for his boat and Garbutt promptly wagered him that the winning boat wouldn't beat thirty-five miles an hour. Farnum's boat won over the course of twenty-four miles in forty minutes, just an even thirty-six miles an hour.

But Garbutt was skeptical. When his boat, Mystery IV, broke down the meter was showing about thirty-three miles an hour and he was even with Farnum. When Farnum called to collect the wager he was shown the engineer's survey, which proved that his boat was making only thirty-three miles per hour. Farnum paid.

BRUCE AFTER A GAME FOR TOMORROW.

Manager Bruce of U.S.C. still is in search of a team that wants to play "Aristocracy" Herd's freshman troupe tomorrow afternoon. Herd is willing to play with the enemy to give his yearlings the opposition.

AUTO MEN BANQUETED.

[BY A. P. NIGHT WIRE.]

SANTA BARBARA, Oct. 29.—The southern section of the California Automobile Trades' Association concluded its sessions last night, with a banquet at a local hotel. As this was not the annual meeting, officers were not elected. The next gathering of the association will be at Bakersfield, in December.

HERMAN GETS BOUT.

[A. P. NIGHT WIRE.]

NEW ORLEANS, Oct. 29.—Pete Herman of New Orleans, bantamweight champion, and Pal Moore of Memphis will meet in a twenty-round bout for the title here December 15, Dominick Tortorich, a local promoter, announced tonight.

COACH EXPECTS A CLOSE GAME.

"Gloomy Gus" Henderson Does a Little Predicting.

Trojan Tutor Says Stanton has Hop on Him.

Great Tiger-U.S.C. Contest Looked for Saturday.

BY PAUL LOWRY.

The game between Occidental and U.S.C. next Saturday will be closer than was last week's contest in which Pomona and the Trojans were the contending parties. So says "Gloomy Gus" Henderson, football coach at U.S.C.

"Gus's" eleven having won a game in which he had foreordained it to a 40-to-0 defeat, we thought that "Gus" would have enough confidence in his bunch of "jokes" to predict a win over the Oxy Tigers, who in their last two starts have provided a field day for California and the Keel Klub, respectively.

VENT TO GRIEF

But yesterday, in his private sanctum, "Gus" gave vent to grief. "Stanton has the jump on me," he said. "He sat in the bleachers last week and got all my plays, and now I've only got a few days in which to change them."

We reminded the center of gloom and grief that he sat in the Berkeley bleachers just two weeks ago and conned all the Oxy fakes and formations.

"I know it," moaned "Gus," "but that's just the trouble. Stanton's had two whole weeks in which to change his plays, and he has brainy players to work with.

SHOT TO PIECES.

"My back field's all shot to pieces. John Leadingham is out with a bad bunch of boils. If he can't play next Saturday I'm up against it for a kicker."

"But you're working with a bunch of seasoned material, whereas half of Stanton's eleven is green to the core. The 'Fox' hasn't any tackles the caliber of Evans and Beale, or ends like Toolen and Smith, guards the heft of Fox and Townsend, or slippery backs like Leadingham and Stuart."

"But Occidental has Kirkpatrick," interposed "Gus." "He's the best thing in the way of a defensive fullback I've seen this year.

TO BE CLOSER.

"And," continued Henderson, "when I say the score is going to be closer next Saturday I mean that very thing. Our 6-to-0 victory over Pomona fails to convey the absolute superiority of U.S.C. over the Sagehens. When a team can't gain a single down during the game until the closing minutes the other eleven is better than one touchdown.

"I'd like to have that Pomona material to work with. There are

(Continued on Second Page.)

Superman Sprott Has Dangerous Rival in Stanford Man.

SUPERMAN HAS A NEW RIVAL.

Sprott's Laurels are Challenged by Kirksey.

Dr. A. G. Brown is Sponsor for Stanford Man.

Measurements of Men are Carefully Compared.

A. B. Sprott of California and M. H. Kirksey of Stanford are running neck and neck to be the "superest" of all supermen in the State.

Recently Sprott was picked as the peer of the six supermen at the State university. His rivals were J. J. Cline, K. S. Deeds, J. W. Merchant, R. G. Murray and O. C. Majors. Last year Murray won the gold medal, but this year Sprott nosed him out.

Along comes Dr. A. G. Brown, physical director at Stanford, and lays claim to having the most perfect specimen of manhood in his candidate, Kirksey.

TAKES UP CUDGELS.

Frank L. Kleeberger, director of physical education at California, has taken up the cudgels for Sprott, and the two are being put through a test to determine the man best fitted to wear the laurel wreath.

In the field of intercollegiate sport, Sprott has proved himself to be a better all-around man than Kirksey. The peerless "Pesky," as he is known to Californians, is a star football man and a crack distance runner. Kirksey shines only on the cinderpath. He is a sprinter and broad jumper.

A BIG FACTOR.

Sprott was a big factor in California's winning eleven last year. In his freshman year he captained the team that cleaned up with all opposition. He comes from San Diego High. Last spring he did the unlievable by taking places in each distance race in the Stanford meet—firsts in the mile and two-mile and second in the 880 to his teammate, Goeppert.

Here are the physical conformation tests of the two candidate's for the "superest" of the supermen. This test is made according to a chart prepared by Kleeberger of U.C.

KIRKSEY.

Class, junior.
Age, 24.
Weight, 169.
Height, 5 feet, 9 inches.
Agility, 100-yard dash, 9 4-5 seconds.
Broadjump, 22 feet, ½ inch.
Fence vault, height of eyes.
Scaling, 7½ feet.
Falling, 5 feet.
Swimming, no test.
Defense weight control, expert.
Blocks and counters, expert.
Initiative, expert.
Blows, expert.
Sportsmanship to be determined.

SPROTT.

Class, junior.
Age, 22.
Weight, 168¼.
Height, 5 feet, 10 inches.
Agility, 100-yard dash, 10 2-5.
Broadjump, 20 feet, 2½ inches.
Fence vault, height of eyes.
Scaling, 6 feet.
Falling, 5 feet.
Defense weight control, expert.
Blocks and counters, expert.
Blows, expert.
Initiative, expert.

RUTH TO PLAY IN FIELD.

Oh, boys, but you'll surely see a coterie of slugging ability if you attend the games at Washington Park next Saturday and Sunday when a team headed by the world's greatest batter Babe Ruth will met a nine gotten together by Red Killefer. As Ruth starts into practice this afternoon he will undoubtedly be ready to swing to his best ability by the time next Saturday afternoon rolls around.

As the swatting king has knocked homers many of which would have soared over the fence at Washington Park it is begging the question that he will tilt one over into adjacent lots before he returns East. No one has ever sent the pill over the present fence and if Ruth can do it he will clearly demonstrate that he is a diamond prodigy.

Killefer's line-up will include Crawford, Cravath (home run king of the National League) and himself in the outfield and a high-class infield chosen from big leaguers that are now sojourning in Los Angeles.

Ruth's nine will loom up something like the following and, oh, boys, but isn't it a stunner?

Fournier, 1b.
Bobby Meusel, 2b.
Irish Meusel, rf.
Babe Ruth, lf.
Buck Weaver, 3b.
Chadbourne, cf.
Mitchell, ss.
Russ, Ruth, pitchers.
Chet Thomas, c.

BOWLING NOTES.

In a special match at the Majestic Alleys, Billy Schubert and Alfred Mackenzie defeated Lloyd Covell and L. E. (Cy) Taylor two out of three series. There were some excellent scores chalked up. Schubert and Mackenzie's 481 in the third game being particularly good.

Taylor was in excellent form and bowled a very pretty string of games, averaging 212 for the two strings. Covell had an off day; he kept continually crowding the head-pin and drew split after split.

The scores:

FIRST SERIES.

	1	2	3	Tl.	Av.
Covell	157	104	214	475	158
Taylor	198	243	195	636	212
Totals	355	347	409	1,111	
Schubert	159	190	226	579	Av. 193
Mackenzie	144	155	245	552	184
Totals	303	362	481	1,131	

SECOND SERIES.

	1	2	3	Tl.	Av.
Covell	158	196	167	521	174
Taylor	234	192	221	637	212
Totals	392	390	388	1,170	
Schubert	114	2	3	Tl.	Av.
Mackenzie	204	185	228	591	197
Totals	318	377	433	617	205
	398	377	433	1,208	

PREXY CALLS MEETING.

[BY A. P. NIGHT WIRE.]

CHICAGO, Oct. 29.—President A. R. Tearney of the Western League tonight issued a call for the annual meeting of the club owners to be held in Chicago November 17.

FIVE AVIATORS STILL LEFT IN AIRY DERBY.

BETTER WEATHER CONDITIONS PROMISED; ALL IN ACTION YESTERDAY.

[BY A. P. DAY WIRE.]

CHICAGO, Oct. 29.—Better flying weather today was promised the five aviators remaining in the army twice transcontinental airplane race, though none of them apparently would be able to complete the 5402-mile flight. All the contestants were in the air yesterday, for the first time in several days.

Lieut. H. W. Sheridan suffered a keen disappointment when he was forced out of the race at Oswego, N. Y., 163 miles from his goal, after battling cold, snowstorms and winds nearly across the continent. His place in the van of the returning flyers was taken by Lieut.-Col. H. E. Hartney and Lieut. R. M. Bagby, who took off from Chicago this morning. Lieut. D. B. Gish spent the night at Des Moines, Iowa, and Capt. F. Steinle, last in the race, was at Rawlins, Wyo.

Lieut. R. S. Worthington, the only westbound flyer, today was at Omaha, Neb.

Neither Lieut. Sheridan nor his observer, Lieut. Frederick Nelson, was injured when they made a forced landing. A leaking radiator put them down and the plane was damaged beyond repair.

NEW YORK YANKEES DEMAND THIRD MONEY.

[A. P. NIGHT WIRE.]

NEW YORK, Oct. 29.—Col. Jacob Ruppert and Col. T. L. Huston, owners of the New York American League club, announced tonight that the share of the world's series receipts "to which the Yankee players are entitled for finishing third in the American League pennant race" would be demanded immediately of the National Commission.

The club owners said that the injunction restraining President Ban Johnson of the American League from enforcing his suspension ruling against Carl Mays "definitely clears up the question raised by the Detroit club's challenge of New York's right to third place."

This challenge, based on the contention that New York took third place by using Mays, who then was under suspension not enforced because of a court order, "has caused the world series money due the New York players to be withheld," according to Cols. Ruppert and Huston.

McMILLAN HAS LEG TWISTED.

Walter McMillan, heady quarter-back of U.S.C., was last night reported to have been seriously injured during a scrimmage with the freshman team, yesterday afternoon.

His leg was twisted in a hard tackle, and he was carried from the field. Just how bad the injury may prove to be Coach Henderson was unable to state.

It is believed, however, that he will be able to play against Occidental. If he is not able to start, Ellie Woodward will take his place as signal caller.

GOTCH SMILES AS HE TRAINS.

(Continued from First Page.)

Olive streets will not hold the fans who want to see the Miller-Gotch controversy of many months settled. Ladies will not be admitted this time. The argument promises to be too strenuous for them. The harbor district and many outlying towns and the local Greek colony will be largely represented in the audience.

Two good preliminaries will be put on by L.A.A.C. wrestlers—Mark Tuban and Calvin Patten, lightweights, and Frank Sheehy and Gus Coumas, middleweights. The show opens at 8:15 o'clock.

George Retzer will referee the main event.

MANY BOXERS ENTER CHAMPIONSHIP BOUTS.

THIRTY-EIGHT SCRAPPERS TO CONTEND FOR THE FAR WEST PRIZE.

[BY A. P. NIGHT WIRE.]

SAN FRANCISCO, Oct. 29.—Thirty-eight boxers have entered the Far Western championships, which will start tonight at the Olympic Club here, the list including representations from Los Angeles, Portland, San Francisco and the United States Navy. The tournament will be continued for two nights. All bouts will be under the direction of the Pacific Athletic Association. Among the entries are:

108 pounds—James Dunning, San Francisco; Tannie Stassie, Los Angeles; Antone Miller, San Leandro.

115 pounds—Jack Bailey, Jerome MacWilliams, San Francisco; Carmen Helm, Portland; Allen Tuckler, Al Moore, Oakland; James McDonough, U.S.N.

125 pounds—Percy Gilbert, Oakland; Ed A. Diggins, Albert Ramos, Lew McFarland, Harold Friedman, James Butler, Howard Carroll, Al Waring, San Francisco; Leo Bell, Portland.

135 pounds—Bert Wallis, Otto Scribante, Eugene Mulligan, Leslie L. Pratt, Ralph Metzler, San Francisco.

145 pounds—Walter J. Helback, Fred Murphy, Clifford Stone, John F. Mulien, Jr., San Francisco; A. Geyer, Los Angeles.

158 pounds—Fred Huntington, Herbert Middents, Fred Murphy, San Francisco; C. E. Geier, Los Angeles.

175 pounds—Les Power, Chris Meocrioff, San Francisco.

Over 175 pounds—Rudie Peterson, San Francisco; Bob Grant, U.S.N.

STANFORD VICTORS IN WATER POLO MATCH.

[SPECIAL CORRESPONDENCE.]

STANFORD UNIVERSITY, Oct. 29.—Although a late start was made this season, the Stanford water polo team met with success in its first game last week with the Sutro Bath aquatics, winning, 12-3. The real test of the team, however, will come on Saturday, when the Cardinal team meets the swimmers from the Olympic Club in the Winged "O" tank. Henry Mills of Long Beach is playing on the team and is proving himself to be a veritable whirlwind in the tank. An intercollegiate water polo game with the University of California may be scheduled and it is among the plans of Manager Walter Anies to take the Cardinal swimmers south with him this spring.

BASEBALL COMMISSION TO WITHHOLD MONEY.

[BY A. P. NIGHT WIRE.]

CINCINNATI, Oct. 29.—Relative to the protest filed by the Detroit American League Club on the payment of third place prize money of the world championship baseball series to the New York Americans, the National Baseball Commission ruled today to withhold the money.

The commission said by holding the money until the courts hand down a decision in the dispute, it would not be in conflict with the numerous restraining orders that have been issued either against President B. B. Johnson of the American League or the Detroit club.

The situation arose from the controversy over the pitcher, Carl Mays case. The finding of the commission was signed by Chairman August Herrmann and John A. Heydler.

REDLANDS SHOTSMEN TRAIN FOR MATCHES.

[SPECIAL CORRESPONDENCE.]

REDLANDS, Oct. 29.—The members of the Redlands Rifle Club are training carefully for the big Southern California matches, which have just begun. In the first match, which was held recently, the Los Angeles Rifle and Revolver Club won first place, but the Redlands men believe that with practice they can wrest the position from the city men.

Some work has been done on the range in the San Timoteo Canyon and it has been put in the best of shape for the matches. The crack shots of the club have all returned from their vacations and are getting in practice.

COACH EXPECTS A CLOSE GAME.

(Continued from First Page.)

about six or seven men on that squad who could easily make my team."

Just as Henderson finished his brief on the Pomona men, in walked Don Wallace, former U.S.C. man and later a star on the Harvard football team. In 1914 and 1915 he was center on Percy Haughton's winning productions. In 1917 he assisted Dean Cromwell with the coaching duties at U.S.C.

CAME TO PEEK.

Having heard of the Trojans' unprecedented victory over the Sagehens, Wallace dropped down from his cattle ranch up at Fresno to look things over. Before leaving the campus he turned over to Henderson some of the pet Harvard plays. Some of these will appear in the Trojan category before the season is over.

While Henderson is trying to hold in the air of confidence that is spreading over the campus the student body is smugly satisfied that there will be nothing to it next Saturday but U.S.C.

The Trojans want to clean up this week-end. A superior U.S.C. team was defeated last year by an inferior Occidental eleven by the margin of a single kicked goal. The score was 7 to 6.

"Remember last season" is the motto of the Wesleyans.

* * *

TAPPED THE MACHINE.

When the Olympic Club defeated Stanford 13 to 0 two weeks ago, a northern writer Remingtoned the following:

"An Olympic Club player succinctly analyzes the trouble with the Stanford eleven:

"'They don't know what it's all about.'

"Pretty harsh words, but probably containing some grains of truth.

"It's no easy task to turn a bunch of Rugby players into football men, as Coach Bob Evans is doubtless finding out. Stanford will doubtless learn something of 'what it is all about' before the season ends, and next year will know still more about the subject. But not this year.

SHOULD BE EASY.

"The Oregon Aggies should have but little difficulty in tearing through the Stanford defenses next Saturday."

Basing his opinion on the California eleven's showing after the Bears had returned to the American brand after nine years of Rugby, the up-State sage was warranted in making such an assertion. But he reckoned without the fighting spirit of those Cardinal cohorts. If the "farm" boys can't win games on technical skill they win victories through "fight."

Away back in 1905, when California and Stanford last met at American football, the Cards reclistered a 12-5 win over a Berkeley eleven that was a 3-to-1 favorite. And they did it solely through their glorious fighting ability.

If Stanford doesn't win another game this fall, it has made a far more impressive record in its first season of American football in fourteen years than California did after two years at the national brand.

PULLS A BONER.

Louis Foley, well-known football official, is a "bonehead," according to his own admission. Foley refereed the game between Long Beach and Polytechnic at Long Beach last Friday.

The score was 14 to 6 in favor of Long Beach, and thereby hangs the tale. The score should have been 14 to 0, says Foley, had he not committed a bobble and presented the Mechanics with a touchdown.

KICKS SPIRAL.

This is the way it happened: Mixon of Poly kicked a long spiral over the head of Capt. Dolley of Long Beach in the back field. Dolley let it roll over the line, but did not touch it down. Cuddeback, the Poly full-back, who was onside at the time of the kick, came dashing down the field and fell on the oval, and Foley declared it a touchdown. It should have been recorded as a touchback. This is what Rule VI, section 15, of the Official Football Guide, says on the question:

"It is a touchback when a kicked ball (other than one from kickoff, free kick, or one scoring a goal from the field,) goes over the goal line before being touched by a player of either side."

NIMRODS GET THE LIMIT AT BALBOA.

Michael A. Seidl and H. V. Wilkins have just returned from a successful outing at Balboa Beach, where they went last Monday afternoon, duck hunting. Both nimrods brought down the limit. Among the birds they shot were bluebills, spoonbills, wiretails and butter-balls. Mallards are expected to be plentiful when Big Bear freezes up.

Discard the old method of soap and water and use cold cream.
Rub into the dry face.
Shave off.
Very soothing.
Like the Jar.
For sale by all Sun Drug Stores and all other good drug stores.

LOOSEN UP THAT HEAVY COLD

Go after it right away with Dr. Bell's Pine-Tar-Honey

THE person who once gives this nationally popular cough and cold relieving medicine a fair opportunity of proving itself, becomes a convert. He learns how really beneficial its healing and balsamic antiseptics are in helping relieve a cold, cough, grippe, bronchitis, hoarseness. He finds out how promptly it assists Nature in effecting a complete eradication of phlegm and inflammation and congestion.

Today—right now—get an economical bottle at your druggist's. It will be a well-paying investment. 30c., 60c., $1.20.

Dr. Bell's Pine-Tar-Honey for Coughs and Colds

PODOLAX for Young and Old Folks

A pleasant, effective treatment for every family. Promptly relieves the bile flow and overcomes constipation. Po-Do-Lax acts smoothly, pleasantly on the most stubborn bowels. Try it today. Give it to the children.

PODOLAX LIVER AND STOMACH

THEY ALL LIKE THE CANDY TASTE

Grownups as well as children prefer PURLETTS when a laxative is necessary—and in these days of rather careless eating and living some bowel elimination is frequently needed.

The reasons for PURLETTS being favored are many and logical. They taste like candy; they are pleasant in their action and after effect; they are completely efficient as a laxative.

PURLETTS relieve constipation and the many ailments due to torpidity of the liver and bowels. They contain no drastic purgatives and therefore restore the natural tone to the bowels and help to re-establish normal functions.

25-cent boxes of PURLETTS contain 36 tablets. Sold in all stores of The Owl Drug Co.—[Advertisement.

ALL VICTIMS OF ECZEMA'S ITCH NEED POSLAM

It is Poslam's mission to relieve itching eczema's cruel distress and to restore the disordered skin to sightliness and health. Comfort comes as soon as it is applied to the sore places. Its concentrated healing power quickly shows. Each day should mark distinct improvement. So effective is Poslam for eczema, rashes, pimples, scalp-scale that just a little of it will do much. It's quality that counts.

Sold everywhere. For free sample write to Emergency Laboratories, 243 West 47th St., New York City.

Urge your skin to become fresher, clearer, better by the daily use of Poslam Soap, medicated with Poslam.—[Advertisement.

New Discovery Makes Superfluous Hair Leave

(Roots and All Depart Instantly)

As hair or furs on the face is such an embarrassing thing, every woman so afflicted will welcome the information that these disfigurements can now be completely removed—roots and all—in the privacy of one's own home, without the assistance of an expert.

The new method will astonish and delight you. You never saw or heard of anything like it before. It is not a depilatory and not electrical. Just get a stick of phelactine from your druggist and follow the simple directions at home. In a jiffy you have removed the offending hairs completely. With your own eyes you see the roots come out. Phelactine is absolutely harmless, non-poisonous and perfectly odorless.—[Advertisement.

Subscribe to the CHRONICLE

San Francisco's Leading Daily and Sunday Paper

You cannot afford to overlook its special Sunday features, which teem with interest.

Subscription and advertising rates given upon application to the Los Angeles representative of the Chronicle—

F. A. TAYLOR
337 South Hill Street
Main 6637. 61273.

Face Peeling Easy—Blonde or Branette

"The blonde's complexion fades early, because her skin is extraordinarily thin and fine," says Mme. Lina Cavalieri. "The brunette's, as a rule, is the reverse. The skin is thicker and has a tendency to an oily appearance."

For either the faded blonde's skin or the brunette's oily or sallow complexion, the best remedy is ordinary mercolized wax. Used every night, this will give one an entirely new complexion within about a week's time. The wax gradually peels off the worn-out surface skin, with all its defects, a little each day, without affecting the delicate underskin in the least. The latter will have the exquisitely beautiful glow of youth—indeed, one may readily lose ten or fifteen years from her age, so far as appearance goes, by a course of this simple treatment. The wax, procurable at any drug store, is applied like cold cream.—[Advertisement.

Get a tube to-day PYO-REM Dental Cream 25¢

Passing it along

Truly, the artist has painted a beautiful painting above. It is a little scene in a smoking car.

The man in the front seat has heard the sighs of satisfaction of the man in the rear.

He turns around and says "YANKS."

The man behind says "Thanks."

That is all. There are times when a few words are enough.

When the train stops—if not before—the man behind will leap into a cigar store and say "YANKS." Imagine his further joy when he hears the price (20 for 18 cents) and sees the—CORK TIPS!

"Only Smoke Makes of Quality"

UNDERWEAR

IN THE WEIGHTS THAT MANY MEN FEEL ARE NECESSARY THESE CHILLY MORNINGS AND EVENINGS. BOTH UNION SUITS AND TWO-PIECE GARMENTS; LISLE, COTTON AND WOOL ANKLE AND THREE-QUARTER LENGTH STYLES. LONG AND SHORT SLEEVES. SIZES FOR REGULAR AND STOUTS. AND, THEY'RE ALL STANDARD MAKES OF QUALITY.

LOS ANGELES AGENTS FOR WALLACE FRENCH LINEN MESH UNDERWEAR

Desmonds Spring, Near Sixth.

I am Sincere! Stop Calomel! I Guarantee Dodson's Liver Tone

Listen to me! Calomel sickens and you may lose a day's work. If bilious, constipated or headachy read my guarantee.

Liven up your sluggish liver! Feel fine and cheerful; make your work a pleasure; be vigorous and full of ambition. But take no nasty, dangerous calomel, because it makes you sick and you may lose a day's work.

Calomel is mercury or quicksilver which causes necrosis of the bones. Calomel crashes into sour bile like dynamite, breaking it up. That's when you feel that awful nausea and cramping.

Listen to me! If you want to enjoy the nicest, gentlest liver and bowel cleansing you ever experienced, just take a spoonful of harmless Dodson's Liver Tone tonight. Your druggist or dealer sells you a bottle of Dodson's Liver Tone for a few cents under my positive guarantee that you will clean your sluggish liver better than a dose of nasty calomel, that it won't make you sick, that it won't make you nauseated, and that you will feel cheerful and vigorous when you wake up. Dodson's Liver Tone is a vegetable medicine. You'll know it's working when you will-power returns, fine, your liver will be right, headache and dizziness will vanish, and muddy, sallow complexion will be swept away. Dodson's Liver Tone is vegetable, therefore safe for the whole family; cannot salivate. Give it to the children. Millions of dangerous calomel doses are being replaced by using Dodson's Liver Tone. Your druggist will tell you that the sale of dangerous calomel is almost unheard of here.—[Advertisement.

VENICE HALLOWE'EN FRIDAY OCT. 7 P.M. UNTIL ?

Pretty Yama-yama girls—Freaks—Clowns—Oodles of Funmakers—Serpentine and confetti—Fireworks, Jazz parade—Joker bands and Everything

NIGHT OF NIGHTS

TAKE PAC. ELECTRIC CARS—HILL ST.

WEDNESDAY MO

DUCK HUNTER FINDING MA

Game Going Strong in Valleys of Interior

Centers of Public Sp Popular Journey No

Bear Valley, Imperial Drawing Big Crowds

Duck shooting surely is strong in all the great cent sport this season.

Reports gathered by the Fis Game Commission from its men on duty in the interior v and corroborated by such lifelo perts as Gus Knight, Fred Ra Ed. Wilhoit, Judge Tom Dan Doc. Salisbury and their kind, show that any man who know game can get his weekly limit o ducks in any of the vast interio leys even now, with the main r arn flight yet to come. This, d the greatest hammering the we ever have survived in this State.

While the protection given by Federal adoption of the Ca nia policy of stopping the brea up of mating birds in the sprin played a great part, the unus early oncoming of winter in north has served to speed up migration considerably. It will a greater part in the month to c There is good reason to look fo best-sustained shooting that duck season has shown in te twelve years. The present should figure about the leanest of it, and unless very heavy early rains should scatter the n ern birds soon after arrival, the who spends his license-dollar ducks in mind should find it a li investment.

OLD TIMES IN BEAR VALLE

Deputy Fish and Game Com sioner Harry Pritchard retu Monday from nearly three mon hard work in Bear Valley on creek improvements and hatch enlargements. The men who w hours at a time in snow and water handling fish in the Bear ley egg-taking operations will have to camp out in tents hereaf Comfortable cabins have been bu and the whole fish-cultural works on a business-like basis. Pritch was too busy to hunt much, but s there are plenty of big birds in valley, although overmuch hunt keeps them on the big lake much the time. Expert hunters and a rough-and-tumble bird-shots, can "connect" with 'em in "high, wide and handsome" or made necessary by such extreme popularity, are bagging some spl did canvasbacks, redheads and bl bills. Gus Knight reports these birds are on hand early in the o time style, and he thinks they here to stay. There is a better su ply than in several years, and it loo as if the redheads are getting a fo hold again. However, to a man w has seen both lakes fairly black w big birds, and who has himself killed his five hundred in a we the showing is but a suggestion what once was, good as it looks see even a small part of them stag a "come-back."

OVERPOPULAR IN IMPERIAL

Fred Raymer, Guy Finney a the others catering to shooters Imperial Valley have had the hands full this season, being lit ally overrun. There has been a l of good shooting from the groves trees along the shallows of the Sa ton Sea when wind and weathe served—a slimy, slippery, gumm game at best, but sometimes it su prises the sprigs, who must wo der greatly at the spectacle of prickly mesquite scrub bursting fo ta violent eruption as a couple overloaded machine guns relieve themselves in a rattle of "han hangs" at worse than 6 cents p bang. It behooves a man to mak good with his scattergun nowaday Otherwise, he gets a top-heavy fe vation of $5 per duck. Ten shots p wirestail is a costly piece of meat.

DUCKS COMING AT BUENA VIST

C. R. Sawyer, who is running Wilhoit's camp on Buena Vista Sha winter while the keen-eyed proprie tor is trapping down the Colorad for a change, writes that althoug the water is very low, birds ar plentiful and people are coming i every day with the limit, but it hard work, as the bottom is soft and muddy, and no use of going there unless one is willing and abl to rustle, not afraid of a little wor and much wet. Sawyer is fixed u comfortably to take care of hunters As late as the 25th, they were still shooting on the local birds, n northern flight in evidence yet.

MORE RICE-FIELD ROT.

So long as weather continues fin up the State, the birds driven out of the extreme north will linger in the rice fields and excellent natura feeding conditions of the Sacramento and San Joaquin tributary sloughs. There has been a good deal of rice damage nonsense exploded this sea son, and attempts to sneak in a little "spooner" shooting by securing permits from the Federal authorities have encountered a rather obstinate opposition to demand some more tangible proof of actual damage being done than the mere presence of ducks picking up the rice blackbirds have knocked off, or gleaning the waste after harvest. That is when Sir Sprig and Father Greenhead get in their deadly work, and it costs no one a penny. A few Los Angeles hunters sneaked up into the Tulare rice-field country, but found it an overrated game before the season. The ducks feed mostly at night.

QUAIL LIMITS FOR WORK ONLY

Quail limits are still coming steadily to the hard-working chaps who do not expect to drive their cars right into 'em, but are willing to hike hard all day and able to shoot pretty steadily to the last, which requires good, hard-fighting condition of any man.

GUARDING AGAINST BUBONIC EPIDEMIC.

[BY CABLE AND ASSOCIATED PRESS.]

BUENOS AIRES, Oct. 29. — La Razon calls on the health authorities to exterminate rats as a precaution against possibility of a bubonic plague epidemic.

Rats have increased in enormous numbers in the quantities of cereals which have been stored in Argentina for more than a year.

"Only Standard Makes of Quality"

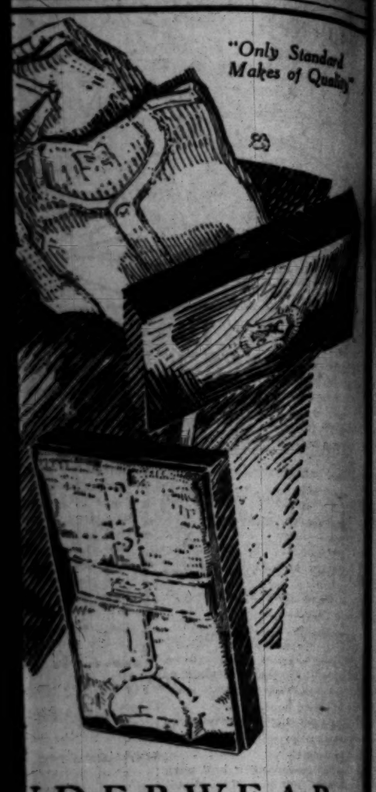

NDERWEAR
HE WEIGHTS THAT MANY
N FEEL ARE NECESSARY
SE CHILLY MORNINGS AND
INGS. BOTH UNION SUITS
O TWO-PIECE GARMENTS;
LE, COTTON AND WOOL.
LE AND THREE-QUARTER
H STYLES. LONG AND SHORT
'ES. SIZES FOR REGULARS
TOUTS. AND, THEY'RE ALL
DARD MAKES OF QUALITY.
S ANGELES AGENTS
R WALLACE FRENCH
EN MESH UNDERWEAR

Desmond's
Spring. Near Sixth.

ere! Stop Calomel!
rantee Dodson's Liver Ton

Calomel sickens and you may lose a
ork. If bilious, constipated or
adachy read my guarantee.

ish liver! Feel
ke your work a
and full of am-
asty, dangerous
makes you sick
ay's work.
or quicksilver
s of the bones.
sour bile like
it up. That's
ful nausea and
ou want to en-
est liver and
ever exp.-
omful of harm-
Tone tonight.
er sells you a
er Tone for a

few cents under my personal
back guarantee that each
will clean your sluggish liver
than a dose of nasty calomel
that it won't make you sick.
Dodson's Liver Tone is
medicine. You'll know it
ing when you will wake up
fine, your liver will be
headache and dizziness
ach will be sweet and bowels
Dodson's Liver Tone is
vegetable, therefore harmless
cannot salivate. Give it to
children. Millions of
using Dodson's Liver Tone
of dangerous calomel
druggist will tell you that
calomel is almost stopped
here.—[Advertisement.

NICE
LOWE'EN
AY OCT. 31
UNTIL

Yama-
girls-
Clowns-
of
Petti-
raide-
erything
IGHTS
RS-HILL, ST.

DUCK HUNTERS FINDING MANY.

Game Going Strong in Open Valleys of Interior.

Centers of Public Sport a Popular Journey Now.

Bear Valley, Imperial are Drawing Big Crowds.

Duck shooting surely is going strong in all the great centers of sport this season.

Reports gathered by the Fish and Game Commission from its patrolmen on duty in the interior valleys, and corroborated by such lifelong experts as Gus Knight, Fred Raymer, Ed. Wilbolt, Judge Tom Donnelly, Dee. Salisbury and their kind, go to show that any man who knows the game can get his weekly limit of fifty ducks in any of the vast interior valleys even now, with the main northern flight yet to come. This, despite the greatest hammering the webfeet ever have survived in this State.

While the protection given ducks by Federal adoption of the California policy of stopping the breaking-up of mating birds in the spring has played a great part, the unusually early oncoming of winter in the north has served to speed up the migration considerably. It will play a greater part in the month to come. There is good reason to look for the best-sustained shooting that any duck season has shown in ten or twelve years. The present time should figure about the leanest part of it, and unless very heavy and early rains should scatter the northern birds soon after arrival, the man who spends his license-dollar with ducks in mind should find it a lively investment.

OLD TIMES IN BEAR VALLEY.

Deputy Fish and Game Commissioner Harry Pritchard returned Monday from nearly three months' hard work in Bear Valley on the creek improvements and hatchery enlargements. The men who work hours at a time in snow and icy water handling fish in the Bear Valley egg-taking operations will not have to camp out in tents hereafter. Comfortable cabins have been built, and the whole fish-cultural works put on a business-like basis. Pritchard was too busy to hunt much, but says there are plenty of big birds in the valley, although overmuch hunting pressure on the big lake much of the time. Expert hunters and able rough-and-tumble bird-shots, who can "connect" with 'em in the "high, wide and handsome" order, made necessary by such excessive popularity, are bagging some splendid canvasbacks, redheads and bluebills. Gus Knight reports these big birds are on hand early in the old-time style, and he thinks they are here to stay. There is a better supply than in several years, and it looks as if the redheads are getting a foothold again. However, to a man who has seen both lakes fairly black with big birds, and who has repeatedly killed his five hundred in a week, the showing is but a suggestion of what once was, good as it looks to see even a small part of them staging a "come-back."

OVERPOPULAR IN IMPERIAL.

Fred Raymer, Guy Finney and the others catering to shooters in Imperial Valley have had their hands full this season, being literally overrun. There has been a lot of good shooting (from the drowned trees along the shallows of the Salton Sea when wind and weather served—a slimy, slippery, gummy mess at best, but sometimes it surprises the sprigs, who must wonder greatly at the spectacle of a prickly mesquite scrub bursting into violent eruption as a couple of barricaded machine guns relieve themselves in a rattle of "bang-bang" at worse than 6 cents per bang. It behooves a man to make good with his scattergun nowadays. Otherwise, he gets a top-heavy investment per duck. Ten shots per duck is a costly piece of meat.

ROADS COMING AT BUENA VISTA

C. R. Sawyer, who is running Ed Wheeler's camp on Buena Vista this year, while the keen-eyed proprietor is tramping down the Colorado for a change, writes that although the water is very low, birds are plentiful and people are coming in every day with the limit, but it is hard work, as the bottom is soft and muddy, and no use of going there unless one is willing and able to rustle, not afraid of a little work and much wet. Sawyer is fixed up comfortably to take care of hunters as late as the 25th, they were still coming on the local birds, no northern flight in evidence yet.

MORE RICE-FIELD ROT.

So long as weather continues fine in the delta, the birds driven out by the extreme north will linger in the rice fields and excellent natural feeding conditions of the Sacramento and San Joaquin tributary sloughs. There has been a good deal of rice-acreage nonsense exploded this season, and attempts to sneak in a little "pot" shooting by securing permits from the Federal authorities encountered a rather obstinate disposition to demand some more positive proof of actual damage being done than the mere presence of birds picking up the rice blackened and knocked off, or gleaning the vines after harvest. That is where Sir Sprig and Father Greenwing get in their deadly work, and cost no one a penny. A few Los Angeles hunters sneaked up into the Sacramento rice-field country, but found the big-horned game before the season. The ducks feed mostly at night.

BAG LIMITS FOR WORK ONLY

Small limits are still coming mighty in the hard-working chaps who do not expect to drive their limit right into 'em, but are willing to work hard all day and able to shoot pretty steadily to the last, which requires good, hard-fighting condition of any man.

GUARDING AGAINST BUBONIC EPIDEMIC.

[BY CABLE AND ASSOCIATED PRESS.]

BUENOS AIRES, Oct. 29. — La Prensa calls on the health authorities to exterminate rats as a precaution against possibility of a bubonic plague epidemic.

Rats have increased in enormous numbers in the quantities of cereals which have been stored in Argentina for more than a year.

IS FLYING THE SAFEST?

(Continued from First Page.)

those under which the aerial races, particularly the transcontinental event, were held. In place of a million-dollar banked speedway, on which they had practiced for weeks the flyers were required to make twenty-one stops on as many different fields, no two of the landing places resembling each other, and on all twenty-one of which the amount of money expended in preparation was so small as to be hardly worth mentioning. Ninety per cent. of the pilots had never seen more than four or five of these fields and their only guides were maps, compasses and their own ability to judge a good landing field from the air.

SHOW TRAINING.

Such conditions were calculated to show what their military training had done for them and bring out the individual initiative so essential to a military pilot. The entrants were sixty-two volunteers almost entirely without racing experience and probably 20 per cent. of whom were ranking officers, whose year or more at a desk job had not cooled their sporting blood and who had the authority and red-blooded sportsmanship to enter themselves as contestants. They flew in all kinds of weather, in military machines scarcely designed for long-distance flights, and crossing three ranges of mountains which forced them to an altitude of 10,000 feet and better.

Think over these conditions which in every respect favored the automobile and their drivers and then look at the following facts. In figuring the machine miles per death I have figured the full distance, of course, for the machine which finished and half the distance as a general average traveled by the machines which failed to complete the course.

MORE ENTRANTS.

And now for a comparison, remembering all the time that the aerial races each had nearly twice as many contestants as the automobile event and that they were respectively twice and five times as long. In other words in the transcontinental air race, all other conditions forgotten for the moment, the number of entries and the distance traveled gave ten times the opportunity for accidents and failures that the Indianapolis race gave. The speed figures show that the flyers traveled faster than the motorists so that the strain on airplane and engine was quite as great as that on racing car and engine.

Yet the greater percentage of flyers able to complete the course despite bad weather, bad fields, and inexpert pit service shows that wonderful strides have been made in the construction of airplanes and airplane motors and speaks volumes for the ability of the pilots, to nurse their engines along.

ONLY THREE KILLED.

The deaths, while by no means a pleasant topic, furnish by all odds the most interesting and illuminating comparison of all. Out of thirty-three starters at Indianapolis, three were killed during the 500 miles. In the transcontinental air race with nearly twice as many starters over a course five and a half times as long, seven lives were lost. In other words, the figures indicate that had an equal number of automobiles and airplanes been racing over a distance of 2700 miles and the deaths continued in the same ratio as at Indianapolis thirty out of the sixty-two automobile drivers would have been killed, whereas only seven aviators lost their lives. Such figures are, of course, only theoretical, but the fact remains that any way you want to figure it the deaths per mile in automobile racing outnumber the deaths per mile in air racing, despite conditions which greatly favor the motorists.

However, in my opinion it is hardly right to compare air and automobile races in view of the fact that the general conditions and purposes are not identical. The United States Air Service had a number of purposes in mind in staging the New York-San Francisco aerial race. These purposes, I think, can be divided under two main heads. Experimental and educational. The experimental purposes of the air service were many and are more or less technical, but the amount of information that has been gathered by means of this race and that could have been gathered in no other way will be found to have justified whatever the race may have cost.

MOTOR'S SUPREMACY.

For instance, this race has proven beyond a question of a doubt the Liberty mortor's supremacy. A large percentage of those who completed the race were riding behind the big twelve-cylinder power plants, which came into being soon after our entrance into the great war, and the ability of the Liberty motor to stand up under the gruelling strain of a long race at high speed has been wonderfully demonstrated by the race.

The race has also served to lay out the first transcontinental air route in any way resembling the aerial highways of the future. The experiment of laying out a course with stops at intervals of not more than 180 miles and then having the pilots find these spots by means of maps, compasses and general sense of direction was successful and what the possibilities of transcontinental aerial travel will be when these fields are properly levelled off, connected up by emergency fields between them and then flown over by pilots familiar with their every feature, just as locomotive engineers know every bend in the rails.

MORE PRACTICE.

Other points learned by means of the race are more technical, and include the necessity of giving pilots more practice in flying by map and compass, and more practice in making landings at high altitudes such as are found in the Western States. Certain types of airplanes, whose construction is such that the pilot's death is almost certain in case of even a slight crash, will be abandoned because of their showing in this race.

The need of copper-tipped propellers for flying through the rain was thoroughly proved by the experience of the pilots. The necessity of providing better weather reports and other meteorological information for pilots on cross-country flights was still another thing emphasized. In short, the amount of technical information gathered by means of this race will mean the saving of hundreds of lives and thousands of dollars in the future, and more than justifies the event.

DUCKS PLENTIFUL.

Louis Bier reports thousands of ducks at Lake Elsinore. The rains are said to be driving them down from the north.

SPORT BLARNEY.

BY ED O'MALLEY.

Oh, fellow sufferers, just think, four long leaden-paced weeks between now and Thanksgiving Day and the overnight entries! We can still see that hot finish between Col. Boyle and Pajareita in the fourth race at Exposition Park last Sunday afternoon and in imagination hear the roar of delight from 25,000 throats as the steeds flashed under the wire together.

Hugh Fullerton batted over 400 in the Nerve League. After Cincy won the series he came back with fifty-seven alibis and the whys and wherefores thereunto. Gotta hand it to him, however, for he has taken the count of nine many a time in the clairvoyant line, in which he seems to be a glutton for punishment. His yen sputters and smoldors, but it never dies.

Thousand dollars to a dyspeptic apple that Babe Ruth puts the ball over one of the Washington Park fences before he tickles the rattlers for Plymouth Rock again.

Much splutter over a vacuum—Young Gotch and Walter Miller between intertwined muscles. Ah—but should Gotch—perish the thought! And it would evidently change the whole tenor of our young life.

Say, boys—if one were to crop Omar Khayyam among Moonlighter, Duly Fashion, Klo, Oklahoma Irish, Forum and Commendation, would one call it a horse race, and yet they dropped Willie Hoppe in the New York cue stakes and called it a billiard tourney.

An interstitial gland must have wiggled its way to Buffalo lately and crowbarred its way into the fossilized anatomy of one Jack (Twin) Sullivan. Whisper—Homer Smith last Tuesday night at Jackson, Mich., stopped the Twin in four rounds. The Twin was catching padded mitts on his skating rink around Chicago when we were a young man and we were a young man when the battle of Gettysburg was flaming at its height.

Albert Lush was elected the prexy of a new athletic club in Winnipeg here lately. One of the papers the next morning had the following headline: "The head of the new athletic club is A. Lush." We might have gotten a chuckle out of this before July 1, 1919, but just now we declare that it's wasted energy to attempt to squeeze a joke out of an impossibility.

Well—they'll probably dig up a new three-cushion champion in New York in the next fortnight. Then some wag will hike out and resurrect Alfred de Oro from his gout, locomotor ataxia and threatened blindness and have the Cuban wizard spoil the whole shooting match by making a sucker out of the winner.

Smiles may come and smiles may go, but those piloted and exploited by Messrs. Murphy and Thomas (the big wigs of the live-stock show) last Sunday afternoon at Exposition Park, as they flashed them on an enchanted mass of humanity in the grand stand, will live on as classics forever.

We still refuse to have our picture put at the head of this column. There's a reason. When we were on an afternoon paper in Los Angeles some years ago the editor insisted on our phiz at the top. We tried to dissuade him from his purpose, saying we looked so much like Mose Hamburger that the subscribers might think we were advertising Mose gratis. He would have it his way, however, and we reluctantly consented. We went back to the composing room just before the form was to be sent to the stereotypers and was really delighted to see a cut that we thought really did us justice. Imagine our surprise several hours later when we slipped a newsboy 10 cents for a copy of the paper. There was our column all right, but at the top was the mug of an ethiopian and right under his thick lips ran the type line—"Ed O'Malley on a sunny afternoon ogling the poultry market on Broadway." It transpired soon afterward that an ingenious cartoonist had slipped a cut of Sam Langford into the niche that had been reserved for our face and to this very day we have a shrewd suspicion as to who that same cartoonist was.

Frank Garbutt is a killjoy. He allows Dustin Farnum to welter in the belief that he, Dusty, was skimming along at the rate of forty-three miles an hour in Miss Los Angeles and then, just as the great screen artist was comparing himself to a flying fish, along comes Frank and rubs all the gilt off the ginger cake. The course was found to be 960 feet short and therefore Dusty, by the cold, unfeeling process of a tape measure, had scurried along only at a thirty-three-mile clip.

It someone with a powerful right would clip Young George on the jaw before Dynamo enters the ring and then toss him into it, we'll wager the family jewels that George will lick anyone of his weight in the world that will step into that same ring. Ponder this, boys.

They found a man in Los Angeles who was able to finish the incomplete window in Aladdin's racing palace and his name was George Bentel. Who knows but that George may be the very man to lead racing lovers to the promised land. He has given a taste of what he can do and the sample was surely of a most pleasing flavor. Oh, ye racing bugs—let's have a little more of George Bentel.

REVERSIBLE PROPELLER PROVES A SUCCESS.

[BY A. P. NIGHT WIRE.]

DAYTON (O.) Oct. 29.—Announcement from McCook aviation field today that successful tests have been made with a reversible airplane propeller, means, according to officials, that the day of the "back-yard" airplane is here.

With the new propeller, airplanes can land and be brought to a stop within fifty feet, by actual test, officials said.

The new device will also increase the climbing speed of an airplane 40 per cent. and permit of higher altitude flying, 50,000 feet being a possible limit. Seth Hart of Los Angeles is the inventor of the propeller.

RUTH WANTS TO TRY OUR FENCE.

(Continued from First Page.)

more a world-champion pugilist. But a guy who expects to pull down nearly a thousand dollars per home run next season can afford a secretary if he wants it. In fact, an entire office force, with accountants and everything, would not be beyond the reach of his income. A secretary is really justified in Babe's case. He needs one to keep track of his home runs. The secretary is not troubled with triples and doubles. They are not considered worth adding up. Mr. Igoe keeps Mr. Ruth's home-run record in a large ledger. The home runs are put down in black ink and totalled up at the end of each day. When he fails to get a home run in a time at bat the fact is recorded in red ink. There are only a few blushing red scratches in the volume.

FRANTIC WORK.

At the end of one month the books didn't balance and Mr. Igoe had a high old time, toiling late into the night trying to find out where his figures had slipped a cog. Finally he located the error. He found that he had inadvertently overlooked a double-header, which left Babe short six home runs. However, Mr. Ruth, unlike a lot of high financiers, didn't get peeved over the discrepancy and give his secretary the razamataz. "What's six home runs between friends, anyway?" he simply remarked, and immediately increased Mr. Igoe's salary.

Having read of our recent forest fire, Mr. Ruth, fearing that there wouldn't be enough timber left to meet his needs, brought along his own bats, at large expense. The large rattle heard down in the switch yards early yesterday morning was the sound of Mr. Ruth's implements being unloaded and not a large pile of lumber falling down, as some had imagined.

HALF-SOLED COAT.

Despite the fact that he carries a secretary and wears a high-priced leather overcoat, which was only recently half soled—and you all know the high cost of half soling—Mr. Ruth is democratic enough to run for any office within the gift of the people. Publicity and the prospect of a $20,000 salary have not put him out of touch with the common people, and he is the idol of the 30-cent patrons in the right-field bleachers. Old-fashioned idols didn't wear leather overcoats, or much of anything, but Babe is an up-to-date idol with all the latest hangings.

This afternoon Mr. Ruth will lay aside the leather portieres and partake of his first workout at Washington Park. He has heard so much about our justly celebrated fence that he wants to inspect it with his own batting eye. He came West seeking new fenses to conquer, and may rest assured that we have the goods. Fences are one of our best and liveliest industries. Thanks to Mr. Morley, we are known the country over for our fences.

Nearly every great batter has some pitcher who presents a perplexing problem, and puts large zeros in his record. Ruth is an exception. He is about the only player to whom all pitchers look alike.

NONE OF 'EM.

"Which pitcher in the American League is the toughest for you?" I asked the swarthy batting king, as he reclined in the tonneau of a touring car in front of the Alexandria.

"There are a lot of good ones up there," he replied, "but I can't pick out any one which causes me particular trouble."

"Which do you like the best, right-handers or southpaws?" was the next question.

"Both," replied Ruth, grinning.

"How about Walter Johnson?"

"I can't say that he looks different to me from the rest of them," said Ruth.

These replies were given with absolute frankness, and there was not even a tinge of boastfulness.

Ruth seldom tries to outguess the pitcher. I have found this true of nearly all great batters.

"Sometimes it is a temptation to endeavor to out-guess the pitcher by trying to figure out in advance what he is going to throw," said Ruth. "But if you guess wrong, you look worse than nothing. It's like missing 'em a foot. Of course, if you can tell by some peculiarity of a pitcher's delivery what he is going to throw it is a big advantage, because you are prepared. However, for the most part, I simply get my eye on the ball as soon as it leaves the pitcher's hand, follow it to the plate and let loose."

After all it is the eye which counts when it comes to good hitting, while an eye of that kind backed by bulk, big forearms, and powerful, supple shoulders spells home runs.

If Babe finds our fences too small for him, Jim Morley will be called in to erect a larger one with mesh wire trimmings. Mr. Ruth has never yet experienced the thrill which comes with batting against a mesh wire fence.

Don't Be a Traitor; But Join the Patriots

Copyrighted 1919 by The Press Publishing Company

NAIL IT!

----Cassel in the New York Evening World.

Bolshevism is losing in Russia because it produces a race of slackers.

Bolshevism teaches men to rob and slay for a living in place of working for it.

Bolshevism is organized banditry; and the world has gone past the state when either a Hohenzollern, who robs from the top, or a Lenine, who robs from the bottom, can endure.

Highwaymen can terrorize cowards, weaklings and slaves; but free men organize against them, hunt them to their dens and and destroy them.

One of the greatest truths President Wilson ever uttered is this:

"Those who seek to destroy American institutions through violent means shall themselves be destroyed."

That is the true American spirit. The President said with equal truth and justice:

"No people ever found liberty and equality who hunted for them with a torch."

Liberty is not an oyster, to be opened with a knife; it is a flower that blooms only when cultivated by honest labor in a soil kept free from devil grass and weeds.

Benedict Arnolds of Labor

William Z. Foster and his fellow syndicalists who called the steel strike against the advise of saner heads among the A. F. of L. officials are the Benedict Arnolds of American labor.

They are seeking to deliver the 2,000,000 members of the labor unions in this country over to the Bolshevist emissaries who are here to sovietize the American republic.

Read what the union-labor papers that are not subsidized by foreign capital—the ones that have not ceased to be American because they are friendly to the unions—have to say of them.

The Pittsburg "Labor World" has the largest circulation in Pennsylvania among trade unionists. Writing in that publication, John E. Morgan, a roller in one of the Johnston mills and a lifelong labor-union man names twenty-three men with "transcontinental records as agitators" who fomented the strike in the Youngstown district. He writes:

> Some of these men are noted I.W.W.'s and anarchists and some of them are outspoken Bolshevists from the top of their heads to the sole of their feet. These men have not fooled the English-speaking mill workers in this valley, who are now ready to return to work, and demand only from the authorities protection from pickets and rowdies to and from work, and we'll show Mr. Foster what we think of the strike movement that he or any other red controls.

There speaks a man who didn't cease to be an American when he joined a labor union. There speaks a man who will not permit foreign emissaries to lead him into a strike intended for the beginning of a revolution. And there are hundreds of thousands like him in the labor-union movement if they will only find their tongues.

Other papers with a large labor-union clientele are adopting a similar tone. Here is another example, taken from one of the best of them:

Garbage of the Melting Pot

> There is too much patience in this country with aliens who hate our flag. There are too many gestures with manicured hands and too few punches from hairy, clenched fists. There is too much garbage in our melting pot and not enough square-jawed Americanism in dealing with it.

After a careful investigation of the strike situation, covering several weeks, the New York World reaches the following conclusion:

Traitors in Union Labor Ranks

> Nine-tenths of the present epidemic of strikes is the result of a widespread campaign headed by a skillfully conducted, methodically organized body of revolutionary leaders, whose sole object is to disrupt the present social system. Their campaign of slanderous misrepresentation, intended to cause suspicion and class hatred, is being vigorously waged in every city, village and hamlet throughout the United States.
>
> There are two major offensives under way. Both have the same common purpose — the overthrow of government by industrial revolution. The one movement is directed by the I.W.W. The other is in charge of the Soviet movement of the All-Russian Societies.
>
> **The I.W.W. is working through the labor unions of the country. Soviet activity is through the medium of the Workingmen's Councils. Right now the I.W.W. boasts, and seemingly with just cause, that it controls more than 30 per cent. of all organized labor in the country.**

If that boast be true—and it has nowhere been denied—it is high time that the American members of the labor unions rid the membership of those slackers and anarchists, or get out of the unions.

Every workman asked to join a union has a right to demand that the union ranks shall first be purged of the Benedict Arnolds and their followers, who are trying to Russianize this country.

No man has to become an associate with Anarchists in order to get and hold a job.

Loyal Americans will carefully avoid such associations. Until the unions can prove themselves 100 per cent. American an honest workman will do well to steer clear of them.

Remember there is only one big union, the one whose emblem is the stars and stripes.

Less conversation and more hustling is the watchword of success in this country at the present time. Hit a winning stride. Keep out of the company of slackers and Bolshevist emissaries. Work for yourself and your family.

Strike the iron of industry and watch the sparks fly. Remember what the honest labor-union publications themselves say—"Nine-tenths of the agitators who are preaching strikes at this time are either members of the I.W.W. or Bolsheviki."

Copyrighted 1919 by The Press Publishing Company

THE PLAN!

----Cassel in the Cincinnati Commercial Tribune

Industrial Freedom League of America.

[Advertisement Number Five.]

Theaters — Amusements — Entertainments

GRAUMAN'S RIALTO—
Grand Opening Sunday, November 9th
GRAUMAN'S RIALTO
Formerly Quinn's
Cecil B. DeMille's
Epic of the Age
"MALE and FEMALE"

GRAUMANS MILLION DOLLAR THEATRE
BROADWAY AT THIRD
Continuous Presentation Ten Splendid Features. Starts 11:15 a.m. until 11:30 p.m., except Monday, when first show starts 1:15 p.m. Before 5:30, 15c & 25c; Eves., 25c and 35c.
MILTON CHARLES, MORNING ORGAN RECITALS, 11:15-11:30

WALLACE REID
In Person at All Performances This Evening.
JESSE L. LASKY Presents
WALLACE REID
Supported by
HARRISON FORD, WANDA HAWLEY
AND AN ALL STAR CAST
IN
THE LOTTERY MAN
A PARAMOUNT—ARTCRAFT PRODUCTION
GRAUMAN'S GRAND SYMPHONY ORCHESTRA
ARTHUR KAY Conductor
C SHARP—MINOR AT THE MIGHTY VOICED ORGAN

PALACE— 7th St. at Broadway

Palace 7th St. at Broadway
"A Fighting Colleen"
with
BESSIE LOVE

SYMPHONY—
News Events
Vaudeville Novelty
Christie Comedy
"All Jazzed Up"
WM. FOX PRESENTS
THEDA BARA
IN DAVID BELASCO'S GREAT STORY OF MOTHER LOVE—
"LA BELLE RUSSE"

MASON OPERA HOUSE—
LAST FOUR TIMES
MATINEE SATURDAY
A. H. WOODS PRESENTS
THE EMPHATIC DRAMATIC NOVELTY
UNDER ORDERS
BY BERT THOMAS
Revised and Elaborated by Roi Cooper Megrue.
Prices, Night, 50c to $2. Sat. Mat., 50c to $1.50.
WEEK BEGINNING MONDAY, NOV. 3 MATINEE Wed. & Sat.
COHAN & HARRIS Present the Funniest American Comedy of Recent Years
1 Year in New York.
6 Months in Chicago.
A TAILOR MADE MAN
Cast of 35 People.
Sumptuous Production.
Seats Today, 9:00 a.m. Prices: Nights, 50c to $2.00.
Sat. Mat., 50c to $1.50; Wed. Mat., Best Seats, $1.

MOROSCO THEATER— MATINEE TODAY
OLIVER MOROSCO PRESENTS
18th WEEK
THOMPSON BUCHANAN'S AMAZING HIT
"CIVILIAN CLOTHES"
With CLYDE FILLMORE and ELEANOR WOODRUFF
NOW PLAYING AT THE MOROSCO THEATER, NEW YORK, AT $2.50.
179th TIME TONIGHT.
MATS., 10c TO 50c. EVES., 10c. TO 75c.

PANTAGES— MATINEE TODAY AT 2:30
VAUDEVILLE TONIGHT AT 7:00 AND 9:00
"MEET ME AT PANTAGES"
Featuring the great NINE ROYAL UYENO JAPS, in marvelous and sensational Oriental gymnastics and equilibristic specialties; SIX VENETIAN GYPSIES, frolicking in a Gypsy camp; ARTHUR SILBER-NORTH EVA, "Bashfoolery;" WEBER and ELLIOTT, harmonious funsters; THE MAKARENKOS, operatic entertainers; LADY ALICE'S PETS, trained cats, rats, dogs, pigeons, etc.; NEW HAROLD LLOYD COMEDY; LATEST WORLD'S NEWS VIEWS.

ORPHEUM
MME. ELLIS — The Woman Who Knows
MRS. GENE HUGHES — "When He Came Back"
HARRY BREEN — Rapid-fire Song Writer
SYBIL VANE — Chili-Cupid of Vaudeville
SEVEN HONKEY BOYS — Honey Boys at Home
MALINDA BONCONI — Violin Virtuoso
ALICE EIS & CO. — The Shadow of Peter
Orchestra Concerts
BILLIE BURKE'S "TANGO SHOES" Presented by Thos. Dempsey
Hearst News
Topics of the Day

CLUNE'S Broadway Theater 429 SOUTH BROADWAY
DOROTHY GISH
IN A PARAMOUNT-ARTCRAFT PICTURE.
"TURNING THE TABLES"
BURTON HOLMES "IN MANILA"—PATHE NEWS "FROZEN THRILLS."
Shows 11, 12:30, 2:15, 4, 5:45, 7:30, 9:15.

BELASCO, MAYER & PICHEL, Managers
BELASCO STOCK COMPANY
BELASCO— Phone Broadway 3707
"HER UNBORN CHILD"
Women Go Wild Over This Wonderful Play of Youth
EVERY NIGHT, 8.15 — 30c and 50c.
BARGAIN MAT., SAT., Any Seat 30c
Phone Bdwy. 3707 for Reserved Seats.

GARRICK— ALL THIS WEEK Broadway at 8th
"BEARCAT" STACY In "WHEN BEARCAT WENT DRY." Full of real fights and love.

ALHAMBRA—15-20-30 Hill Near 7th
RUTH HAMPTON In Judge Willis Brown's "SURPRISING CARLOTTA"
EDITH ROBERTS in "SHE MARRIED HER HUSBAND"

VICTORY— THEATER
COMP. 11 to 11. 10c, 20c, 30c.
FANNIE WARD
"THE PROFITEERS"
Coming Soon—"VIRTUOUS MEN"

FLASHES.

DE MILLE TO LEAVE.

PLAYERS FLIT TO NEW YORK TO VIEW PREMIERE.

By Grace Kingsley.

When Cecil de Mille's great new picture, "Male and Female," adapted from J. M. Barrie's "The Admirable Crichton," goes on in New York, week after next, not only will Mr. De Mille himself be present, but, as a reward for their hard work in the film, members of his staff of players at the Lasky studio who enacted some of the leading roles will also be among those present with the thumbs-up-ers on the opening night. Already Gloria Swanson and Thomas Meighan have flitted and Mr. De Mille himself, who at present is taking a yachting trip, expects to return in time to leave Saturday morning. More than this, it is hinted it is possible that the great Barrie himself may be present.

Rebe Daniels, who plays one of the principal parts in "Male and Female," isn't to make the trip, the reason being, she explains, she is a domestic little soul, who hates to go away and leave her mother all alone, especially as mamma is a picture actress, too—none other than Phyllis Daniels, the well-known character portrayer, who is playing leads with Ruth Roland in a serial.

Miss Daniels has been vacationing for a week over at Catalina Island, where she's been flying about in one of Syd Chaplin's hydroplanes with a good-looking young aviator.

Mr. De Mille and his workers expect to be in New York only four or five days, but during that time they will be very busy, as De Mille expects not only to help prepare for the premiere of "Male and Female," but also to make some scenes for William de Mille and Jeanie MacPherson's play, "Don't Change Your Wife," which otherwise is nearly complete.

It had been expected that Jeanie MacPherson, who made the adaptation of the Barrie story, would be present at the premiere in New York, but the clever young woman, whom Mr. De Mille always designates as his "right bower," was taken suddenly very ill, about a fortnight ago, and, while her condition is improving, she is still in the Good Samaritan Hospital.

Soon after his return, Mr. De Mille is to begin work on "The Wanderer," which, it is expected, will be the greatest production he has undertaken. In it will appear, according to Mr. De Mille's own announcement a few weeks ago, those players whom he calls his "children," viz.: Gloria Swanson, Bebe Daniels, Theodore Kosloff and others.

Alice Lake a Star.

Before very long now Metro is to have a new star. She is a very lovely young woman, who has been almost a star for a long time, now, and her name is Alice Lake. Miss Lake is already preparing to discard her chrysalis and take on her butterfly wings of stardom and a story has already been purchased, it is understood, as her first Metro vehicle.

Miss Lake, like many other of the younger stars, was for a long time a screen comedienne in the custard-pie branch of the art. She was Patsy Arbuckle's leading woman for several months and was afterward with Christie. Her beauty and talent won her a place with Metro and it was while watching her play a dramatic bit one day in one of Bert Lytell's pictures that Maxwell Karger, director-general, suddenly had a hunch that Miss Lake was a very clever young actress, fitted to play heavy dramatic roles, and her work in "Lombardi, Ltd.," with Mr. Lytell, appears to have amply confirmed Mr. Karger's judgment. Wherefore the young woman is looking forward to a very happy New Year, indeed, scattering star-dust along the Rialto with the other luminaries.

Game Girl, Says Fairbanks.

If you had chanced by Douglas Fairbanks's studio, the other day, and had seen a fair-haired, ragged little boy clambering over his fence, you would probably have gone right along on your way, deciding it was all part of a picture. But it wasn't. That scene was one staged in quite impromptu fashion, and moreover—now sit tight—that boy wasn't a boy at all, but a very pretty blond girl, clad in boy's clothing! And maybe next time you see her, it will be in a picture with Douglas Fairbanks.

Her name is Fredericka Hawks, and she had "bummed" her way alone all the way from Seattle, walking part of the time, getting "lifts" in automobiles, and for a part of the journey actually riding on brake-beams.

It was Fairbanks himself, who was relating the story, the other day, of how the little 18-year-old girl dressed in boy's clothes had arrived a few days ago, dirty and dishevelled, but dead game, with all her personal belongings in a gunnysack. Naturally that gameness appealed to Doug, so when she told him she had come down all the way from Seattle to get into pictures, she got a hearing right away. Fairbanks had a photographic test made of the girl, and reports she turns out to be very lovely indeed on the screen.

"She asked me for work," said Mr. Fairbanks, "told me she hadn't any family in the West, and that she had come all the way from Seattle expressly to go into pictures. She's so game I think she ought to have a chance, and if we find she can act the least little bit, we're going to give her an opportunity. She certainly deserves it."

The Hollywood Studio Club has taken Miss Hawks to its heart, with Margaret Ettinger of the New York Telegraph acting as her special guardian, and if all the signs don't fail, the plucky girl will soon be a member of the film colony, in good standing.

Peggy O'Dare Engaged.

Bringing back with her an American accent unharmed, and a whole trunkful of letters from English soldiers who wanted to marry her, Peggy O'Dare, formerly a Universal star, who went to England with Eddie Polo five months ago to work in a serial, has returned. And no sooner was Peggy's foot firmly placed on California soil, so to speak, than she was engaged by no less a person than Otis Harland to play leads in his comedies.

Transplanting Note.

Sybil Vane, the little prima donna at the Orpheum this week, was last heard in public at Covent Garden grand opera, in London. She is a Welsh girl, and came to America not only to sing but to spy out the land that her parents might learn of it with a view to coming across for good. She says the country looks very good indeed to her, especially California.

Lloyd Going to New York.

Harold Lloyd, whose hand was injured during the making of a comedy scene several weeks ago, is going to New York to recuperate. Of course Mr. Lloyd can no longer put his injured arm to the w. k. pleasant test of raising and lowering, while his foot is on the brass rail, still he believes that the injured member is going to get well.

Harry Pollard's Back-fire.

When King Albert and Queen Elizabeth of Belgium visited Los Angeles recently, an excited lady trouper rushed into the studio of the Rolin Film Company with the news that she had smiled at the King and that he had smiled at her. "Did you see the King?" she asked of Harry Pollard.

"No," acknowledged the little comedian.

"Oh," she exclaimed. "Too bad, too bad!"

"Oh, it all evens up," said Pollard calmly, "the King didn't see me, either."

Her Property Baby.

The baby used by Katherine MacDonald in "The Thunderbolt," the first of her National Exhibitors pictures, and which opens at Tally's Broadway next Monday, is not a "regular actor," not a dyed-in-the-wool motion picture baby. He is the private property of the property boy at Lasky's, and has never been used by any one but Miss MacDonald, who calls him "her baby." This bouncing boy was very young indeed when he appeared with Miss MacDonald in "The Squaw Man," not a bit too old for "The Woman Thou Gavest Me," and just about right for "The Thunderbolt."

"But I'm afraid I shall never be able to call on him for assistance again—unless it be as a juvenile lead," said Miss MacDonald regretfully. "His mother brought him to the studio the other day for a little visit with me, and he had on panties and everything, proudly conscious of the fact that he was a kindergartner now!"

Mary Miles Minter Busy.

Location work is taking up the time of Mary Miles Minter these pleasant sunshiny days. Realart Pictures Corporation's first California company, under the direction of William D. Taylor, is shooting exteriors for "Judy of Rogue's Harbor," from the Grace Miller White book. Johnson's Lake, near Annandale Club House, was used last week, also the Lasky ranch. Included in the cast are Theodore Roberts, Herschel Standing, Fritzie Ridgway, Frankie Lee, George Periolat and Roy Watson, also a large number of extraordinary types selected to play the w.k. Bolshevists.

Rogers Gets Miss Rich.

Irene Rich, who has just finished a star role in Eminent Authors' production of the famous Basil King novel, "The Street Called Straight," has been engaged to play opposite Will Rogers in "The Strange Border," from Will Payne's story. Miss Rich vacationed last week at Mission Inn, Riverside, and returned with enough orange wood trophies to satisfy Santa Claus.

Everybody's Doin' It.

J. Warren Kerrigan is the latest film figure to venture into the field of commercial aeronautics. He has just completed a deal through Mark L. Chapman, well-known Los Angeles realtor, whereby he acquires full title to 375 acres of the historic Candelaria ranch in the river valley, between Griffith Park and Glendale. This same land, a broad triangular flat on the east side of the river was successfully employed as a landing field several years ago by the Martin Airplane Construction Company. It has been rated by experts as one of the finest natural sites for an aero station in the State.

Plans are now under way for the erection of a $10,000 hangar and repair plant, fitted to accommodate a dozen planes. It is Kerrigan's intention to establish a regular mail and passenger route between Los Angeles and San Francisco and to provide facilities for the housing and repair of privately-owned machines. Two Handley-Page planes have already been purchased from the government by Wallace Kerrigan, the star's business manager, and will be shipped to Los Angeles from Rockwell Field as soon as a temporary hangar can be erected. Arthur E. Crary, former vice-president of the Santa Anita Development Company, will be president and general manager of the new organization.

IN :: "TAILOR-MADE :: MAN."

Comedy Success Coming to the Mason.

Florence Ryerson.

GARMENT WORKERS IN ARMS AGAINST TAX.

LOSS OF JOBS THREATENED UNLESS THEY SUBMIT TO LEVY FOR STRIKERS.

Threatened with loss of their jobs if they fail to submit to a 5 per cent. wage tax in support of local tailors who are out on strike, members of Ladies' Garment Workers' Union No. 52 have appealed to international officers for relief from the tax and are planning to take the matter into court if compelled to pay.

At a meeting Tuesday night, M. Biell, business agent of the union, gave the members until Tuesday to pay the tax. It is said that the executive board will undertake to collect it then, and members of the union, many of whom are working girls in poor circumstances financially, say they have been told that if they do not support the strike fund arrangements will be made to have them "fired" from the jobs.

In recent weeks an active effort has been made to affiliate the garment workers' union with the I.W.W. Scores of patriotic American girls who are members of the union have steadfastly refused to let this take place. Tuesday night the executive board asked the members to appropriate $500 for the purchase of a piano, the impression being that if a piano were secured the union could give dances and thereby popularize itself with the girls. The piano proposition was voted down at the last meeting, and members say that if the business agent does not refrain from recommending foolish expenditures they will have the treasury attached.

FINDS SAN FRANCISCO BUYS SUGAR CHEAPER.

PRICE INCREASE HERE TO BE PLACED BEFORE FEDERAL GRAND JURY.

With the announcement that the United States grand jury tomorrow would begin to investigate the recent rise in the price of sugar in Los Angeles, came yesterday the statement from C. R. Weber, secretary of the Southern California Retail Grocers' Association, that sugar is selling in San Francisco for $2 a hundredweight less than in this city. Mr. Weber, by telegraph, obtained quotations there at $9 for 100 pounds. The price here is $11 for 100 pounds.

Assistant United States District Attorney Young said he knew of no conditions to warrant such a difference in prices. The possibility of cane sugar being used in the north to hold the price down was the only reason he could suggest.

The grand jury will try to learn tomorrow why the refiners increased their price $1 a hundredweight, thus making the jobbers and the retailers increase their prices. It was said that some of the refiners may be called to explain to the jury the reason for the new price.

The investigation of prices in local cafes and cafeterias is being continued, but it was stated that it would be some time before a report can be made, because of the number of food articles on which prices have to be tabulated.

CLERGYMAN ROBBED.

Pickpockets Take His Purse While in Crowded Street Car.

The Rev. N. L. Rowell, pastor of the Mesa Congregational Church, was the victim of pickpockets last night while riding home on a Grand-avenue street car. He was jostled by two men, who persisted in standing near the doorway of the crowded car. The conductor, seeing the plight of the clergyman and fearing that he had been robbed, asked Dr. Rowell if his pockets had been picked.

Receiving a negative answer, the conductor permitted the two men he suspected to leave the car. Then Dr. Rowell found his wallet was missing. It contained at least one gold piece and several articles of value.

He explained to the church members at prayer meeting last night that he does not believe the pickpockets would have robbed him had they known he is a clergyman. The conductor of the car said that a number of pickpockets have been operating on the Grand-avenue cars. He said he believed the men had come to town during the live-stock show.

DRAMA.

COMMUNITY THEATER.

HOLLYWOOD PLAYERS STAGE ONE-ACT NOVELTIES.

By Edwin Schallert.

Dramatic novelties of a high order are again gracing the programme of the Hollywood Community Theater, which is offering its second series of performances this season at the Ivar-street theater. Five one-act plays ranging from a clever comedy by John Kendrick Bangs, entitled "The Real Thing," to "Trifles," a rare and delicate piece of workmanship of tragic design, that is being repeated, are affording pleasure and entertainment to the audiences.

The remaining productions include "Three Pills in a Bottle," by Rachel Lyman Field, first presented at the Harvard Workshop; "The Noble Lord," by Percival Wilde, and "Free Speech," by William L. Prosser. The first named is a pretty fantasy, the second a humorous society playlet and the last a skillfully-managed political debate in drama form, laid in the courtyard of a Russian prison, with an effective setting by James Mitchell Leisen.

The casts for all the plays are large and among those who won special success at the performances were Phil Gastrick, Antrim Short, Helenita Lieberg, Mildred Bell, Helen Eddy, Clark Marshall, Burwell Hammerick, Wharton James, Lucy Constant, William Austin, Carlotta Rydman and Joyce Percey.

The plays of the Hollywood Community Theater are always refreshing and delightful, and the present programme is no exception. It is among the best given at the theater.

Vivian Martin Play.

Vivian Martin is appearing at the De Luxe Theater today and tomorrow in "The Third Kiss," which at previous showings at downtown theaters has proved one of her most popular features.

School of Arts Opening.

The formal opening of the California School of Arts will be held this evening. Musical numbers will be given by members of the faculty and a dancing programme will be staged under the direction of the Signor Gioyanni Vittorio Rosi.

Miracle Man to Return.

That favorite photoplay, "The Miracle Man," which made such a remarkable appeal when shown at the Kinema Theater, is to be presented, beginning next Monday, at the Symphony Theater.

Eleanor's Happy Thought.

"Civilian Clothes," now in its eighteenth week at the Morosco Theater, has been running so long that Eleanor Woodruff announces she will have to buy a complete new wardrobe for the character of Polly which she plays in "Polly with a Past." The leading lady says that Polly's clothes, which she purchased early last summer, are now out of style.

Just Week too Soon.

Lionel Belmore, who appeared in an important role in the Guy Bates Post production of "The Masqueradder" last week at Long Beach, came within an ace of beholding himself on the screen in the national premiere of "Eyes of Youth," which goes on next Sunday at the Kinema. Mr. Belmore was brought to this city by Manager Carson to appear in the Clara Kimball Young picture. Immediately after he had finished he joined Mr. Post on that actor's tour.

Repertoire Company Coming.

One of the unusual events of the year will be a season of classical plays to be presented at the Mason Theater, beginning November 10, by John E. Kellerd. This noted actor includes in his repertoire "Hamlet," "The Merchant of Venice," "Macbeth," "Othello," "Julius Cæsar," of the Shakespearean plays, as well as the modern "The Great Lover," "The Passing of the Third Floor Back," "The Belle" and "The Ladies' Battle." Prominent members of the organization are Walter Hubbell, Charles A. Smily, John MacFarlane, Harry Budd, Georgette du Parque, Edna Dill, Freda Brindley, George W. Dill, Doris Fellows and Harry Byers.

Proves Her Ability.

When May Allison learned that Capt. L. C. Palmer of the U.S.S. Georgia was to visit the Screen Classics studio, where she was making "Fair and Warmer," the famous highball farce comedy which is having its world premiere at the California Theater this week, she slipped away from the director and met the captain to offer him the official welcome. Miss Allison was born in Georgia.

"I feel as though I had obtained this welcome on false pretenses," laughed the officer. "While I command the Georgia, and while my mother was born down South, I am from Missouri. But go ahead and show me."

"I will," said the Metro peach from Georgia, and she showed him over the entire studio.

It Worked Anyhow.

Harry Garrity, who is playing one of the doctors in "Never Say Die" with the Wilkes Stock Company at the Majestic Theater, studied medicine during his college days. At rehearsal Saturday morning, Edward Everett Horton, the new leading man of the Wilkes organization, complained of a headache. Garrity was quick with a remedy.

Mr. Horton turned up quite chipper for the scenic rehearsal Sunday morning.

"Ah," said Garrity, "I see my remedy gave you some relief."

"Yes," said Horton, "dog in the next apartment been howling every night since I've been here. Fed him the medicine. He died this morning. Oh, great relief—wonderful."

"Well," said the ex-medico, "anyway the prescription worked."

TENNIS CLUB ELECTS.

The University of Southern California High School Tennis Club has elected the following officers for the coming year: Stephen Millar, president; Eunice Bird, vice-president; Dorothy Draper, secretary and treasurer; R. Griffin tournament manager. The official advisers will be Prof. H. C. Willett, Prof. W. R. La Porte and Coach Herd.

TO GIVE ADDRESS.

President Handley of the Board of Public Works will give an address at the meeting of the Proximo Club tomorrow noon in the Broadway Department Store Cafe. His subject will be "Capital and Labor."

FLY FOUR MILES A MINUTE HERE.

Bakersfield to Los Angeles in Thirty-five Minutes Makes a Record.

Making what is believed to be the fastest long-distance flight recorded, two aviators yesterday flew from Mather Field, Sacramento, to Los Angeles, landing on De Mille Field of the Mercury Aviation Company. The men flew from Bakersfield to Los Angeles, a distance of 143 miles, in thirty-five minutes, a rate of about 240 miles an hour.

The aviators, Lieut. R. N. Ott, officer in charge of the department of aerial forest patrol at Fresno, and Observer R. M. Bellman, left Sacramento yesterday morning. They flew at average speed at Bakersfield, where they landed. They then started for Los Angeles. The trip was made in a De Haviland Blue Bird.

HOLD AGED PROMOTER.

To Answer Charge Connected With Mining Company Organization.

James R. Rollins, 72 years old, who is accused of defrauding twelve men out of $285 in the organization of a corporation to handle mining claims, was arraigned yesterday in Justice Hinshaw's court. His bail was fixed at $2000 and his hearing set for November 4. He was committed to the County Jail.

WARNING TO BEWARE OF "CHARITY" FAKERS.

SOCIAL SERVICE COMMISSION ASKS INVESTIGATION BE SOLICITED PUBLIC.

The following formal statement was issued yesterday by the Social Service Commission:

The Social Service Commission of the city of Los Angeles desires to warn the general public and business people of the city of the existence of several agencies that are attempting to collect money by solicitation, holding of public dances, selling of memberships in alleged organizations and otherwise for charitable purposes.

The contributing public should be cautious in extending aid without investigation. The commission's investigation of soliciting organizations and individuals frequently reveals some one using an organization's name, without any purpose except to make "easy money."

The commission will give information to any person inquiring at room 30, City Hall, concerning all institutions and organizations. There are many whose work needs public support and the commission desires to assist them and to encourage the public to support them. There are also many organizations asking public support which are unworthy and unworthy. It is against such unworthy agencies now operating throughout the city that the commission issues this word of warning to the contributing public.

ALL TO WIDOW.

John Henry Peters, who died at Long Beach on October 18, left an estate of $35,000, according to a will filed for probate yesterday. The estate was left in trust to the widow, Mrs. Amma A. Peters, to be functioned to herself, three sons and four daughters.

Theaters Amusements—Entertainments

TALLY'S KINEMA THEATER Grand at 7th
KINEMA TALLY'S THEATER GRAND AT 7TH
Shows at 12:30, 1:45, 3:45, 5:45, 7:30 and 9:45. Matinees: 15c, 25c. Loges: 50c. Eves. and Sundays: 25c. All Loges: $1.
YOU HAVE JUST THREE MORE DAYS TO SEE THIS LOVABLE CREATION.
Would you spend two hours to see a real romance?

REX BEACH'S
MASTER-STORY
"THE GIRL FROM OUTSIDE"
Directed by Reginald Barker.
Splendid Added Features.
SOUTHWESTERN HARMONY FOUR in Prologue, OUTING-CHESTER.
Leonard Clark in ORGAN SOLO.
KINEMA CONCERT ORCHESTRA OVERTURE
COMING TO TALLY'S KINEMA NEXT SUNDAY.
CLARA KIMBALL YOUNG
in "THE EYES OF YOUTH"
What would you give to look 5 years ahead into your future?

TALLY'S BROADWAY THEATER—833 S. Broadway
CONTINUOUS FROM 10:45 A.M. TO 11 P.M.
HURRY—AND SEE
CONSTANCE TALMADGE
In "A TEMPERAMENTAL WIFE"
A PEPPY PLAY ABOUT WIVES, HUBBIES, STENOGS, ET AL.

CALIFORNIA THEATER— Main at 8th
CALIFORNIA
MILLER'S NEW THEATRE
MAIN AT 8TH ST.

ONLY 4 MORE DAYS
The Play That Kept New York's Hysterics in Two Years
May Allison
Queen of Comedienne's
"FAIR AND WARMER"
The Comedy That Put the Cocktail in the Hall of Fame.

MAJESTIC THEATER— Matinee Saturday 25c
WILKES STOCK COMPANY in
"NEVER SAY DIE"
A HAPPY, HOWLING, HILARIOUS FARCE
WITH
EVELYN VARDEN and EDWARD EVERETT HORTON
Nights, 8:15—35, 50, 75c—Mats. Wed. and Sat., 25, 50c—Phone Olive 6100
NEXT SUNDAY NIGHT
OSCAR WILDE'S GREATEST COMEDY DRAMA
"AN IDEAL HUSBAND"
SEATS ON SALE.

SUPERBA— Only 4 Days More to See
"PAID IN ADVANCE"
Produced by Allen Holubar and Starring DOROTHY PHILLIPS

HIPPODROME —NOW— VAUDEVILLE
TAMASINO'S 16-PIECE EXPOSITION BAND
WM. RUSSELL in "SOME LIAR."

THEATER DE LUXE Frank L. Shaffer, Alvarado. Sole Owner. OPPOSITE WESTLAKE PARK
VIVIAN MARTIN in "THE THIRD KISS"
MATINEE DAILY—STARTING 1:30.

WARNING TO BEWARE OF "CHARITY" FAKES.

SOCIAL SERVICE COMMISSION ASKS INVESTIGATION BY SOLICITED PUBLIC.

The following formal statement was issued yesterday by the Social Service Commission:

The Social Service Commission of the city of Los Angeles desires to warn the general public and business people of the city of the existence of several agencies that are attempting to collect money by solicitation, holding of public dances, the selling of memberships in alleged organizations and otherwise for charitable purposes.

The contributing public should be cautious in extending aid without investigation. The commission's investigation of soliciting organizations and individuals frequently reveals some one using an appealing name, without any purpose except to make "easy money."

The commission will give information to any person inquiring at room 30, City Hall, concerning all institutions and organizations. There are many whose work needs public support and the commission desires to assist them and to encourage the public to support them. There are also many organizations seeking public support which are unreliable and unworthy. It is against such unworthy agencies now operating throughout the city that the commission issues this word of warning to the contributing public.

ALL TO WIDOW.

John Henry Peters, who died at Long Beach on October 18, left an estate of $35,000, according to a will filed for probate yesterday. The estate was left in trust to the widow, Mrs. Amma A. Peters, to be apportioned to herself, three sons and four daughters.

Amusements—Entertainments

EMA THEATER — Grand at 7th

Shows at 12:30, 2, 3:30, 5:40, 7:20 and 9:15. Matinees: 15c, 25c. Loges: 50c. Eves. and Sundays: 25c, 35c. All Loges: 50c

U HAVE JUST THREE MORE DAYS O SEE THIS LOVABLE CREATION.

you spend two hours to see a real romance?

EX BEACH'S

MASTER-STORY

THE GIRL FROM OUTSIDE"

Directed by Reginald Barker.

Splendid Added Features.

SOUTHWESTERN HARMONY FOUR in Prologue. OUTING-CHESTER.

Leonard Clark in ORGAN SOLO.

KINEMA CONCERT ORCHESTRA OVERTURE

TO TALLY'S KINEMA NEXT SUNDAY.

A KIMBALL YOUNG E EYES OF YOUTH"

you give to look 5 years ahead into your future?

ROADWAY THEATER—833 S. Bdwy.

STANCE TALMADGE

"A TEMPERAMENTAL WIFE"

LAY ABOUT WIVES, HUBBIES, STENOGS, ET AL.

A THEATER— Main at 8th St

IFORNIA

RS NEW THEATRE MAIN AT 8TH ST.

ONLY 4 MORE DAYS

The Play That Kept New York in Hysterics for Two Years

May Allison

Queen of Comediennes in

AND WARMER"

dy That Put the Cocktail in the Hall of Fame.

THEATER— Matinee Saturday 2:15

WILKES STOCK COMPANY in

VER SAY DIE"

FFY, HOWLING, HILARIOUS FARCE WITH

EVELYN VARDEN and DWARD EVERETT HORTON

50c—Sats. Wed. and Sat., 25, 50c—Phones 61153; Pico 10

NEXT SUNDAY NIGHT WILDE'S GREATEST COMEDY DRAMA.

DEAL HUSBAND"

SEATS ON SALE.

Only 4 Days More to See — The Great Play of the Air

D IN ADVANCE"

DOROTHY PHILLIPS

—NOW— VAUDEVILLE

NO'S 16-PIECE EXPOSITION BAND

RUSSELL, in "SOME LIAR."

UXE Frank L. Shaffer, Alvarado, Bet. 6th and 7th. Sole Owner. OPPOSITE WESTLAKE PARK

MARTIN in "THE THIRD KISS"

MATINEE DAILY—STARTING 1:30.

...son Co.

...Grand

No Exchanges,
No Refunds,
No C. O. D. Orders,
On These Sale Goods

E-MONTH-SALE

TOMORROW—FRIDAY!

...les greatly reduced in price are not advertised at all, ...of the store or on tables on the first floor

WASH GOODS

...000 Remnants of Wash Goods, White and ...ored, including Dimity, Madras, Shirtings, ...rales, Ginghams, Printed Voiles, Suitings, ...wn Voiles, Outing Flannels, Japanese ...pes, Printed Flannelette, Poplins, etc., in ...to 8 yard lengths.

All At Half Price

SECOND FLOOR.

SILKS

—1000 Remnants in lengths suitable for Blouses, Skirts, Suits and Frocks, in plain and fancy staple Silks, Charmeuse, Faille, Satin, Taffeta, Georgette and Crepe de Chine.

All At Half Price

SECOND FLOOR.

MILLINERY

Half Price and Less Than Half Price

—100 Trimmed Hats, taken from regular stocks of Velvet and Velvet Combinations.

At $5.00

THIRD FLOOR.

WOMEN'S HOSIERY

—75 dozen pairs of **Women's Cotton Hose**, good quality, sizes 8½ to 10.
At, pair, 35c, or 3 pairs for $1.00.

—65 dozen pairs of **Women's Silk Hose**—some have lisle heel, top and toe while others are all-silk. Shades of gray, beaver, taupe, tan, cordovan, pink, gold, beige, navy and black are included. Sizes 8½ to 10.
At, pair $1.29

FIRST FLOOR.

MEN'S FURNISHINGS

—143 Men's **Caps**, sizes 6⅝ to 7½.
Half Price at $1.25

—60 **Corded Silk Shirts** for Youths and Small Men, sizes 13, 13½, 14, 14½ and 15, at $3.95.

—125 **Shirts** of pure Silk, fiber Silk, Silk and Linen and mercerized Scotch Madras. Sizes 14 to 17—not all sizes in all fabrics, but all sizes in the lot.
At $3.95

—80 **Madras Shirts** with fancy stripes, sizes 14 to 16½. Regularly from $3.00 to $4.00.
At ..... Half Price

—20 **Athletic Union Suits**, size 34 only.
At $1.15

—34 **Heavy Cotton Union Suits**, sizes 36 to 46.
At $1.95

—34 **Pure Wool Union Suits**, sizes 36 to 46.
At $3.95

—85 **Silk and Wool and All-Wool Drawers**, sizes 34 to 42.
At $2.45

—75 **Muslin Night Robes**, full cut, sizes 15 to 20.
At $1.35

—50 **Outing Flannel Pajamas**, sizes 16, 17 and 18, only. At $2.45

—200 **Pure Linen Handkerchiefs.**
At 3 for $1.00

—240 **Pure, Silk, Knitted Ties**, good assortment of colors. At .....$2.95 and $3.45

—120 **Men's Auto Overalls** of heavy quality Khaki, full cut, reinforced, double stitched, belted model. Sizes 34 to 44.
At $3.95

FIRST FLOOR.

SILK COMFORTS

—100 Silk Covered, Wool filled Comforts. Regularly $39.75.

At Half Price

SECOND FLOOR.

WOOL DRESS GOODS

—500 Remnants of Wool Fabrics, including Velours, Silvertone, Novelty Coatings, Wool Jersey, Serge, Broadcloth, Tricotine, Plaids, Epingles and other materials, in lengths suitable for Dresses, Coats, Suits, Skirts and Capes.

All At Half Price

SECOND FLOOR.

LINENS

—20 Irish Linen Table Cloths, the heavy, imported, double damask.
—Sizes 3 to 5 yards long.
—Regularly from $37.50 to $75.00 each.

All At Half Price

SECOND FLOOR.

Leather Goods

TRAVELING BAGS

—18 Genuine Cowhide Leather Bags, pebble grained, riveted frame, sewed corners, cloth lined, 18-inch size —also a few Fabrikoid Bags, 16-inch size—black and brown.

At $4.95

—12 Black Crepe Grain Cowhide Bags, sewed frame and corners, plaid lined—also Black Fabrikoid Bags with sewed frame and corners, sizes 16 to 18 inch.

At $7.45

—24 Black and Brown Cowhide Bags, leather and cloth lined, 16 to 18-inch sizes.

At $11.75

—9 Heavy Black Split Walrus Bags, sewed frame and corners, leather lined, 18-inch size.

At $14.95

—14 Extra Heavy Bags of select stock, Black hand bordered or Brown smooth Cowhide Leather, sewed frames and corners, leather lined, 18-inch size.

At $19.95

DRESSING CASES

—48 Dressing Cases of genuine leather, with leather lining, fitted with toilet articles.

Extraordinary Value at $4.95

SUIT CASES

—14 Brown Genuine Cowhide Leather Suit Cases with straps all around and short straps, sewed on handles and reinforced corners. Size 24 and 26 inches.

At $9.75

—12 Brown Cowhide Leather Suit Cases with straps all around. Size 24 and 26 inches.

At $11.75

—27 Suit Cases—**Black** in long grain Cowhide and split Walrus, with straps and reinforced handles, 24-inch size—**Deep Brown** Cowhide with six rivets in each corner, linen lined and sewed on handles. Sizes 24 and 26 inches.

At $12.95

—24 Extra Heavy Brown Cowhide Leather Suit Cases, with straps and cloth lined—also, Brown Fabrikoid Suit Cases with leather reinforced corners sewed on, short straps and brassed locks, sizes 24 and 26 inches.

At $14.95

WOMEN'S HAND BAGS

—96 Assorted Leather Hand Bags, Envelope Purses and Silk Hand Bags. Regularly $2.95 to $30.00.

ALL AT HALF PRICE

—300 Leather and Velvet Hand Bags and Envelope Purses.

At $4.95

FIRST FLOOR.

BOYS' WEAR

—93 Boys' Hats, sizes 6⅛ to 6¾. Regularly $1.50.
—18 Boys' Raincoats, sizes 7 to 18. Regularly $12.50.

Half Price

—150 Boys' Middy and Jack Tar Wash Suits, sizes 2½ to 10, at $3.95.

—14 Youths' Overcoats, waist seams and belts, snug fitting models, all wool fabrics, good colors, sizes 18 to 20.

At $29.50

FIRST FLOOR.

DRAPERIES

—4000 yards of **Cretonne** in yellow, rose, gray, blue, tan, and taupe with floral, stripe and tapestry effects. Regularly $1.10.

—100 **Alvta Novelties**, including motifs, fringe and decorative trimmings. Regularly from $1.00 to $5.00.

—288 **Pairs of Nottingham Curtains** in white, ivory and beige, 2½ yards long. Regularly $2.85 a pair.

—3000 yards of **Curtain Laces**. Regularly from 15c to $10.00 a yard.

—350 Remnants of **Curtain Fabrics**, including Marquisette, Swiss, Voile, Grenadine, Madras, Cretonne, Poplin, Velvet, Tapestry, etc. Lengths from 1 to 7 yards.

All at Half Price

—150 Cushions of Cretonne, Poplin, finished with Cretonne edgings. All good size cushions made from remnants of fine materials at $3.95.

FOURTH FLOOR.

TOILET GOODS

—300 Boxes of Imported French Face Powder in white only. **Less than 1-3 the Regular Price at 35c.**

—100 Boxes of fine French Face Powder in all shades. **Less Than Half Price at $1.45.**

—1000 Dressing Combs. **Less than 1-3 the Regular Price at, each, 5c.**

—60 Hughes Ideal Hair Brushes—single bristles. **Half Price at, each, $1.15.**

—300 Genuine Bristle Nail Brushes. **Half Price at, each, 17c.**

—100 Ounces of imported French Perfume. **Half Price, at, ounce, $1.50.**

—48 Ounces of imported French Perfume. **Less Than Half Price, at, ounce, 65c**

—1000 cakes of Imported Castile Soap, at **10c a cake.**

FIRST FLOOR.

NECKWEAR

—144 Odds and Ends of Neckwear; including collars, **Sets, Guimpes and Vestees**; materials of organdie, georgette and net. Regularly $1 to $10.

—36 **White Wash Vests** of Pique, Linen, Madras and Organdie. Regularly $1.00 to $5.00.

All Half Price

FIRST FLOOR.

LAURETTE CREPE

—5000 Yards of all silk Laurette Crepe in street and evening shades. 40 inches wide.

At Yard $1.65

FIRST FLOOR.

LACES

—Some of them are a little more and many of them much less than half the regular prices.
—1000 yards of **French Valenciennes Edges**, and Insertions.
At 12½c
—1000 yards of **Venise** and imitation **Filet Laces**, with narrow net top, in an assortment of styles.
At 25c
—2000 yards of **Novelty Laces**—including shadow, oriental, net top and ivory and black Chantilly laces—widths up to 36 inches. Regularly from 75c to $4.00.
At Half Price.
—1000 yards of **Venise Laces**—all-overs, bands and edges.
At $1.15

FIRST FLOOR.

ART NEEDLEWORK

—1175 **Madeira Doilies**, sizes 8, 10 and 11 inches, at, each 39c

—50 Madeira Centers, 24-inch size.
At, each ....., $1.69

—200 Odd Pieces of Stamped Work, including Bags, Toilet Cases, Coats, Dresses, Shirt Cases, Suits, Table Mats, etc. Regularly from 25c to $2.50. **ALL AT HALF PRICE.**

SECOND FLOOR.

LAMP SHADES

—74 Lamp Shades in many sizes and shapes, figured and plain, fringed and tasseled.

3 Regularly	$ 7.50	All at Half Price
3 Regularly	15.00	
6 Regularly	17.75	
32 Regularly	18.75	
10 Regularly	19.75	
20 Regularly	25.00	

FOURTH FLOOR.

WANT SOLDIERS AT NEW COLONY.

Delhi Tract for Settlement Purchased by Board.

Service Men to Get Land at Cost to the State.

Eight Thousand Acres to be Ready in the Spring.

Eight thousand acres of land at Delhi, about eight miles south of Turlock, will be available for settlement by former service men next spring, according to Supervisor Cogswell, who has just returned from San Francisco. He stated yesterday that the State Land Settlement Board, of which he is a member, at its meeting last Saturday purchased the Delhi tract for another State land colony similar to the one established recently near Chico.

The board expects to proceed at once developing water and preparing the land for settlement and the building of homes. This will be done in early spring, he said. When the work is completed the land will be placed on the market at actual cost and former service men will be given first opportunity to purchase land in the tract.

It was stated that a small percentage of the purchase price would be required down, probably about 5 per cent. The balance may be paid with interest at 5 per cent. on long time payments. Purchases are to be limited to $12,000 and those who acquire the land must become bona-fide settlers.

The tract lies on both sides of the State highway and the Southern Pacific Railway, adjoining and including the township of Delhi. It is a sandy alluvial soil, with abundance of underlying water at twenty to forty feet. Purchasers can be admitted to the Turlock irrigation district if they desire. The land is ideal for alfalfa, dairying and deciduous fruits. The board has in contemplation the immediate purchase of another tract, which may be selected at its meeting next Saturday.

LEFT HIS WIFE HERE.

Mrs. Velma R. Bright told Judge Crail in divorce proceedings yesterday that her husband, Roy J. Bright, left her here to go to San Francisco, saying he would send for her when he found work. He did not send for her, she said. She was awarded a decree.

KIDNAPERS ONLY BIBLE STUDENTS.

Women Distributing Tracts Near School Alarmed Girls' Parents.

"Kidnapers" reported making friends with girls attending the Duane-street school in Edendale were found yesterday on investigation by the Sheriff's office to be only women Bible students who were distributing tracts to the girls.

The investigation followed a report by Miss Getz, principal of the school. Her report was made as a result of complaints by parents of the girls, who said the two women encouraged the girls to ride in an automobile with them. The women were warned that the distribution of tracts near public schools was not permitted.

ASK SPECIAL SESSION ON JAPANESE MENACE.

NATIVE SONS AND DAUGHTERS URGE GOVERNOR TO RE-CONVENE LEGISLATURE.

The following communication was sent to Gov. Stephens yesterday by the Native Sons and Daughters Anti-Asiatic Committee, Los Angeles:

Hon. Wm. D. Stephens, Governor, State of California, Sacramento, Cal.

Honorable Sir:

You are urgently requested to reconvene the special session of the Legislature upon its completion of the work for which it was called for the purpose of taking up the very important subject of the Japanese menace as it relates to California. Under separate cover marked copies of articles appearing in the public press referring to this question have been mailed.

Your attention is called to the feeling engendered by the publicity given the facts as unearthed by the above committee. Respectfully asking that you give this your serious consideration, we are, yours,

[Signed] NATIVE SONS AND DAUGHTERS ANTI-ASIATIC COMMITTEE.
By E. W. BISCAILUZ, Secretary.

AUTO CARRIERS OPPOSE CHANGE.

Don't Like Police Inspecting Motor Transportation.

Not Able to Do Work, Highway Association Asserts.

Says Utilities Board Should be Kept in Control.

Asserting that the police department is not fitted to properly inspect and regulate motor transportation, the California Highway Transportation Association yesterday informed the City Council that it was opposed to taking control of the motor carriers from the Board of Public Utilities. A petition filed with the Council by Franklin D. Howell, general manager of the association, and John N. Metcalf, attorney, asked that the proposed change be disapproved.

The association is composed of the principal automobile passenger and freight carriers of the State. The petition, after requesting that a hearing be granted before any action is taken, went on as follows:

"We are informed that it is proposed to transfer the duties of inspection to the police department. We urge that the police department is wholly unsuited to these duties; that such inspection would be wholly inadequate, resulting in harm to the motor transportation business, impairing the public service rendered, to the great detriment of the people in this and other communities served by this method of transportation.

"We submit that the police department can no more properly inspect and regulate motor transportation that it can conduct the inspection of boilers, elevators, buildings, street work, milk, or issue building permits, or permits for the practice of medicine or law. Such inspection requires a thorough, specialized, expert knowledge of the many difficult problems involved.

"The charter of this city created the Department of Public Utilities, and specifies its duties, which are the regulation of all public utilities, in which class the motor carriers, both freight and passenger are now by State law placed. Any proposed action toward circumscribing or curtailing the duties of the department should be carefully considered. The supervision, inspection and regulation of motor-bus transportation is equally important as that over other public utilities, such as gas, electricity, water, telephone and other transportation facilities.

"There are running in and out of the city of Los Angeles over our paved boulevards, subject to the regulation of the Board of Public Utilities, twenty passenger lines, using 219 vehicles, together with some seventy-nine freight companies, using 204 trucks or vehicles."

T-BONE RILEY SUES HIS "RIB."

Caterer Asks Divorce, Says Wife Often Intoxicated and Raised Rows.

Clyde Van Hoose, known to fame as "T-Bone Riley," filed suit for divorce yesterday, alleging that his wife, Grace Van Hoose, has caused him to suffer through indulgence in strong drink. The suit follows a brief married life.

The complaint states that within the last three months Mrs. Van Hoose has been intoxicated many times. Soon after their marriage, May 2, 1918, it is alleged, Mrs. Van Hoose began to drink heavily and made it a habit to go to her husband's eating house and create a disturbance. The couple separated on the 13th inst.

MATERNITY COTTAGE STORE SEEKS GIFTS.

CAST-OFF CLOTHING REPAIRED AND SOLD THERE TO AID WORK FOR MOTHERS.

An appeal for cast-off clothing or any articles that can be repaired and sold was made yesterday by the directors of the Maternity Cottage at 127 South Utah street. All articles sent to the home are repaired and sold at a second-hand store conducted on the property owned by the cottage, the receipts being used for the work of caring for expectant mothers who come to the cottage for assistance.

The little store has a history of twelve years' useful work. The first month's receipts from the store years ago helped to start the work of Maternity Cottage, and since then it has contributed regularly to the funds of the institution.

The store is in charge of a woman who makes over the hats, or fixes the torn garments or other articles that are contributed. Many persons who are not able to purchase clothing elsewhere come to the store on Mondays, Wednesdays and Saturdays, the "bargain days" when the store is open to the public.

Clothing is sold at a small profit, and many young mothers have been enabled to purchase articles there for their children. Youngsters attending school also have been equipped with everything they need in the way of clothing from the counters of the store. It was stated yesterday that any article would be acceptable. Contributions should be sent to the cottage.

ESCAPE FROM SCHOOL.

Two Boys Leave by Window and Take Automobile from Garage.

The sheriff's office was notified yesterday that two boys had escaped from the Whittier State School. They took an automobile from the school garage, later abandoned it and apparently obtained another one at Santa Ana. The boys are Elmer Brady, 17, and Merrill Mercer, 15.

They made a rope from pieces of cloth hidden in the mattress of their bed, and late at night lowered themselves from a window, going at once to the garage and taking the automobile there. Deputies were detailed to be on the lookout for the boys should they come to this county. One of them lived at San Diego and the other at Dinuba before being sent to the institution.

TO PARK COMMISSION.

Property Acquired by City on Tax Levy to be Put to Good Use.

Recommendations will be made by the Finance Committee of the City Council this morning that instructions be given the City Attorney to present an ordinance for passage providing for the transfer to the jurisdiction of the Park Commission of property owned by the city at 1343 North Broadway.

This property, which was acquired through the nonpayment of assessment for the improvement of North Broadway, is desired by the Park Commission for use as an entrance for pedestrians to the Elysian Park memorial grove, which is to be planted on the sightly knoll lying to the south of the improved section of Elysian Park, surrounding Fremont Gate, and separated from this section by Casanova and Sorano avenues, and a block of private residences.

The property to be transferred has an old cottage on it which will be removed, and existing cement steps will be be utilized in creating the new park entrance.

FRUIT MEN WIN GREAT VICTORY.

Federal Court Knocks Out the Dunkley Patent.

Saves Canners Paying Big Sums to Swift & Co.

Invalidates Claims Upheld in Nine Other Suits.

The fruit canners of California won a signal legal battle against what the attorneys for the Pasadena Canning Company call a "trust," when the United States Circuit Court of Appeal yesterday handed down its decision affirming the decree of United States District Judge Trippet, invalidating the Dunkley peach peeling machine and process patents.

Attorneys say that it was shown in the litigation that the Dunkley Company, owner of the patents, was owned and controlled by Libby, McNeill & Libby, a subsidiary of Swift & Co., the meat packing concern. It is said that Swift & Co., under the name of Libby, McNeill & Libby, is acquiring and building fruit canneries throughout California, and independent canners have expressed the fear that the fruit canning industry of the State is in danger of being absorbed by the meat packers.

MILLIONS INVOLVED.

The Dunkley patents figured as the most important element in this fight, since the Dunkley Company was demanding of all California canners a royalty of $6 per ton for all peaches canned in the State. Its patents cover a broad basic process of treating peaches with lye to remove their skins, a process which is universally used, and against which hand work cannot compete. The amount involved is over $1,200,000 a year, as the annual pack of peaches in this State totals 225,000 tons. The rights of a patentee cover a period of seventeen years. The suit, therefore, involves approximately $20,000,000, and the control of the fruit packing industry of California.

One of the remarkable features of the case was that nine suits had previously been litigated, involving the same patents, in which the courts had uniformly upheld the validity of the patents.

Kemper B. Campbell was retained by the California canners to defend their interests in the tenth suit filed, that of the Dunkley Company vs. Pasadena Canning Company, and in the trial of the case produced fifty or sixty witnesses, former employees of Dunkley, who were brought to California from Michigan, and who testified that the Dunkley machine was made one year later than Dunkley claimed, which was the turning point in the case.

MAIN DEFENSE.

A number of other lye peach peeling machines, which antedated the Dunkley apparatus, were located by Mr. Campbell in various parts of the United States, and were produced in court. The main defense, however, was based upon a machine invented by G. E. Grier, of the Pasadena Canning Company, in 1902, and used by him commercially in the season of 1903.

The trial consumed seven weeks in the Federal court. Associated with Mr. Campbell were Francis J. Heney and Frederick S. Lyon. The Dunkley Company was represented by Fred L. Chappell of Kalamazoo, Mich., John L. Miller of San Francisco, Raymond Ives Blakesiee and Dockweiler & Mott of Los Angeles.

The appeal taken by the Dunkley Company to the United States Circuit Court of Appeal was argued last June, and the decision is one of the most important rendered by that tribunal for many years.

COMES OUT "BY HAND."

Even "Cuts" in Trade Paper Were Made on the Mimeograph.

The printers' strike in New York having, according to the agitators, "put all the magazines out of business," the Dry Goods Economist proves the reverse by coming out "by hand."

A truly wonderful piece of human ingenuity and human endeavor is the issue, copies of which have just arrived in Los Angeles. Every word, both reading and advertising, was mimeographed. "Cuts," margin decorations, everything was accomplished in this manner, making a truly wonderful edition of this magazine, which is popular among dry goods houses throughout the entire world. In many instances, it is declared, advertisers paid more than double for space in this unique publication, the only one of the kind to have been issued, no doubt.

Some of the illustrations, picturing the work of getting out the edition, show that even in the stress of accomplishing the "impossible," the office force engaged in fun and frolic.

DAY OFF, NO EXTRA PAY FOR PARK MEN.

Employees of the park department who have to work on Sundays get a day "off" during the week—this in lieu of the regular Sunday holiday, and it will be all the compensation they will receive, other than their regular wages, so the Finance Committee of the City Council decided yesterday. The park employees who have to work Sundays asked that they be given a day and a half during the week or time and a half for Sunday work.

WIN FIRST ON BROOMS.

Returning from Riverside, where he was in charge of an exhibit for the Standard Woodenware Company of 830 Traction avenue, Joseph L. Jonas, general manager of the concern, yesterday announced that his firm was awarded first prize on its exhibit of standard brooms, a Los Angeles-made product, at the Southern California fair in Riverside.

OPTIMISTS' CLUB MEETING

The Los Angeles Optimists' Club at its luncheon in Christopher's today will hear Dr. Ira B. Cross, head of the department of economics at the University of California, who will speak on "Why the Dollar is Shrinking." Madelyn Hardy, pianist and Arthur Brick, tenor will contribute to the programme.

WINS BALM SUIT.

Plaintiff Gets Full Damages When Other Woman Defaults.

Mrs. Grace E. Clem, defendant in the $10,000 lost-love suit of Mrs. Mayme E. Jackson, did not contest the case before Judge Weller yesterday, and the court awarded Mrs. Jackson the damages asked.

Mrs. Jackson, who was the wife of Isaac T. Jackson, a private detective, alleged that Mrs. Clem induced Mr. Jackson to leave his home and take an apartment near her own. Mrs. Clem conducted an apartment house and said she employed Mr. Jackson as a bookkeeper.

Mrs. Jackson some time ago obtained a divorce. Mrs. Clem, her attorneys stated, has disappeared.

POSTPONED AGAIN.

Question of Lorena Street Work Goes Over for New Date.

The question of action on the improvement of that portion of Lorena street that adjoins the County Cemetery, known as Potter's Field, was still unsettled yesterday, the date set by the City Council for hearing protests. The hearing was postponed again to November 12 because County Counsel Hill has not advised the Board of Supervisors whether the county can appropriate money for street improvements within the city.

Property owners who were present for the hearing said that the case has been dragged out so long that most of the protestants have either died or lost interest in the matter. They have been trying to obtain improvements of the street for years, and the matter has been carried on the City Council's calandar though one postponement after another.

"Cash on Hand and in BANK"

Money where you can reach it—immediately available—that's what COUNTS. You can figure "profits" on your home, your business, your investments, but when you need MONEY and need it NOW, you find that there is nothing as good as a Bank Account.

Our business is to take your small deposits and make them GROW at compound interest. YOU have to do the depositing. The rate at which WE can make the account grow, depends upon the steadiness with which YOU make the deposits.

Why not start your account NOW? A Dollar is enough for a start. Determination—ordinary good sense, a capacity for self-denial—will do the rest.

SECURITY TRUST & SAVINGS BANK
SAVINGS COMMERCIAL TRUST
OLDEST AND LARGEST SAVINGS BANK IN SOUTHERN CALIFORNIA
SECURITY CORNER FIFTH AND SPRING — EQUITABLE BRANCH FIRST AND SPRING

MILK AND CREA
SATISFACTION GUARANTEED
We deliver to all sections of the city and Hollywood. We have our own at Robert Stadion. Your patronage will be appreciated. Phone
Burr Creamery, 798 Towne Avenue
LOS ANGELES

Let's be honest with our teeth!

Like everything else, we are apt to take our teeth pretty much for granted. We don't begin to appreciate these "mouth jewels" until we begin to lose them. And then—oh, then!—it's too late.

You can't expect *good health* without *good teeth*—they go together! Modern medical research has revealed a host of diseases which can be traced directly or indirectly to mouth infection—to decayed teeth and diseased gums. And when you realize that easily 90% of all civilized people have decayed teeth—you begin to appreciate the tremendous import of this statement.

How, then, can you keep your teeth from decay—how can you preserve this priceless heritage Nature has given you?

First: by visiting your dentist regularly; for he can do for your teeth what no dentifrice, unaided, can hope to do for you.

Second: depend on Pyo-Rem to protect and preserve your teeth and gums in the *natural* way—by keeping the mouth free of substances that breed germs, acids, and decay.

Pyo-Rem Dental Cream is a soft, luxuriant cream that cleans, whitens, polishes and preserves the teeth. Absolutely gritless—won't scratch the enamel! At your druggist's, in 25 cent tubes.

Pyo-Rem Liquid is an unusually effective mouth wash that makes the gums firm and healthy and the breath sweet. Specially helpful for Pyorrhea, tender, bleeding, soft, spongy and receding gums, etc. At your druggist's—in 8-ounce bottles, 50 cents.

PYO-REM CHEMICAL COMPANY
Los Angeles, California

YOUR DENTIST—even if he does hurt you occasionally—is the best friend your teeth have. And, if you will only make up your mind to visit him regularly, you will have no need to dread the dentist's chair. For, if your dentist sees you often enough, he can save you much needless trouble and expense.

Twice-a-year visits to your dentist are absolutely essential. Many people wisely make it a practice to go oftener. They find that it pays—in better teeth, better digestion and better health!

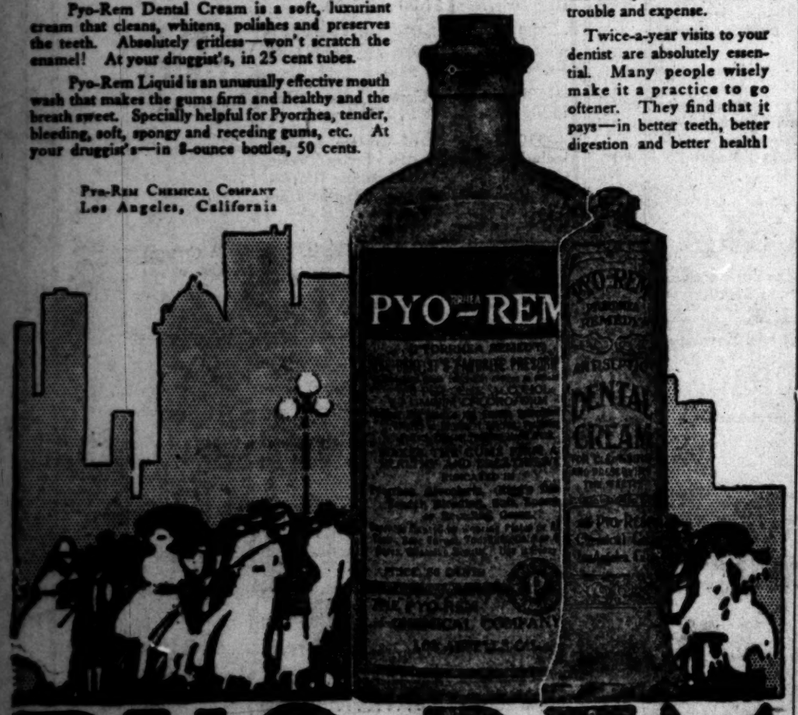

PYO-REM
the Dentist's Favorite Prescription

The Joy Of A Perfect Skin
Know the joy and happiness that comes to one thru possessing a skin of purity and beauty. The soft, distinguished appearance it renders brings out your natural beauty to its fullest. In use over 70 years.
Gouraud's Oriental Cream

Overdoing

How American Women Break Down

Owing to the modern manner of living and the nervous haste of every woman to accomplish just so much each day, they overdo, and as a consequence develop ailments peculiar to their sex, as is indicated by backache, headache, nervousness, the blues, displacements and weakness.

Women who find themselves in this condition should slow down, and depend upon that good old fashioned root and herb remedy, Lydia E. Pinkham's Vegetable Compound, to restore them to health and strength, for there is no other remedy known that so quickly restores a healthy, normal condition.

Here is the Story of a Remarkable Recovery

Minneapolis, Minn.—"I was run down and nervous, could not rest at night, and was more tired in the morning than when I went to bed. I have two children, the youngest three months old, and it was drudgery to care for them as I felt so irritable and generally worn out. From lack of rest and appetite my baby did not get enough nourishment from me, so I started to give him two bottles of Lydia E. Pinkham's Vegetable Compound I felt like a new woman, full of life and energy. It is a pleasure to care for my children and I am very happy with my baby and feel fine. I gained seven pounds baby exclusively and can't say too much for your medicine." Mrs. A. L. MILLER, 2633 East 24th St.

Surely this proves the curative value of

Lydia E. Pinkham's Vegetable Compound

LYDIA E. PINKHAM MEDICINE CO., LYNN, MASS.

ash on Hand
d in BANK?

Money where you can reach it—immediately available—that's what COUNTS. You can figure "profits" on your home, your business, your investments, but when you need MONEY and need it NOW, you find that there is nothing as good as a Bank account.

Our business is to take your small deposits and make them GROW at compound interest. YOU have to do the depositing. The rate at which WE can make the account grow, depends upon the steadiness with which YOU make the deposits.

Why not start your account NOW? A dollar is enough for a start. Determination—ordinary good sense, a capacity for thrift—will do the rest.

SECURITY TRUST & SAVINGS BANK
SPRING AT SECOND
FIRST AND LARGEST SAVINGS BANK IN SOUTHERN CALIFORNIA
EQUITABLE BRANCH
FIRST AND SPRING

K AND CREAM
SATISFACTION GUARANTEED
Your patronage will be appreciated.
ery, 798 Towne Avenue
Phone Main 51
LOS ANGELES

doing
omen Break Down
er of living and the nervous
mplish just so much each day,
ence develop ailments peculiar
backache, headache, nervous-
and weakness.

Women who find themselves in this condition should slow down, and depend upon that good old fashioned root and herb remedy, Lydia E. Pinkham's Vegetable Compound, to restore them to health and strength, for there is no other remedy known that so quickly restores a healthy, normal condition.

Here is the Story of a Most Remarkable Recovery

Minneapolis, Minn.—"I was run down and nervous, could not rest at night, and was more tired in the morning than when I went to bed. I have two children, the youngest three months old, and it was drudgery to care for them as I felt so irritable and generally worn out. From lack of rest and appetite my baby did not get enough nourishment from me, so I started to give him two bottle feedings a day. After taking three bottles of Lydia E. Pinkham's Vegetable Compound I felt like a new woman, full of life and energy. It is a pleasure to care for my children and I am very happy with them and feel fine. I nurse my baby exclusively again, and can't say too much for your medicine."
Mrs. A. L. MILLER,
2633 East 24th St.

Surely this proves the curative value of

nkham's
Compound
INE CO., LYNN, MASS.

NEWS ITEM
From our private wires.
Report received today states that U. S. bankers are arranging a $15,000,000 loan with China for the purchase of American goods.

ASSOCIATED OIL
CALIFORNIA PETROLEUM
NATIONAL PACIFIC
MIDWAY NORTHERN
ITED OIL JADE OIL
passing of the Land Leasing Bill has a decidedly beneficial effect on the above active issues.

U. S. RUBBER
complete analytical report on any of our securities will be sent free upon request.

Private Wire Service with San Francisco, New York and Other Principal Markets
For information call 60151, Station 5.
For quotations call 60151, Station 6.
Prompt and Efficient Service

A. W. COOTE
Stock and Bond Broker,
Member
Los Angeles Stock Exchange
San Francisco Stock Exchange
614 South Spring St.
Also 5 First St., Long Beach, Calif.
Main 4117

PALMER UNION OIL COMPANY PFD.
The company owns over 2500 acres of oil land in Santa Maria Fields. Has a production of approximately 20,000 barrels per month. Preferred stock is preferred as to dividends and assets. Over 40% of dividends have already accrued, yet stock is selling on the market around 15c per share. Two interesting propositions are developing regarding this company. Full particulars furnished upon request.
Call—Write—Telephone

Edward G. Roth Company
Established 1910
Investment Securities
Members L.A. Stock Exchange
Security Bldg. Los Angeles
Telephone 6240

RANGER OIL
In response to widespread inquiry we are prepared to furnish a detailed report of the Company's earnings, capitalization, wells producing, drilling, and future prospective values. At prevailing prices (16½-17c per share,) this monthly dividend payer is unusually attractive, both from a speculative and investment viewpoint.
WILSON, LACKEY & COMPANY
Stock & Bond Brokers
424 I. W. Hellman Bldg.
Los Angeles. Main 2731
"Quick, Satisfactory Service"

Investors read Wall Street Journal

The Times First Financial and Market Page

DAILY TRADE TALK.

October Breaks All Clearinghouse Records; Sugar Shortage.

BY CHAPIN HALL.

Examples of unprecedented business growth and financial development recited at frequent intervals during the month are punctuated at the end by proof positive in the shape of clearinghouse statistics. Every month this year has been a record breaker. Every month has shown a substantial gain over the comparative figures of other years and occasionally there has been, for good measure, an outstanding period which has broken all records for any month. October is one of these.

The bank clearings for the current month, including those of yesterday, are $214,686,456. Two business days remain. A conservative estimate of the clearings for these days is $17,000,000. This will bring the total to nearly $232,000,000. The best previous month in the history of the clearinghouse was last July, when the total was $210,332,572, a gain of more than $20,000,000.

In October, 1918, the total was $144,426,529, and for October, 1917, $130,368,372, a two-year increase of more than $100,000,000. It is usually November before there is a noticeable improvement after the summer slump. This year the summer slump did not amount to a great deal, for, following the highest month on record up to that time, August showed a clearing total of $198,204,765 and September $208,321,673.

The October figures show a consistent daily average of nearly $9,000,000 and they tell the story of business prosperity, confidence and development better than columns of word painting. Growing bank clearings show increasing business scope, successful investment returns, paying promotions, liquidation, retail activity, building, new population; everything, in fact, which stands for the material welfare of the community.

There has been no unusual reason for the new record, except the reasons enumerated. No great deals have been consummated which would send the clearings skyward in a temporary burst. They represent actual conditions and upon them may safely be predicated a continuance of such conditions and a very probable November showing which will be still more striking.

The Stock Market.

The market yesterday was busy and active. Trading was heavy, prices good, and, in spite of the impending coal strike, both professional dealers and the public appeared to be in a highly-optimistic mood. Associated featured the oils, opening at $120, advancing during the morning to $121 under heavy buying and in the afternoon going to sales at $124, declining slightly towards the close to $123.50. Amalgamated, in sympathy, was bid up to $33. General Petroleum opened at $185.50 and was a heavy trader all day, reaching a high point of $187.50, from which there was a decline to a close of $186.25. Union was steady around the $180 mark. Jade was up, opening at 17 cent, advancing to 17 7-8, with some sales recorded at 18 cents. United was also on the move, selling in the afternoon at 89 1-4 cents, a three-point gain for the week. The new Republic Petroleum stock continued to be popular and very active. It opened around 27½ cents and stood up well under heavy selling, declining to 26¾ cents, and closing strong at 27 cents. National Pacific was bid up to 15 cents and was in heavy volume and strong demand, evidently under the influence of expected favorable news on the oil-leasing bill. Industrials were very quiet, only a few small transactions being recorded. The leaders all held their own and there was nothing unusual. Mines were in much better condition than they have been. United Eastern developed considerable strength and was bid up to $4.06, with no offerings at less than $4.10. The rest of the mines were steady and comparatively inactive. Bonds were slightly weaker, a circumstance probably accounted for by the fact that the buying movement was more pronounced than has been the case for several days.

Virginia Louise.

An interesting event is scheduled for this morning on the local stock exchange when shares of the Virginia Louise Mining Company will be called for the first time. Considerable interest is being manifested in the issue and it promises some what active trading. In connection with this new offering Mr. H. E. Davis, mining expert for A. W. Coote & Co., is enthusiastic over the prospects of the property, and after a recent inspection says that its future outlook, based on net ore reserves and existing smelter conditions, justifies an eventual intrinsic value of $1 per share. The latest quotation available is 32 at 38 cents and it will probably go on the board this morning somewhere around these figures. The company is now said to be shipping 100 tons of ore per day to the United States Smelting and Refining Company, at Salt Lake City, and it is claimed that the net profits per ton, after all costs, are around $3. When development now under way is completed, the expense of handling the ore will be decreased about 75 cents per ton, thus adding approximately this amount to the net per ton profit. A number of new stocks have recently been added to the local list, all of which tends to a more active and diversified trading market.

Moreland Motor Truck.

The bond department of the Citizens' National Bank is today offering an attractive local issue, which seems likely to reach an early oversubscription. This is a $225,000 first mortgage 6 per cent. serial gold bond of the Moreland Motor Truck Company, and covers the Burbank plant. The bonds are dated September 1, 1919, and mature serially from 1920 to 1929. The Citizens' Trust & Savings Bank is the trustee.

The Security News.

The Security News is the exceptionally bright and well-edited, multigraphed house organ of the Security Bank. The editors show rare perspicacity in their choice of material, having had recent recourse to The Times financial writers. There is one "We Wonder" column, which is particularly joyous for some of the wonderments therein expressed will find a reverberating wonder by whomsoever read. For instance the writer wonders why the signatures of most bank officials are illegible? Why people get sore when asked for identification? Why a pretty girl has less trouble in getting a check cashed where she is not known, than a grandmotherly old lady does? Why so many people do their banking after 2 o'clock? How tellers keep their happy dispositions? Why so many feminine depositors hate to make out deposit tickets and, most of all, why women get off street cars backwards?

Labor and Capital.

Census figures show that labor over the average of recent years has had directly not less than 80 per cent. of the total proceeds of industry, the remaining 20 per cent. representing the total of rent, interest and profits. The recipients of rent, interest, and profits, however, it is pointed out by a writer for the National City Bank, are accustomed to reinvest a large portion of their incomes for the enlargement of production, and the proceeds of these new investments are distributed in like proportions, viz.: 80 per cent. to labor and 20 per cent. to capital; and each new addition to the capital fund produces similar results. The sum of it all is that labor, or to put it differently, the mass of consumers, is the residuary legatee of all surplus wealth above what the rich actually consume and this consumption is an insignificant share of the total production.

Forest District Receipts.

For the first time in years the California district leads all forest service districts in amount of receipts, $147,995 having been collected for the quarter ending September 30. Receipts for the whole forest service for the quarter totaled $511,464.49, an increase of more than $76,000, over the same period last year, due almost entirely to the large volume of business in California. Twenty-five per cent. of the local district's receipts, approximately $37,000, will be returned to the State for division among the counties in which the national forests are located. An additional 10 per cent. is made available to the forest service, supplemented by other funds, for the construction of roads and trails within the State.

Foreign Trade Convention.

An important feature of the seventh national foreign trade convention to be held in San Francisco next May will be the world conference of American foreign traders. American firms are being requested to have their representatives, living or traveling abroad, time their visits to this country so as to take advantage of the valuable opportunities afforded by the convention. Three special steamers, chartered for the accomodation of delegates from abroad, will be provided for the ports on the Pacific. Another special steamer, starting from New York, will come by way of the Panama Canal.

Time to Change Colors.

Cincinnati and other cities are doing away with the symbolical red flag which has been used from time immemorial to designate auction sales, and a number of Los Angeles dealers are favorable to the change.

(Continued on Tenth Page.)

LATEST PRICES ON BUTTER AND EGGS.

LOS ANGELES, Oct. 29.—Butter, creamery extras, Pro-Butter, creamery extras, Produce Exchange closing price, 74 per doz.; case count, Produce Exchange closing price, 70 per doz.; pullets, Produce Exchange closing price, 59 per doz.; pewee pullets, Produce Exchange closing price, 49 per doz.
Cheese—31 per lb.

SAN FRANCISCO, Oct. 29.—Butter, 65½. Eggs, fresh extras, 84; extra pullets, 67½. Cheese, Young America, 36.

NEW YORK, Oct. 29.—Butter steady; creamery higher than extras, 70@70½; creamery extras, 69½; firsts, 60@69. Eggs irregular, unchanged. Cheese firm, unchanged.

CHICAGO, Oct. 29.—Butter unchanged. Eggs higher; receipts, 7498 cases; firsts, 57½@58½; ordinary firsts, 50@52½; at mark, cases included, 52@57; storage packed firsts, 59½.

We own and offer subject to prior sale and change in price.

TAX EXEMPT BONDS

	Maturity.	Yield.
...Y STOCK LAND BANK 5s	1939	4.53 %
...TEREY SCHOOL DISTRICT 5s	1926-28	4.70
...PERIAL IRRIGATION DISTRICT 5½s	1925-34	5.00-5.25
...LO VERDE JOINT LEVEE DIST. 6½s	1921-58	5.20-5.40
...LAMATION DISTRICT No. 756 6s	1928-30	5.50

BOND & GOODWIN
Title Ins. Bldg.—Broadway 75
BOSTON NEW YORK CHICAGO SAN FRANCISCO SEATTLE MINNEAPOLIS PORTLAND

FINANCIAL.

OFFICE OF THE TIMES.
Los Angeles, Oct. 30, 1919.

Bank clearings yesterday were $8,473,226.90, an increase of $3,486,626.85, as compared with corresponding day in 1918.

	1919.	1918.	1917.
Monday	$10,959,407.96	$6,890,734.04	$5,507,081.59
Tuesday	8,455,481.05	5,013,768.26	4,172,744.17
Wed'day	8,473,226.90	4,985,200.01	4,664,653.21

LOCAL STOCK EXCHANGE.

[Following were the closing prices and sales, as posted yesterday at the Stock Exchange, ground floor, I. W. Hellman Building.]

BANK LIST.

	Bid.	Asked.
Citizens' National Bank	$305.00	
Commercial National	175.00	$205.00
Farmers & Merchants' Nat.	310.00	
First National	750.00	775.00
Guaranty Tr. & Sav.	200.00	
Hibernian Savings Bank	175.00	
Home Savings Bank	190.00	200.00
Merchants' National	190.00	195.00
Security Trust & Sav. Bank	255.00	
Union Bank & Trust Co.	135.00	150.00

BOND LIST.
(With Accrued Interest.)

	Bid.	Asked.
Associated Oil Co.	98¼	100
Home Telephone Co.	92	93¼
Home Tel. Co., 1st Mtg.	86	90
Hunsaker Pipe Line	76	90
Nationas Co. of California	78	80
Pacific Electric Ry. Co.	72	
Pasadena Home T. & T. Co.	88	95
S. Morales R. T. & T. Co.	41	
Union Oil Co.	95¼	95¾
Union Transportation Co.	96¾	97¾

LIBERTY BONDS.
(With Accrued Interest.)

	Bid.	Asked.
1st Liberty 3½s, 1917	100¼	....
1st Liberty Conv. 4s, 1917	94½	....
1st Liberty Conv. 4¼s, 1918	94½	....
2nd Liberty 4s, 1917	92¾	....
2nd Liberty Conv. 4s, 1918	92¾	....
2nd Liberty 4¼s, 1918	94¾	....
Liberty 4½s	....	....
5th Victory 4½s	99¼	....

INDUSTRIAL LIST.

	Bid.	Asked.
California Delta Farms	$ 88.25	$ 92.00
California Packing com.	81.50	82.00
Consolidated Realty Co.	67.50	75.00
Globe Gr. & Mill Co.	100.00	
Goodyear T. & R. pfd.	99.75	100.00
Hawaiian Pineapple	48.50	50.50
Hutchinson Sugar P. Co.	23.50	
I. A. Investment Co.	82½	
Mt. Diablo	....	....
New Pac. Oil Co.	14¾	
New Penn. F. Co.	25	
Olinda Land Co.	35	
Premier Oil Co.	.59	.60
Republic Pet. Corp.	27	27¾
Traders' Oil Co.	80.00	80.00
Union	186.12½	
United Oil Co.	....	.50
West Coast Ltd.	106.50	128.00

MINING LIST.

	Bid.	Asked.
Oatman Districts—		
Big Jim Cons. Mining	.07¾	....
Black Range Mining	.06	....
Gold Ore Mining Co.	.02	.03
Gold Road Bonanza	....	.02¼
Lucky Nor	....	.01¾
Nellie Mining	....	.00½
Sunnyside Mining	.05¾	....
Telluride Mining	.04¾	....
Tom Reed	.27½	.28
United Eastern	1.71	1.72
Other Districts—	4.00	4.20
Bear Gold Mining	.14¾	.15
Divide Syndicate	.09	.10
Richmond Mining & Milling	.24	.26
Yellow Pine	1.18	1.24

SALES.

Morning session: 121 Associated Oil at 120.00; 10 do. at 120.50; 20 do. at 120.75; 1000 Big Jim Cons. Mining at .07¾; 1000 do. at .07¾; 10 Central Petroleum at 128.50; 10 do. at 127.50; 100 do. at 186.00; 5 Goodyear pfd. Rct., at 100.00; 40 do. at 99.87½; 1000 Jade Oil at .17; 4000 do. at .17½; 4000 do. at .17¾; 1000 do. at .17¾; $50 1st Liberty Loan 3½s, 1917, at 100¼; $100 1st Liberty Loan 4s, 1917, at 92¾; 2 $50 do. at 92¾; 11 $100 2nd Liberty Loan Conv. 4¼s, 1918, at 94½; 21 $100 2nd Liberty Loan 4¼s, 1918, at 94¾; 5 $50 do. at 94¾; 5 $100 do. at 94¾; 4 $500 do. at 94¾; 5 $1000 4th Liberty Loan 4¼s at 94¾; 2 $500 do. at 94¾; 1 $50 do. at 94¾; 12 $100 do. at 94¾; 1 $50 do. at 94¾; 2 $100 do. at 94¾; 2 $50 Victory Bonds at 99¼; 1 $100 do. at 99¼; 1 $500 do. at 99¼; 500 Midway Northern at .05; 500 New Penn. Fct. at .22½; 11,000 do. at .22¾; 1000 do. at .14¾; 11,000 do. at .15; 11,000 Oatman United at .06; 1000 Olinda Land at .35; 1000 Olinda at .36; 1000 Telluride Mining at .03; 1000 Telluride Mining at .04; 1000 do. at .27¼; 1000 do. at .27½; 9200 do. at .27; 5000 do. at .27¾; 2000 Sunnyside Mining, 5 at .06¼; 100 Tom Reed at 1.72; 1000 United Eastern at .04; 1000 do. at .05; 25 Union Oil at 95.

Informal: 300 Cal. Packing com. at 82.00; 100 Globe Gr. & Mill Co. at 198.00; 50 do. at 200.00; 100 Pacific Cotton Mills pfd. at 99.00; 5 Security Trust & Sav. at 200.00.

Afternoon session: 10 Associated Oil at 120.75; 10 do. at 121.50; 30 do. at 122.00; 50 do. at 122.50; 115 do. at 123.00; 10 do. at 123.25; 10 do. at 123.50; 10 do. at 123.75; 10 do. at 124.00; 10 do. at 124.25; 10 do. at 124.50; 10 do. at 124.75; 10 do. at 125.00; 10 do. at 125.25; 10 do. at 125.50; 10 do. at 125.75; 10 do. at 126.00; 10 do. at 126.25; 10 do. at 126.50; 10 do. at 126.75; 10 do. at 127.00; 10 do. at 127.25; 10 do. at 127.50; 10 do. at 127.75; 10 do. at 128.00; 10 do. at 128.25; 10 do. at 128.50; 10 do. at 128.75; 10 do. at 129.00; 10 do. at 129.25; 10 do. at 129.50; 10 do. at 129.75; 10 do. at 130.00; 10 do. at 130.25; 10 do. at 130.50; 10 do. at 130.75; 10 do. at 131.00; 10 do. at 131.25; 10 do. at 131.50; 10 do. at 131.75; 10 do. at 132.00; 10 do. at 132.25; 10 do. at 132.50; 1 $50 1st Liberty Loan 3½s, 1917, at 100¼; 1 $50 1st Liberty Loan 4s, 1917, at 92¾; 1 $50 2nd Liberty Loan 4¼s, 1918, at 94¾; 1 $50 do. at 94¾; 1 $100 2nd Liberty Loan 4¼s, 1918, at 94¾; 1 $50 do. at 94¾; 1 $500 4th Liberty Loan 4¼s at 94¾; 2 $1000 do. at 94¾; 2 $50 do. at 97; 9 $500 do. at 94¾; 5 $100 Victory Bonds at 99¼; 1 $50 do. at 99¼; 2 $500 do. at 99¼; 1 $1000 do. at 99¼; 1000 National Pacific Oil at .15; 1000 Nellis Mining at .06; 1000 Republic Petroleum at .28½; 5000 do. at .28¾; 4500 do. at .27; 10 E. Cal. Telluride Mining at .23; 400 Tom Reed at 1.72; 500 United Eastern at 4.05; 1200 United Oil at .90; 3000 do. at .91; 1000 do. at .89½; 10 Union at 186.00; 60 do. at 186.25; 300 Yellow Pine at 1.20.

Informal: 100 Associated Oil at 121.00; 100 do. at 122.00; 200 do. at 123.00; 1000 Jade Oil at .18; 51 Union at 180.00.

LIVE-STOCK MARKET AT VARIOUS CENTERS.

[BY A. P. NIGHT WIRE.]

CHICAGO, Oct. 29.—Hogs, receipts, 13,000; 20 to 25 higher; bulk, 12.50@14.00; top, 14.15; heavy 13.60@14.00; medium, 13.50@14.15; light, 13.60@14.10; light light, 12.25@13.75; heavy packing sows, smooth, 13.00@13.50; packing sows, rough, 12.75@13.00; pigs, 12.50@13.50. Cattle, receipts 18,000; firm. Beef steers, medium and heavy weight, choice and prime, 16.75@19.50; medium and good, 10.75@16.50; common, 10.00@10.50; light weight, good and choice, 14.00@19.25; common and medium, 9.50@12.75; butcher cattle heifers, 6.75@14.50; cows, 6.50@17.00@18.00; feeder steers, 8.75@13.00; stockers, 6.00@10.25; western range steers, 9.75@16.50; cows and heifers, 6.00@13.00. Sheep, receipts 25,000; firm. Lambs, 12.80@15.50; culls and common, 8.50@12.00; awes, medium, good and choice, 8.75@8.20; culls and common, 2.00@6.50; breeding, 6.75@12.50.

PORTLAND (Or.) Oct. 29.—Cattle, receipts 45; steady; receipts, 115. Eastern lambs, 11.00@11.50; valley, 10.00@10.50; feeding lambs, 9.00; yearlings, 7.50@9.00; wethers, 7.50@8.00; ewes, 6.00@6.50.

KANSAS CITY (Mo.) Oct. 29.—(U. S. Bureau of Markets.) Hogs, receipts 30,000; active, fully 10 cents higher; bulk, 13.50@14.00; heavies, 13.50@14.00; mediums, 13.75@14.00; lights, 13.50@14.00; light lights, 12.75@13.75; pigs, 11.75@12.75; packing sows, 12.50@14.00.

Cattle receipts, 22,000; steady to weak. Ready beef steers, choice and prime, 15.75@17.25; medium and good, 12.00@15.75; common, 9.75@11.85; light beef steers, good and choice, 11.00@15.15; common and medium, 8.25@12.00; butcher cattle heifers, 6.50@13.75; cows, 6.50@11.75; canners and cutters, 5.00@6.50; veal calves, 12.50@16.75; feeder steers, 8.00@13.50; stocker steers, 6.75@9.75.

FLAXSEED MARKET IN THE NORTHWEST.

[EXCLUSIVE DISPATCH.]

MINNEAPOLIS Oct. 29.—Flaxseed; Demand good. No. 1 seed on spot quoted at 4.87@4.42; to arrive, 4.84@4.39. Receipts of cash flaxseed, last year, 28 cars. Shipments 3 cars; last year, 10 cars. Duluth flaxseed close:

	Open.	High.	Low.	Close.	Previous close.
October	4.24	4.31	4.23	4.31	4.24
Nov.	4.24	4.31	4.23	4.31	4.24
Dec.	4.21	4.29	4.20½	4.28	4.21
May	4.16	4.25	4.17	4.24	4.17

THE METAL MARKET: COPPER AND SILVER.

[BY A. P. NIGHT WIRE.]

NEW YORK, Oct. 29.—Copper, iron and antimony unchanged. Lead easy; spot, 6.45c bid. 6.60c asked; December, 6.65c bid; spelter weak; East St. Louis delivery, spot 7.12½c bid, 7.50c asked.

DENVER (Colo.) Oct. 29.—Bar silver, 1.21½; copper, 22@22; lead, 6.75; spelter, 7.00; tungsten concentrates, 60 per cent. unit, 7.00@13.00.

DEMAND MODERATE ON PRODUCE MARKET.

APPLES, POTATOES AND ONIONS BRING GOOD PRICES; OTHER PRODUCE FIRM.

Trading was moderate on the local produce market yesterday, but on account of the fact that arrivals from the local growing sections were not heavy, and of generally good quality and condition, prices held fairly steady on most lines of produce. The headliners, apples, potatoes and onions, were all firmer in tone, which helped to create a steady market for other products. The demand was very light during the latter hours of the session, but on account of the fact that there was very little produce left on the floor of the exchange, comparatively little stock was moved at the close of the session at prices lower than those of the opening market.

Belleflour apples advanced yesterday, with the four-tier boxes selling as high as $2, while the 3½ and 4½-tier boxes sold at prices ranging from $1.70 to $1.85. The arrival of this variety have been very light during the present week, and dealers are now drawing on the storage stock. The light supplies, together with the added cost of handling the storage product, have caused prices to advance. Jonathans and other varieties remain firm in price.

The earlier market for potatoes was considerably stronger yesterday, with all varieties selling on a wide price range. Burbanks sold as high as $2, with the majority of the sales recorded at $2.00. Finest Idaho potatoes sold at prices ranging from $2.25 to $2.75. Prices to retailers remained steady, with best Burbanks bringing as high as $3.25, the top of the market for the season. Some fancy baking stock from Salinas brought as high as $2.50 on the retail market. The arrivals of onions were very light and prices held firm.

Bananas again advanced yesterday, selling up to 10 cents per pound. The strike troubles at the Gulf shipping ports have not yet been settled, and the shipments to the local market continue very light in proportion to the demand, with the result that prices continue to advance.

Many varieties of produce brought higher prices yesterday. Cabbage advanced 10 cents per crate, with good stock remained firm at 11 cents per pound. The general tone of the fruit market was strong. Malaga grapes increased 50 cents per crate per pound in price, other varieties remaining firm at the prices of the preceding day. Little change was noted for other varieties of fruit.

DAILY MARKET REPORT.

These are the actual prices obtained yesterday by Los Angeles wholesalers from the retail grocery, retail peddler, hotels, restaurants, cafeterias, etc. Terms, cash on the walk. Thirty may be allowed. Slight fluctuations during the day's trading.

APPLES—5 cars California, 1 Utah arrived. California: Bellefleur, 4-tier, $1.80@2.00; 3½-4½ tiers, mostly 1.70@1.85; loose, 4½@5c per pound; Gravenstein, loose, 3.50; loose, 5@6 per pound; Baldwin, loose, 5@6 per pound; Newton Pippin, 4; Black Beauty, 4½. Northern: Fancy, $3.35; fancy, 2.75@3.00; commercial grades, 2.25@2.50; extra fancy, special brands, 3.25@3.50; choice, 1.90@2.00; loose, 6@7 per lb.; Spitzenburg, extra fancy, 3.25@3.50; fancy, 2.75.

BANANAS—Very scarce, $14@16 per crate.

BEANS—Green pods, 8½@9 per lb.; fancy shipping stock, 11; Limas, $14@16 per sack.

CABBAGE—1½ per pound.

CANTALOUPES—1.40@1.60 per crate.

CARROTS—35@40 per dozen bunches; 3 per lb. dozen; field carrots, best, 2.50@2.75; others, 2.00@2.50.

CAULIFLOWER—Local stock, 1.25@1.35 per dozen; crates, 3.50@4.25; fancy shipping stock, 4.50@4.75.

CORN—Roasting ears, 80@1.10 per lug box of 3 dozen.

CRANBERRIES—No carlot arrivals; barrels, 12.00@12.50 boxes; mostly 4.00; loose, 13 per pound.

CUCUMBERS—Local stock; Lug boxes, 80@85; shipping carlots, 1.60@1.10 per box.

EGGPLANT, best, 3@5 per lb.

GRAPES—No carlot arrivals. Demand and movement light, market very firm. Local and northern stock, per pound: Tokays, 6@7½; Muscats, 6@7½; Malagas, 7@7½; Black Corinthians, mostly 6@7; Black Morocco, 5@6.

GRAPEFRUIT—No carlot arrivals. Local stock, 5.00@6.00; mostly 5.22@5.50; 126's, 6.00; 80s, 5.50; 100s, 5.00; 64s and 96s, 4.50@5.00; choice 2.50 up, according to size. 4.00@6.00 per box.

LEMONS—No carlot arrivals. Valley stock fancy 8.50@4.00; best, 7.00. Local, cocktail, 3.50@4.00; best, 4.00@5.00; 300s, 6.00@6.50; 360s, 5.50@6.00; choice shipping stock, 4.00@5.00.

NECTARINES—Best, 70@75 per lug box; others, 50@60; choice, 1.25@1.50 per box; 1.75@2.00 per crate. Demand and movement moderate, receipts from Elysian, Montebello and Stockton; White Globes, 50@60; Yellows, 75@85 per box; 1.75@2.00 per crate. Brown and Yellow varieties, 2.00@2.50 per crate. Lug boxes, 1.00@1.50.

ORANGES—Valencias, medium size, fancy, 4.75@5.50; best brands, 5.25@5.75. Navels, 2.50@3.00; choice, 2.00@2.50; best packed boxes, 3.00@3.50.

PEARS—Local California arrived, Northern Bartletts No. 1s, 60@70; No. 2s, 5 to 6 per box, 1.50@1.75; best packed boxes, 2.00@2.50; fancy, 2.25@2.50.

PEAS—Local stock, 10@12 per pound; best 12½@13.

PEPPERS—Bell, 70@75 per lug box; others, 50@60; chilis, best, 45@50; per pound 3@4; shipping stock, high as 1.00 per box; 5@6 per pound.

PERSIMMONS—1 car California arrived. Local stock, 10@12 per pound.

POMEGRANATES—No carlot arrivals. Valley stock, 2@3 per pound.

POTATOES—6 cars California arrived. Demand and movement moderate. New stock: Stockton, 2.50@2.75; others mostly 2.75 per cwt.; Russets, 2.50@2.90 per cwt. Local: Lug boxes, 2.00@2.25.

QUINCES—No carlot arrivals. Local stock, 1.00@1.25 per lug box; 4@5 per pound.

RHUBARB—Local, 1.00@1.25 per box.

SPINACH—35@40 per dozen.

SQUASH—Boat summer, 80@1.10 per lug; others 70@90; Hubbard, 1¼@2; pumpkins, 1¼@2 per pound.

SWEET POTATOES—70@80 per lug; 3½@3¾ per pound.

TOMATOES—No carlot arrivals. Market stronger. Lug boxes, ripes and greens, 1.00@1.10; others, 80@90; poorer, 50@70; shipping stock, 1.25@1.50.

TURNIPS—40@45 per dozen bunches; others, 20@25.

WALNUTS—No. 1s, 34@35; No. 2s, 29@30; bulked, 27@28 per lb.

WATERMELONS—No carlot arrivals; demand and movement slow; quality and condition good. Local: Chilians and Klondikes, large size, 1@2; medium size, 1; small size, ¾.

POULTRY—Prices to producers:

Hens, 5 lbs. and over, per lb.	32
Hens, over 3 lbs. and to 5 lbs., per lb.	32
Hens, colored, 4½ lbs. and up each, per lb.	32
Broilers, over 1½ lbs. and up, each, per lb.	34
Broilers, over 1 lb. and up each, per lb.	34
Fryers, 2½ lbs. and up each, per lb.	34
Roasters, soft bone, over 3 lbs. and to, lb.	30
Stags, per lb.	30
Old Cocks, per lb.	25
Ducklings, Pekins, 3½ lbs. and up each, per lb.	33
Ducklings, others than Pekins, 3½ lbs. and up, each, per lb.	30
Ducks, old, 3½ lbs. and up each, per lb.	30
Geese, per lb.	25
Young tom turkeys, 12 lbs. and up, lb.	37
Hen turkeys, 8 lbs. and up, per lb.	35
Old tom turkeys, per lb.	35
Squabs, per doz. and under, per lb.	41
Squabs, over 9 lbs. and up per doz.	1.00
Old pigeons, per dozen	1.00
Belgian hares, 3 to 3½ lbs. each, per lb.	17

NEW YORK COTTON MARKET IS ACTIVE.

IRREGULARITY OF OPENING STEADIES AT LOWER PRICE TOWARD CLOSE.

[EXCLUSIVE DISPATCH.]

NEW YORK, Oct. 29.—The cotton market had an irregular opening today. Near months, reflecting the continued activity in the spot article started two to twenty-four points higher, while late positions were selling five to twenty-five points lower at the outset. Selling of January and March by two brokers was conspicuous, approximating twenty minutes time and was responsible for further points higher on near and about eight points lower on late months. December contracts sold at 37c, a new high record.

The cotton market was active and irregular throughout the early trading. On advanced to around 36c for January realizing increased. There was also considerable hedge selling during the earlier trading. Reports that German interests have bought 500,000 bales of cotton here since August 1 are considered an exaggeration by local shippers.

The reaction extended to 34.80 for March during the early afternoon, or about thirty points net lower, but there was no change in the close and there was enough buying to give the market a fairly steady undertone around 2 o'clock. The range:

	Open.	High.	Low.	Close.	Previous close.
December	36.90	37.00	36.48	36.60	36.75
January	36.02	36.06	35.40	35.40	35.70
March	35.00	35.40	34.80	34.87	35.11
May	34.60	34.68	34.05	34.08	34.30
July	33.90	33.95	33.60	33.67	34.00
Spot	....	....	....	35.25	34.50
New Orleans	....	....	....	35.35	34.55
December	34.25	34.30	33.75	33.80	34.00
January	33.75	33.80	33.25	33.30	33.50
March	35.25	35.40	34.81	34.90	35.25
May	34.70	34.70	34.15	34.20	34.50
July	34.20	34.20	33.70	33.70	34.00

The local market for spot cotton was steady, off twenty points to 35.35 for middling upland; sales, 600 bales. Southern spot markets were: Galveston, 40.50; New Orleans, 38.50; Savannah, 37.25; Augusta, 37.13; Memphis, 40.00; Houston, 40.00.

ORIENT'S DEMAND BRINGS UP SILVER.

[BY A. P. NIGHT WIRE.]

NEW YORK, Oct. 29.—Bar silver was quoted at 1.28 an ounce in this market today, the highest price, according to dealers, in almost thirty years.

The recent rise is attributed to renewal of demand from the Orient, mainly China, and increased domestic buy to differentiate and allied trades.

A Safe Investment Yielding 7%

J. A. FOLGER & COMPANY

Preferred 7% Cumulative Stock

Callable at 102½ and Accrued Dividend

This company has been doing business as long as California has been a State, 69 years, having been established in 1850. Its business is now very large, not only in the Pacific Coast States, but also throughout the Middle West. It manufactures and sells coffee, tea, spices, baking powder, extracts, etc., under the well-known trade name of "Folger's Golden Gate."

This issue is limited to $400,000, and is preferred both as to assets and earnings.

No prior indebtedness of any kind of more than six months' duration can be created without the written consent of 2-3 of the holders of this issue.
Net liquid assets are more than $249 for each share of preferred stock.
Annual net earnings for the past 5 2-3 years have averaged in excess of $19 per share.
Operation of sinking fund of not less than $30,000 per year begins November 1, 1920, and will retire every share by 1932. Each sinking fund payment becomes an enforceable claim against the company on the day it becomes due.
We offer and recommend this security for subscription when, as and if issued.

Price 100 and Accrued Dividend

Please Refer to Dept. A.

BLYTH, WITTER & CO.
U. S. GOVERNMENT, MUNICIPAL AND CORPORATION BONDS
521 Trust & Savings Building. Tel. Broadway 327
PASADENA 614 Chamber of Commerce Bldg. Los Angeles. SAN DIEGO 624 First National Bank Bldg.
SAN FRANCISCO SEATTLE NEW YORK

New Issue

$3,000,000

H. R. MALLINSON & CO., Inc.

7% Cumulative Preferred Stock

PREFERRED AS TO BOTH ASSETS AND EARNINGS

Quarterly dividend dates first days of January, April, July and October
Redeemable at the option of the Company at 115% and accrued dividend

CAPITALIZATION
(as reported)

	To Be Authorized.	To Be Presently Outstanding.
7% Cumulative Preferred Stock (par $100)	$10,000,000	$3,000,000
Common Stock (without par value)	200,000 shares	200,000 shares

For information regarding the above preferred stock and H. R. Mallinson & Co., Inc., a corporation about to be organized, we refer to a letter (copies of which may be obtained from the undersigned,) dated October

For November Investment
We Own and Offer

City of Eagle Rock
(L. A. County) 5½s
Due 1920 to 1938.
To Yield 4.85%

Paraffine Co's. Inc., 1st Mort. 6s
Due 1930 to 1938
To Yield 6%

San Joaquin Light & Power
Debenture 6s
Due 1927 and 1929.
To Yield 6.70%

GIRVIN & MILLER
Los Angeles,
Merchants National Bank Bldg.
San Francisco. Santa Barbara
Kohl Bldg. 900 State St.

Send for our SERVICE SHEET entitled
"DO YOU KNOW?"
Current Number. Just off the press.
RAYMOND & DALGLEISH
Dealers in Bonds and Stocks
19 South Marengo Avenue.
Phone 8500 Colorado Pasadena, Cal.

PRIVATE WIRES, COAST TO COAST
A. H. WOOLLACOTT & CO.
STOCKS BONDS GRAIN COTTON
Members Los Angeles—San Francisco Stock Exchanges.
Orders promptly executed on Local and all Eastern Exchanges.
228-232 I. W. Hellman Bldg. Phone Main 44.

KLINK, BEAN & COMPANY
Public Accountants
Investigations Audits
Special Departments
Tax Reports Systems
San Francisco 1010 Title Insurance Building, Los Angeles. 60865—Main 3205. Los Angeles

LOGAN & BRYAN
Members New York Stock Exchange. New York Cotton Exchange
Chicago Board of Trade
LOS ANGELES OFFICE, 210 WEST SEVENTH STREET
L. N. STOTT, Resident Partner. DEWITT HARLOW, Manager.

A. H. CRARY & CO.
MEMBERS CHICAGO BOARD OF TRADE
Stocks, Bonds, Grain, Cotton
DIRECT PRIVATE LEASED WIRE.
65304. 119 W. Fourth St., Los Angeles. Main 7559.

FRED C. ADAMS
310 CITIZENS NAT. BANK BLDG. HOME PHONE 54204.
Will Buy or Sell New York or Local STOCKS AND BONDS

FREE
"Eaglet"—San Luis Obispo County
is on the paved State Highway, right in the heart of 5000 acres Orchard and 3000 families. I will give a free building site for a cannery and hotel. People being refused accommodation daily. Write—
I. L. MITCHELL REALTY CO.
Eaglet, San Luis Obispo Co., Cal.

Investments
Suggestions.
United Kingdom of Great Britain and Ireland, Ten-Year Bond, 5½%, yielding over 6%.
United Kingdom of Great Britain and Ireland, Three-Year Notes, 5½, yielding over 6¼%.
Detailed information on request.
ARONSON & COMPANY,
H. W. Hellman Bldg.
Broadway 5750.

WE SPECIALIZE IN HIGH GRADE SECURITIES AND
B-O-N-D-S
At prices to yield 5% and 7%. Tax-Exempt. Denominations $100, $500, $1000.
ROBERT MARSH & CO.
300 Marsh-Strong Building.
10135—Phone 5412.

Buy Home Service Company Preferred Stock Paying 8% Has Never Missed a Dividend
R. B. MORRIS
309 Central Bldg. Broadway 6179

PIONEER HOUSE
E. F. Hutton & Co.
MEMBERS
New York Stock Exchange
New York Cotton Exchange
Chicago Board of Trade
318 West Fourth Street
Home Phone 10360, Sunset Main 8179
Hotel Alexandria
Home Phone F7616, Sunset Main 8980
Pasadena—Hotel Maryland
Tel. Fair Oaks 65
Through Wires to Chicago and New York Without Relay.

Investors read The Wall Street Journal
Monthly Incomes
Ask for Circular on Investment.
Yielding 3½% Monthly.
Hunsaker & Woodmancy
310 (Licensed Brokers) Phone
Mason Bldg., Los Angeles 64378

BEATTY OIL COMPANY
Owns leases in three fields—Richfield, Eagle Rock and Ventura County. Write for prospectus and full particulars.
S. W. BEATTIE, Licensed Broker,
510 California Bldg., Los Angeles
Phone 14694.

Second Financial and Market Page

NEW YORK STOCK EXCHANGE

[BY A. P. NIGHT WIRE.]

NEW YORK, Oct. 29.—The favorable quarterly report of the United States Steel Corporation was the foremost influence during the early and intermediate stages of today's stock market.

These were offset in the later dealings, however, by another flurry in money and the news that the United Mine Workers had refused to rescind their strike order.

The vagaries of the money market were reflected in an opening rate of 9 per cent., that quotation prevailing until the final hour, when 12 per cent. was demanded, from which a drop to 4½ per cent. occurred, the final rate being 5 per cent.

Steels and equipments were the most active features of the session, but they were overshadowed by the strength of oils, shippings and sugar shares.

Texas Company led all others at a gain of 31 points to 340, losing only a point at the close. Cuban American Sugar and South Porto Rico sugar scored extreme advances of 39 and 24 points, respectively, and United Fruit made a vigorous spurt of 19 points, with seven for Atlantic, Gulf.

Republic advanced over 7 points to the new maximum of 125 3-8, but the greater part of this advance was cancelled in the heavy selling of that entire division just before the end, United States steel closing at fractional loss.

Sales amounted to 1,475,000 shares.

Liberty issues were the only exception to the easier trend of the bond market, the 3½s again mounting to 101. Total sales, par value, aggregated $12,250,000.

Old United States coupon 4s declined ½ on sale, others were unchanged on call.

STOCK QUOTATIONS IN NEW YORK CITY.

[Furnished by Logan & Bryan, Members New York and Boston Stock Exchanges, Van Nuys Bldg., Los Angeles.]

NEW YORK, Oct. 29.—Following are the closing prices, sales, and high and low quotations today:

Sales	Stocks—	High.	Low.	Closing bid.
400	Ajax Tire	90½	90½	90½
400	Alaska	2¾	2¾	2¾
500	Alaska Juneau	1⅞	1⅞	1⅞
8,200	Atlantic Gulf & W. I.	180	182¾	180
3,000	Allis Chalmers	48⅝	49⅞	47
3,800	Alloy Steel	54½	52¾	52½
400	Am. Agr. Chemical	100	99½	99¼
13,800	Am. Beet Sugar	100¼	97⅝	97½
2,600	Am. Car & Fdy. Co.	135½	133⅝	132
5,700	Am. Can Co.	68⅝	68¼	68⅜
300	Am. Cotton Oil	57	57	57⅜
300	Am. Drug Syndicate	11	11	11
5,100	Am. Hide & Leather	37½	36⅞	36
3,800	Am. Hide & L. pfd.	120⅝	119¾	120
4,900	Am. Ice Sec. com.	44	42	43
	Am. Ice Sec. pfd.	69	69	69
17,500	Am. Int'l Corp.	124⅜	122¼	123¼
3,500	Am. Linseed	81⅞	80¼	80¼
6,400	Am. Locomotive	110	107⅝	107⅝
19,100	Am. Steel Foundry	46⅞	44⅞	44½
15,800	Am. Smelt. & Ref. Co.	97	94⅝	94⅝
	Am. Smelt. & R. pfd.	98	98	98
19,200	Am. Sugar	140	145	145
100	Am. Sugar pfd.	116¼	116¼	116¼
6,600	Am. Sumatra Tobacco	105⅝	102⅝	103½
1,500	Am. Tel. & Tel. Co.	99¾	99¾	99¾
2,400	Am. Tobacco Co.	306½	306½	306
61,000	Am. Ship. & Com.	46⅞	42¾	43⅛
1,100	Am. Woolen	142	138½	139
1,000	Am. Zinc & Lead	27⅝	26¾	27
100	Am. Zinc & Lead pfd.	57	57	57
600	Anaconda	130½	119¾	119½
6,200	Anaconda	90	90	90
1,200	A. T. & Santa Fe	90¾	90¼	90¼
300	A. T. & Santa Fe pfd.	94½	94½	94½
41,500	Baldwin Locomotive	150¼	145¾	144¾
1,200	Baltimore & Ohio	40	39½	39¼
3,100	Bethlehem Steel com.	103¼	102¾	103
68,500	Bethlehem Steel "B"	100	105¼	105¼
100	Beth. Steel 8% Sr.			113¾
700	Butte & Superior Cop.	24¾	24¼	24¼
400	Brooklyn R. T.	39	39	39½
4,000	Cal. Packers	75	75	75
15,600	Cal. Petroleum Co.	55¾	51⅞	54¼
200	Cal. Petroleum pfd.	80	80	80
400	Canadian Pacific	150	150	149¾
14,200	Central Leather	108	106¾	106¾
1,700	Cerro de Pasco	58	57	57
2,800	Chandler	135	134½	136
400	Chesapeake & Ohio	57¼	57	57¼
1,900	Chile Copper	22	21¾	21¾
1,100	Chino Copper	42	42	41¾
500	C. & N. W.	91¾	91¾	
1,000	C., M. & St. Paul	43¾	43¾	43½
1,400	C. M. & St. Paul pfd.	64	63	63
1,900	Colo. Fuel & Iron	47¼	46	46
1,000	Columbia Gas	69	69¾	69¾
900	Consolidated Gas	96	95¾	95¾
1,700	Cont'l Can com.	105¾	95	95¾
57,100	Corn Products	86¾	85¾	85¾
9,400	Crucible Steel com.	253	247	247
100	Crucible Steel pfd.	102	102	102
9,300	Cuba Cane Sugar	43⅝	42¾	42¾
1,000	Cuba Cane Sugar pfd.	102	102	102
100	Delaware & Hudson	102¾	100¾	102¾
1,000	D. L. & W.	183	181	181
300	D. & R. G.	8¾	8¾	8¾
600	D. & R. G. pfd.	16½	16	16
1,000	Endicott Johnson	139	138	137
1,000	Erie	15⅝	15¼	15¼
100	Federal M. & S. pfd.	31¾	31¼	31¼
1,800	Gaston, Williams	21½	20	20
1,700	General Electric	175¾	170	170¾
14,700	General Motors com.	290½	280	280
100	General Motors pfd.	97¾	91¼	93½
16,300	Goodrich Rubber Co.	98½	90	90¾
2,400	Great Northern pfd.	80¾	80	80¾
1,200	Guggenheim Ore Chs.	44¼	42¾	43¼
1,100	Gulf States Steel	79¾	77	77¾
600	Haskell Barker	62	62	62
100	Illinois Central	92	92	92
2,000	Inspiration Copper Co.	59½	58¼	58¼
2,600	Industrial Alcohol	100	98	98
700	Int'l Harvester com.	141½	140	139¾
4,200	Int'l Nickel	27¾	27¼	27¼
6,500	Int'l Paper	67¾	66½	65¾
	Int'l Marine com.	69½	66¾	67¼
	Int'l Marine pfd.	113½	112¾	113¾
1,700	Kennecott Copper	32¾	31¾	31¾
2,200	Kelly Springfield com.	159¾	157¾	157¾
1,700	Kelsey Wheel	10¾	10¾	10¾
8,400	Keystone Tire Co.	70¾	67¾	68
20,500	Lackawanna Steel	95¼	92¾	92¾
1,600	Louisville & Nashville	113¾	113	113
400	Lee Tires	37½	36¾	36¾
700	Lehigh Valley	57	56¾	56¾
600	Liggett Tobacco Co.	221	209	210
500	Loose Wiles Bis. Co.	75	74	73
2,600	Maxwell Motors	82¾	81¼	81¼
200	Do. 1st pfd.	79	79	78
100	Do. 2nd pfd.	42	42	42
400	Mex. Central Ry.	7¼	7¼	7¼
29,100	Mex. Petroleum Co.	258	252	251¾
200	Miami Copper Co.	30½	29¾	30¼
15,500	Midvale Steel	53¾	52¾	52¾
700	M. St. P. & S. S. M.	7	7	7
1,200	M. K. & T.	13¾	12¾	12¾
100	M. K. & Texas pfd.	17¾	17¾	17¾
100	Montana Power com.			92
600	Missouri Pacific	26¾	26¼	26¼
600	Missouri Pacific pfd.	48	47¾	47¾
1,400	National Lead	91	89¾	89¾
600	National Biscuit	127¾	124¾	126
3,700	National Enamel	85¾	83¾	83½
1,700	Nevada Con.	17	17	17
200	N. Y. Air Brake	140	139	139
1,700	N. Y. Central	72¾	72¾	72¾
400	N. Y. C. & H. R.	29	29	29
1,700	N. Y., N. H. & H.	23¾	23	23
11,000	Norfolk & Western	106¾	104¾	105¾
200	North American	60	60	60
1,500	Northern Pacific	85½	85¾	85½
1,000	Ohio City Gas	55½	55½	55½
1,000	Oklahoma Producing	10¾	10¾	10
9,500	Ontario Silver	9¾	8¾	8¾
1,800	Pacific Mail	40	38¾	39
11,200	Pan-American com.	124¼	122	122
1,400	Penn. R. R. Co.	43¾	43¼	43¼
100	Penn. Coal & Coke	43	41	34½
100	Philadelphia Co.			39¾
34,200	Pierce-Arrow com.	92	88½	89
300	Pierce Oil	21	20¾	20¾
1,200	Pittsburgh Coal	94	94	94
500	Pitts. & W. Va. com.	32¾	31¾	31½
9,700	Pressed Steel Car	101¾	100	99¾
1,700	Pond Creek	29¾	29¼	29¼
500	Pullman	127	126¼	126¼
600	Ray Consolidated	25¾	25	25
1,100	Ry. Steel Springs Co.	107¾	107	107
3,500	Realtor	61¾	60¾	60¾
104,600	Republic I. & S.	126¾	120	120¾
200	Republic I. & S. pfd.	104¾	104¾	104¾
1,000	Rock Island	26¼	26	26
56,100	Retail Stores	118¾	114¾	116¾
50,300	Royal Dutch, N. Y.	106¾	106	106
1,400	Rumley com.	45¾	44¾	44¾
700	Rumley pfd.	78¾	77	77
700	Saxon Motors	23¾	22¼	22¾
43,900	Sinclair Oil	61¾	60¾	60¾
	Stanley Motors	15	15	15
2,200	Sloss S. & I. Co.	78¼	74	74
100	St. L. & S. F. com.	18¾	18¾	18¾
	Do. 1st pfd.	37¾	37¾	37¾
100	St. L. & S. W.	19	19	19
30,700	Southern Pacific	109¼	107¼	107¼
1,800	Southern Railway	25¾	25	25
1,600	Southern Ry. pfd.	65¾	62	62
45,000	Studebaker com.	145	140¾	141¼
1,100	Tennessee Copper	13¾	12¾	12¾
87,100	Texas Oil	340	312	320
5,800	Texas Pacific	53¾	52	52
1,400	Tobacco Products	105	103¾	103¾
4,500	Transcontinental Oil	57¼	55¾	55¾
8,800	Union Oil Del.	42¾	41¼	41¾
1,200	Union Pacific	128¾	126¾	126¾
1,500	Union Pacific pfd.	87¾	86¾	86¾
900	Utah Copper	81¼	80¾	80¾
1,000	United Fruit Products	30½	30	30
12,500	United Fruit	100	100	100
100	United R. R. of S. F.	11	11	11
1,000	U. S. Cast Iron Pipe	20¼	20	20
100	U. S. Realty & Cons.	44¾	44¼	44¼
1,100	U. S. Rubber	128	125¼	126¼
	Do. 1st pfd.			105¾
109,800	U. S. Steel Cor.	116	108	108
1,000	U. S. Steel Cor. pfd.	115¾	115¼	115
8,000	U. S. Smelting	76¾	75	75
100	U. S. Smelting pfd.	48¾	48	49
2,700	Va.-Car Chemical Co.	78¾	77	77
200	Wabash			9¾
1,000	Wabash "A"	30½	30	29¾
200	Wells-Fargo Express	88½	88	89¾
27,100	Westinghouse	58¾	57¾	57¾
1,400	Western Md. com.	12	11¾	11¾
100	Western Pacific com.	28	27	27
300	W. U. Tel.	15	14¾	15
100	Do. 1st pfd.	25¾	25¾	25¾
9,000	White Motors	78¾	77½	78¾
7,400	Willys-Overland com.	34¾	34¼	34¾
1,400	Wilson Co. com.	85	84	84¾
300	Wisconsin Central	38¾	37¾	37¾
200	Worthington Pump	88	87	88
1,400	Cont'l Candy	14	13¾	13¾
10,600	Utah-Apex Mining Co.	10¾	9¾	9¾
12,700	Worthington Pump	118¾	109¾	111¾
400	White Motors	130	117¾	125
900	Strombergs	97	95¾	95¾
200	Booth Fisheries	17¾	17¾	17¾
500	Beech Nut Packing	134½	132	132½
2,000	Submarine Motors	38¾	37¾	37¾
5,600	Famous Players	108	105¼	105¼
2,700	Cuba Cane Oil	24	23¾	23¾
	Pacific Gas com.	64¾	64¾	65¼
	General Chem. com.	82¾	82	82
300	Nova Scotia Steel	81¾	81¼	80

BONDS

$ 264,000	Liberty 3½s	101.00	100.72	100.90
25,000	Do. 1st 4s	95.20	95.00	95.10
375,000	Do. 2nd 4s	95.28	95.12	95.22
91,000	Do. 1st 4¼s	95.70	95.10	95.10
1,000	Do. 2nd 4¼s	95.60	95.22	95.50
1,041,000	Do. 3rd 4¼s	95.36	95.00	95.00
4,023,000	Do. 4th 4¼s	95.60	95.30	95.34
1,750,000	Victory 4½s	97.62	96.90	96.94
484,000	Victory 3¾s	99.00	99.00	99.00

Total sales of stocks—1,491,400 shares.
Total sales of bonds—$12,120,000.

LISTED NEW WORK BOND QUOTATIONS.

[Furnished by Logan & Bryan, Members New York and Boston Stock Exchanges, Van Nuys Bldg., Los Angeles.]

NEW YORK, Oct. 29.—Following are quotations on active bonds today:

Bonds—	Bid.	Asked.
Amer. Smelt. & Ref. 5s	86¼	86⅞
Amer. Tel. Co. 5s, 1946	83¾	86
Armour 4½s, 1939	83⅞	84
Atchison Gen. 4s, 1995	79¼	79¾
B. & O. Ref. 5s, 1995	89¼	89⅞
B. & O. Conv. 4½s, 1933	90¼	90½
Cal. Gas Unifying 5s, 1937	90¼	90¾
C., M. & St. P. 1932 Conv. 4½s	73¾	74
C., M. & St. P. Gen. Ref. 4½s, 2014	64⅝	65
C., R. I. & P. Ref. 4s, 1964	67¾	67⅝
Denver & Rio Grande 1st	64½	65
Great Northern 4½s, 1961	86	87
Illinois Central Joint 5s, 1963	80¼	88
Missouri Pacific Ref. 5s, 1965	92	93
Missouri Pacific 5s, 1920	97¾	98
Missouri Pacific Gen. 4s, 1975	83½	84
Northern Pacific P. L. 4s, 1997	78¾	79¼
Pacific Gas Gen. 5s, 1942	85¾	86
Russian Int. 5½s, 1926	72	77
Russian Ext. 5½s, 1921	40	43
Rio Grande Western 1st 4s, 1939	64½	66
St. L. & S. F. Adj. 6s, 1955	60¼	61
St. L. & S. F. Gen. 6s, 1931	60¼	61
St. L. & S. W. Inter. 5s, 1952	61¼	61¾
Southern Pacific Conv. 1934	103¼	103⅝
Southern Pacific Ref. 4s, 1955	78½	79
Union Pacific 1st 4s, 1947	84	84⅜
U. S. L. & S. F. 1st 4s, 1950	81¼	82
Western Pacific 5s, 1946	81½	83
U. S. Ref. Tr. 3s, 1998	51	51½
Wilson 6s, 1941	90	90½
Liberty 3½s	100.88	100.92
Liberty 1st 4s	95.00	95.00
Liberty 2nd 4s	93.14	93.18
Liberty 3rd 4¼s	95.20	95.24
Liberty 4th 4¼s	95.28	95.32
U. S. Ref. 2s, 1950	75¾	75¼
U. S. W. S. 4s, 1960	84¼	84½
C. & O. Conv. 5s, 1946	84¼	84¼
Seaboard Air Line Ref. 4s, 1950	49	50
U. S. Ref. 4½s, Mar. 1, 1965	80	81¼
Inter. Rapid Transit 5s	55¼	55⅝
Hudson & Manhattan 5s	55¾	56¼
Liberty 1st 4½s	95.20	95.42
Liberty 2nd 4¼s	93.20	93.30
Victory 4¾s	99.56	99.58

OIL STOCKS.

[Furnished by A. H. Crary & Co., 119 West Fourth street, Los Angeles.]

NEW YORK, Oct. 29.—Closing quotations:

	Bid.	Ask.
Anglo.	20¼	20¾
Atl. Ref.	1500	1550
Borne S.	470	490
Buckeye	95	98
C'brough	305	310
Continental	605	610
Crescent	24	27
Cum'land	150	170
Eureka	260	265
Galena	93	98
Do. pfd.	108	115
Ill. Pipe	180	185
Ind. Pipe	97	99
Nat. Tran.	24	26
N. T. Tran.	177	183
Ohio Oil	395	400
Penn-Mex	367	370
P. M. Fuel	50	53
Prairie Oil	710	725
Prairie Pipe	290	300
Solar Ref.	380	400
S. Pipe	163	168

	Bid.	Ask.
S. P. Oil	338	345
S. W. P. P.	98	101
S. Oil Cal.	298	300
S. Oil Ind.	705	710
S. Oil Kan.	580	600
S. Oil Ohio	525	530
S. Oil Neb.	515	530
S. Oil N. J.	715	720
S. Oil N. Y.	445	455
Swan & F.	125	135
Union T.	120	122
Vacuum	440	445
Wash'ton	40	45
Inter. Pet.	29½	29¾
Atlantic pfd.	111¼	112¾
Do. Rites	42	48
Galena new		
pfd.	104	108
S. Oil N. J. pfd.	113¾	114¾

*—Ex-dividend.

SAN FRANCISCO OIL STOCK.

[BY A. P. NIGHT WIRE]

SAN FRANCISCO, Oct. 29.—Oil stocks: Caribou, 3.50 bid; Claremont, 2.25 bid; Del Rey, 80 bid; J. A. & M. Con. 25@26; National Pacific, 14@16; Northern American Oil Con., 1.75 bid; Palmer Union, 7@9; do., preferred, 37 bid; Record, 8.25 bid.

EASTERN CITRUS MARKET.

CITRUS FRUIT SHIPMENTS.
SOUTHERN CALIFORNIA.

	Oranges.	Lemons.
October 28	95	19
Total cars to date this season	35,119	9,674
Total cars to same date last season	14,332	6,109

[EXCLUSIVE DISPATCH.]

NEW YORK, Oct. 28.—Eighteen cars of Valencias and four cars of lemons sold. Market is steady on fancy Valencias, easier on poor stock. Lemon market is unchanged. Weather fair.

VALENCIAS—	Asgs.	VALENCIAS—	Asgs.	VALENCIAS—	Asgs.	VALENCIAS—	Asgs.
Old Mission, CCC	$3.70	Desirable, STx	4.85	Economy, STx	3.80	Hobo, AHx	4.10
Golden Eagle, CCC	4.55	Arroyo STx	4.50	Hewes Fork, ORx	4.70	LEMONS—	Asgs.
Lady Rowena, CCC	5.30	Tournament, STx	3.25	Transconti., ORx	4.55	Blue Star	6.05
San Antonio, ORx	4.55	Sun, STx	4.80	Alphabetical, ORx	7.60	Red Star	5.60
Naranjino, Sparr	4.85	Fort Pitt, ACHx	5.25	Bird Rocks, ORx	6.65	Lighthouse, RMCo.	2.85
Golden Orchard	4.45	Old Mill, ACHx	3.70	Ticktock, ORx	4.70	Robusta, AHx	6.15
Red Band	3.50	Rawhaus, ORx	5.70	Bird Rocks, ORx	6.60	Alta Quail, ORx	6.75
Red and Blue Bar	3.55	Senator, ORx	7.05	Atlas, ORx	3.90	Alta Coyote, ORx.	5.50
Circus, Sparr	5.20	Mark Twain, ORx	5.50	Paul Negron LAVx	5.55	White Cross, VCx.	5.95
Golden Rule, Rivx.	5.90	Birch Finn, ORx.	4.85	Alta Cresta, AHx.	6.00	Bridal Veil, VCx.	6.75
Golden, Rivx	4.45	Windermere, STx	5.95	Robusta, AHx	5.60	Pet, SDx	6.80
Desirable, fcr., STx	5.15					Greyhound, SDx	5.50

ST. LOUIS, Oct. 29.—Two cars of Valencia s and one car of lemons sold. Market is steady on oranges and lemons.

VALENCIAS—	Asgs.	VALENCIAS—	Asgs.	LEMONS—	Asgs.	LEMONS—	Asgs.
Searchlight, ORx	$4.65	SS., ORx	4.70	Bridal Veil, VCx.	5.15	White Cross, VCx.	4.55

BOSTON, Oct. 29.—Three cars of oranges a nd one car of lemons sold. Market is unchanged on oranges and lemons.

VALENCIAS—	Asgs.	VALENCIAS—	Asgs.	VALENCIAS—	Asgs.	LEMONS—	Asgs.
Golden Scepter	$5.00	Western QueenROC	4.45	Wildflower, RMCo.	3.10	Justrite, QCx.	4.80
Brownie	4.00	Conroy	3.40	Rialto Beautiful	3.10	LEMONS—	Asgs.
				Jamieson, QCx.	3.10	Wave, SFx	3.50

PITTSBURGH, Oct. 29.—Five cars of orange s and one car of lemons sold. Market is lower on oranges. Lemon market is easier.

VALENCIAS—	Asgs.	VALENCIAS—	Asgs.	VALENCIAS—	Asgs.	LEMONS—	Asgs.
Premium, BFCo	$5.10	Naranjino, Sparr	3.95	Amazon, SAx	3.10	Lancer, STx	3.35
Golden Orchard	4.90	Red and Blue Bar	3.10	Spanish Girl, AHx	2.40	Pirate, STx	3.10
Superior, BFCo	4.25	Circus, Sparr	3.40	Red Crescent, AHx	3.10	Niagara Immersion	.80
				Amazon, SAx	4.10		

CLEVELAND, Oct. 29.—Four cars of orange s and one car of lemons sold. Market is lower in spots on oranges. Lemons are higher.

VALENCIAS—	Asgs.	VALENCIAS—	Asgs.	VALENCIAS—	Asgs.	LEMONS—	Asgs.
Golden W. STx	$5.35	Echo, STx	5.95	Tournament, STx	3.35	K. Maid CCx	7.40
Blue W. STx	5.55	Arroyo, STx	5.05	Alhambra, STx	4.90	Basket, CCx	6.00
Rancho, STx	4.65						

PHILADELPHIA, Oct. 29.—Four cars of or anges and one car of lemons sold. Market is strong and higher on oranges and lemons.

VALENCIAS—	Asgs.	VALENCIAS—	Asgs.	VALENCIAS—	Asgs.	LEMONS—	Asgs.
Nectar, ORx	$5.70	Perverted, Rivx	4.90	Iris, DMx	7.35	Blue W, STx	5.15
Trojan, ORx	5.00	Montesuma, STx	6.60	Violet DMx	6.75		
Red Globe, Rivx.	6.40	Toltec, STx	5.05	Jamaica, DMx	8.00		

CINCINNATI, Oct. 29.—Two cars of orange s sold. Market is easier and lower on oranges, steady on lemons.

VALENCIAS—	Asgs.	VALENCIAS—	Asgs.	LEMONS—	Asgs.
Chichimia, NOx	$5.15	Amazon, SAx	4.15	Caledonia, NOx	4.15

FINANCIAL AND TRADE REVIEW.

(Continued from Ninth Page.)

The red flag has come to be the recognized emblem of anarchists, I.W.W.'s and revolutionists, and is not entitled to wave over any law-abiding assembly—not even an auction. In Cincinnati flags of Alice blue will be the sign of the auction.

The Sugar Situation.

The sugar scarcity was not quite so pinching yesterday, a limited quantity of the commodity having been released. Most retailers continued to sell it only in small lots at the 12-cent price, and restaurants guarded somewhat against wastage and oversupply. Figures just compiled reveal the interesting fact that the per capita consumption has jumped from thirty-three pounds in 1870 to eighty-three pounds in 1919, and that the sugar consumed in the fiscal year, 1919, was 9,000,000,000 pounds against 8,000,000,000 pounds last year. The 1919 consumption is about double that of 1900, although the population has increased only 33 per cent. The average per capita consumption in 1918 was seventy-seven pounds. Our people, though forming about 6 per cent. of the world's population, consumed last year nearly 25 per cent. of the world's sugar production. Only about one-fourth of the 9,000,000,000 pounds we consumed last year was produced in the United States. Another one-fourth came from our islands, and the remainder from foreign countries. This sugar spree upon which we seem to have embarked really provides the best reason yet brought forward for the present shortage. Even allowing for a great increase in the per capita consumption of soft drinks and candy, it is hard to believe that we are eating annually fifty pounds more sugar per capita than we did in 1870, and eighty-three pounds of sugar laid before us in one lump would look like a formidable disposal contract, even when spread over a twelve-month period.

Living Costs.

In spite of all the agitation over profiteering, threats of prosecution and the kicking up of a mighty dust, government statistics show that in Los Angeles, for the month of September, there was an increase of 1 per cent. in the cost of living. In Portland and San Francisco the increase was 2 per cent., but in some eastern cities there was a slight decline, led by Detroit, with 5 per cent. Seven cities showed 4 per cent. decreases and eight showed decreases of 3 per cent. Those in the 4 per cent. group included Denver, Dallas, Indianapolis, Peoria and Portland, Me.; in the 3 per cent. group were Butte, Chicago, Cincinnati, Kansas City, Manchester and Springfield; in the 2 per cent. group Boston, Bridgeport, Buffalo, Cleveland, Milwaukee, Minneapolis, Newark, Omaha, Pittsburgh, Rochester, St. Louis, St. Paul, Scranton, Washington; in the 1 per cent. group, Baltimore, Columbus, Fall River, Houston, Louisville, New Haven, New York, Philadelphia and Providence.

Ready Stock Sale.

The new issue of $3,000,000, H. R. Mallinson and Company, Inc., 7 per cent. cumulative preferred stock, which was marketed by a syndicate headed by William Salomon & Company, was readily subscribed and is now traded in on the New York curb, where it is quoted $98.50 to $99 for the preferred stock and $50 to $52 for the common stock. The issue price of the preferred was $98.50 and purchasers of the preferred stock were given the privilege of purchasing common stock at $40 per share to the extent of 65 per cent. of their purchase of the preferred shares.

A $2,000,000 Outing.

On Sunday

—$225,000.00

or Truck Company

6% Serial Gold Bonds

Due Serially September 1, 1920 to 1929.
Outstanding $225,000.

y March 1 and September 1, in Los
of the Normal Federal Income Tax
ilable as a whole, but not in part,
st on any interest date upon
lished notice. Coupon
000 denomination.

gs Bank, Los Angeles, Trustee

g in 1912 with a paid in
was increased by the close
.....$115,375.00
g dividends amounting to
added to its capital and
..... 407,667.22
d $120,000 of the capital
g the capital and surplus
..... 150,000.00
nd surplus $673,042.22

property of the Moreland Motor Truck
ding the proceeds of these bonds, exceeds
amount of the entire bond issue.

stablished and under strong and capable
three years ending December 31, 1918,
erhouse & Company, averaged $102,151,
terest on this issue. The Company is now
er year, which is over 50% of the entire
st requirements.

bonds has been carefully drawn to pro-
on the life of the Manager, Mr. Watt L.
runs in favor of the bondholders.

BY A CLOSED FIRST MORTGAGE on
ed or hereafter acquired.

Maturity; to yield 6¼%
se Bonds for Investment.

Department

ational Bank
r $27,000,000.00.
reets Los Angeles, California

erican Securities Co.
328 W. P. Story Bldg.

FOR SALE
CHFIELD-YORBA—TROJAN OIL
LIED PET. CORP.—TRUE OIL
ANGER OIL
We will pay cash for
ntinental O. & F. Co., Ranger Oil
ck Hawk Tungsten, Trojan Oil
Richfield-Yorba
We Are Headquarters for
RANK OIL STOCK
See us for any stock.
328 W. P. Story Bldg.
Telephone Pico 3304

NTED—Eastern Property
EAST HAVE LARGE DOUBLE CORNER, CLOSE IN
REET. VALUE $225,000. WILL TAKE PROPERTY
AYMENT, OR EXCHANGE ON A BASIS OF CLEAR
. I CAN LEASE IT AT 6% NET IF I BUILD A
OSTING ABOUT $75,000. THIS I WILL GUARANTEE
FOR A RELIABLE PERSON. PROPERTY IS
60. ADDRESS TRUSTEE FOR ESTATE,
ADDRESS V. BOX 165, TIMES OFFICE.

EVENS, PAGE & STERLING
STOCKS AND BONDS
PRIVATE WIRES TO NEW YORK.
James B. Page R. C. Sterling
Pico 3010 620 Van Nuys Bldg.

GUSHER FIELD
Watch Next Sunday's Paper
For Our Announcement
LD UNION PETROLEUM CO.
Trust and Savings Bldg., 6th and Spring

RMACK & CO. Bonds and Stocks
Nuys Building. Member L. A. Stock Exchange
Pico 956.

MOULTON & COMPANY
Exclusively in Government and Municipal Bonds.
and is equipped to buy and sell all Liberty Loan and
Loans Issues.
630 Title Insurance Bldg.

Staats Co. DEALERS IN MUNICIPAL AND CORPORATION BONDS
UTE COMMISSION ORDERS IN LISTED SECURITIES
os Angeles, 440 W. Fourth St. Pasadena

STMENT SECURITIES
Financial Service for Large or Small Investors.
WS & CO. 300 Merritt Bldg. 8th and Broadway.

T. R. WALLACE
STOCKS—BONDS—INVESTMENTS
Member Los Angeles Stock Exchange.
Office 907 South Serrano Avenue.

HORN - HUNTER - DULIN CO.
MUNICIPAL, DISTRICT AND CORPORATION BONDS
Bldg. American National Bank Bldg. 210 E. Colorado
SAN FRANCISCO. PASADENA
Members L. A. Stock Exchange. Colorado 70

& Company INVESTMENT SECURITIES 621 SOUTH SPRING STREET

The Times Third Financial and Market Page

CORN PRICES TAKE BRACE IN CHICAGO.

OATS AND RYE FINISH WITH AN ADVANCE LATER IN THE DAY'S SELLING.

[EXCLUSIVE DISPATCH.]

CHICAGO, Oct. 29.—Strengthening influences were more numerous in corn and values responded to them with a good advance, which was well held until the close, corn gaining 2¾c on December and ⅞@1⅛c on the distant months, the latter on May. Oats, although neglected most of the day, finished ⅜c higher and rye was up 1⅜@2¼c with barley 1⅝@2¼c higher.

Corn prices in the Southwest were 3@4½c higher. Minneapolis oats gained ⅛@⅜c and in Winnipeg where there were 127 cars received, prices were ⅛@⅜c higher.

Traders were greatly worked up after the close by the shorter statement that there is 18,000,000 to 20,000,000 tons surplus food stuffs in this country. The talk in New York was almost identical, with that on the Pacific Coast October 9. Evidently he includes all kinds, while the grain men construed it as meaning grains almost exclusively. His prediction of lower prices was regarded as significant. Prospects that the supply of corn in the corn belt will be light as all available box cars are being used for grain, and that removes the 3,000,000 to 5,000,000 bushels wheat there, is said to be the basis for the railroads' estimates are higher than those of other interests.

Reports of a loan of $500,000,000 to Germany, which, however, could not be confirmed in this country, was the dominating factor in corn and while very few traders looked for export business shorts were stampeded into covering and prices advanced.

Forecast was for wet weather over the corn belt and with the growing scarcity of cars had considerable influence on sentiment. Country offerings to arrive were small, the parcels coming in a great headless lot to the seaboard and the top prices. Some of the commission houses that bought early took profits and a reaction followed with the close ⅛@⅜c under the top.

A better class of buying was noticeable in oats. Shippers took moderate quantities, resorting largely to hedging against shipments to the East and were also credited with buying against prospective business. Commission houses were the heaviest sellers. December finished at 71⅛ and May, 74⅞, both showing at the top.

Corn—	Open.	High.	Low.	Close.
January	1.21⅛	1.23⅛	1.21⅛	1.23⅛
December	1.23⅜	1.25⅛	1.23⅜	1.25⅛
May	1.25¼	1.26¾	1.25¼	1.26¾
Oats—				
December	.70⅝	.71⅛	.70⅝	.71⅛
May	.74⅜	.74⅞	.74⅜	.74⅞

NEW YORK, Oct. 29.—Wheat, spot, steady; No. 2, red, 2.25¼; nominal; export, filled. Corn, spot, steady; No. 2, yellow and No. 2 white, 1.34¼, rest and freight, New York. Oats, spot, steady; No. 1 white, 82.

Enormous Capital Needed

Preparations are under way for the entrance of American manufacturers in the European field. Capital in large amounts will be required to meet the increased demands upon industry. That capital may be quickly accumulated for foreign trade and expansion, many enterprises are offering unusual inducements to the investor. In our

Weekly Market Comment

No. 5 will be contained offerings of a nature that should meet with the approval of the discriminating investor. A man with $100 to $1000 now has a chance to invest in business that is expanding into foreign and domestic fields.

Your Name Upon Our List

Will keep you in touch at all times with conditions affecting the securities market.

Wm. Cheadle Borchers
Bonds and Investments
608-10 Tr. & Sav. Bldg., L. A.
501-2 Mer. Nat. Bank Bldg., S. F.

7½%

Financing the Buyer is an Interesting and Up-to-Date Subject

Worth your time to investigate. Booklet on Request.

ELLIOTT & HORNE CO.,
Bond Dealers Since 1904
453 S. SPRING ST.
Phones Main 7255; Automatic 56508.

Associated Oil

We have been suggesting the purchase of this attractive stock since the market was around $70. The issue has gradually advanced and sales were made Wednesday as high as $94. Due to the strong financial position and large earning as well as future possibilities of the corporation it is felt that much higher prices will be seen in the near future.

Buying and selling orders executed in this issue and all other securities.

A. H. Woollacott Co.
Stocks, Bonds, Grain, Cotton
Private Wires. Coast to Coast.
Members Los Angeles and San Francisco Stock Exchanges.
228-262 I. W. Hellman Bldg. Main 44.

Consolidated Oil Investment Co.

A popular dividend paying royalty stock. We offer a few thousand shares 15 cents per share.

A. L. JAMESON,
Dealer in Listed and Unlisted Stock.
Member Los Angeles Stock Exchange.
435 Security Bldg.

We Have

DE LONGPRE'S Master Piece "PEONIES" in oil.

Also his "Cherokee Roses," admitted by him to be the finest WATER COLOR he ever painted.

Also the 4 most "Beautiful Roses" and others.

This is the only DE LONGPRE collection of Paintings and Water Colors that can be bought. Come and see them.

ANGELUS ART GALLERY
801 So. Hill.
REED & RILEY, Owners.

Business Organization.

We assist in organizing corporations in Delaware, Arizona, Nevada, California, all other States and Canada. Also common law companies, or export trade associations.
MODERN ORGANIZATION COMPANY,
304 South Broadway,
Los Angeles, California.

SWIFT LEADS LOCAL CHICAGO SECURITIES.

NATIONAL LEATHER AND INTERNATIONAL SHOW SLIGHT ACTIVITY AND GAINS.

[EXCLUSIVE DISPATCH.]

CHICAGO, Oct. 29.—Swift was the strongest feature of the local security market, making an advance to 137 and closing ¼ point from that figure and at a net gain of 1¼ points for the day. National Leather was again active and gained ¼. The rights, which yesterday advanced to within a quarter of a point of the stock, receded a point today. International gained a fraction, as did Stewart-Warner, Case and Armour preferred. Rio Motor gained a point and Hart, Schaffner & Marx lost 1½ points of its recent rise.

Sales. Stocks— High. Low. Close. Previous close.
10 Am. Ship. pfd. 98 98 98 99¼
40 A. Decker & Co. 95 95 95 95
2,310 Armour pfd. 100⅝ 100¼ 100⅝ 100¾
25 Booth 15 15 15 17⅛
70 Booth pfd. 74½ 77 74½ 77½
700 Cudahy 107 107 107 107
250 Chi. Pneu. Tool 100 99 99 100
5 Continental 111¼ 111¼ 111¼ 111¾
50 Corn Products 107¼ 107 107 107
2,000 Cent'l Motors 13¾ 13¾ 13¾ 13⅞
100 Hibbard, Spen. 14 14 14 14
100 Holland Sugar 18 18 18 18
150 Hupp Mot. & M. 40½ 40½ 40½ 40½
40 Do. pfd. 113 113 113 113¾
10 Illinois Brick 70 70 70 70
200 J. I. Case 97 97 97 97
205 Do. pfd. 97 97 97 97
Do. 1st pfd. 94 94 94 94
1,130 Libby 30¾ 30¾ 30¾ 30¾
215 Lindsay 104½ 104½ 104½ 104½
100 Lindsay pfd. 98 98 98 98⅛
265 Mayer, M. pfd. 106 106 106 106
1,000 Mitchell 19¾ 19¾ 19¾ 19¾
7,237 Nat'l Leather 13¾ 13¾ 13¾ 13⅞
10 Pub. Serv. pfd. 88¾ 88¾ 88¾ 88¾
20 Quaker Oats 200 200 200 200
200 Do. pfd. 98¾ 98¾ 98¾ 98¾
200 Rep. Motor 30¾ 30¾ 30¾ 30¾
16 Sears-Roebuck 218 218 218 218
10 Do. pfd. 118 118 118 118
100 Shaw 29½ 29½ 29½ 29½
1,300 Stew art-W. 162 161 161½ 161
300 Stewart Mfg. 50¾ 50¾ 50¾ 50¾
3,200 Swift Intl. 137 136¾ 137 135¾
1,710 Swift, Inc. 81 81 81 81
4,125 Swift & Co. 127 127 128¼ 126¾
180 Thompson 42 42 42 42
2,530 Union Carbide 81¾ 81¾ 81¾ 81¾
10 Un. Motor 90 90 90 90
45 Wilson pfd. 90¾ 90¾ 90¾ 90
1,001 Wah. 7 7 7 7
110 Yellow Cab 30 30 30 30

Bonds—
$3,000 Armour & Co. 102¾ 102¼ 102¼ 102¾
1,000 C. C. L. & P. 86 86 86 87
4,000 Chicago Rys. Sec. 40¼ 40¼ 40¼ 42
5,000 Con. Ed. Inc. 89 90¾ 90¾ 90¾

BOSTON COPPER MARKET

[Furnished by A. B. Clary & Co., 110 West Fourth street, Los Angeles.]

BOSTON, Oct. 29.—Closing quotations:

	Close—Bid.	Ask.		Close—Bid.	Ask.
Ahmeek	75	80	Miami	26¼	26⅝
Adventure	7¼	8	Michigan	2	3
Bartelpiutz	120	—	Davidson	30	32
Baruss K.	1¾	—	MeK. Dar.	65	67
Allouez	40	41	Mohawk	67	68
Algoma	60	75	Mohawk Old		
Am. Pneu.	1¾	2	Colony	7	7¼
Do. pfd.	6½	7	Nor. Cons.	16⅝	17
Arcadian	3⅜	3½	Nipissing	11	11¼
Ariz. Com.	14⅝	15	Nilrin	18	18¼
B. S. Con.	1¼	1½	N. Butte	17¼	17⅝
Boston Ely	1	1¼	New Dome	30	31
Bailey	2¼	2⅝	New Cornelia	23¾	24
Bingle	75	—	New River	2¾	3
Belmont	74	75	Do. pfd.	81	84
Highland	7⅜	8	N. Lake	1	1¼
B. Hawk	70	75	Ohio	40	41
Butte	15	15¼	Oilwar	7	7¼
Bohemia	1	1¼	Island	1¼	1⅝
Butte & B.	35	35½	Cascade	3	3½
B. & Mont.	50	100	Crystal	54	60
Butte & L.	17	18	Old Dom.	40¾	41
B. & Sup.	20	20½	Osceo	75	125
B. & N.	50	100	Ohiohigo	20	21
Calaveras	1¾	2	Pond Creek	29¼	30
Cal. & Ari.	20	30	Quincy	65	66
Cal. & Hec.	400	500	Rar. Hec.	3¼	3½
Canada	1⅝	1¾	Ranier	18	19
Centennial	15½	16	Rex	13¾	14
Chief	1	1¼	Shannon	13	13¼
Cherokee	1	1¼	Stewart	54	57
Cons. Ariz.	9	9¼	St. Mary	56	57
C. C. & Hec.	6¼	7	S. Lake	2¾	3
Copper R.	50	50¾	S. Utah	20	21
Crown	2	2½	Sup. & B.	33¾	34
Daly West	8	2¾	Sup. & Pitts	13¾	14
Davis Daly	12¾	13¼	Tuolumne	5	5¼
E. Butte	15	15¼	Trinity	7¼	7⅝
First Nat.	1⅝	1¾	U. S. Smelt	45	45½
Forsyth	1	1¼	U. S. Smelt pfd.	49	49½
Franklin	4	4¼	U. S. Zinc	135	137
Gadsden	2¾	3	U. S. Miami		
Fairbanks	80¾	85	Smelt. Co.	5	6
Gorton P.	20	20¼	Swift Int.	61	61⅛
Granby	48	50	Tonopah	2¼	2⅜
Hecla (ass.)	423¼	—	Tonopah Ex.	1¾	1⅞
Ohio Cons.	15	20	Trinity	7¼	7⅝
Hancock	6¼	6¾	Tuolumne	5	5¼
Helvetia	4¾	—	Utah Apex	1	1¼
Hollinger	5	6	Utah Con.	80¾	81
Houghton	120	125	Utah Metals	9	10
Ind. Creek	46	46½	Utah Metals	3¼	3⅝
Indiana	1¼	1⅝	U. S. M. & R.		
Iron Cap	11	12	pfd.	6	7
Isle Royale	31¾	32	Utah Sec.	1	1¼
J. Verde	2	2¼	Victory	42	43
Kerr Lake	5¾	6	Wolv. Mark	51¾	52
Lake Copp.	8	8¼	Do. pfd.	25½	26
La Salle	2¾	3	Ventura	20¾	20¾
Mason Val.	3¾	3⅞	Wolverine	90	95
Mass. Con.	1¼	1⅝	Walker	33¾	34
Monarch	93	97	Wyandotte	1¼	—
Lib. Bell	1¾	2	Winona	3½	4
Majestic	20	24	Yukon	1	1¼
Mex. Metals	4	8	Imperial	30	32

MERCANTILE PAPER, LIBERTIES, SILVER.

[BY A. P. NIGHT WIRE.]

NEW YORK, Oct. 29.—Mercantile paper unchanged. Sterling, demand, 4.16; cables 4.16¾. Bar silver, strong, unchanged. Call money strong; high, 12; low 4½; ruling rate 9; closing bid 4½; offered at 5; last loan 5.

Liberty bonds irregular. Liberty Bond prices at 2:25 p.m.: 3½s, 100.94; first 4s, 92.04; second 4s, 96.16; first 4¼s, 95.40; second 4¼s, 96.24; third 4¼s, 95.22; fourth 4¼s, 96.34; Victory 3¾s, 99.58; Victory 4¾s, 99.56.

NEW YORK, Oct. 29.—Bar silver, 1.23 1-4. Mexican dollars, 97c.

LONDON, Oct. 29.—Bar silver, 68⅛d per ounce. Money unchanged.

FOREIGN EXCHANGE; COMPARATIVE RATES.

[EXCLUSIVE DISPATCH.]

NEW YORK, Oct. 29.—Following are today's quotations for foreign exchange, compared with normal rates:

	Check.	Cables.	Normal.
London, sterling	4.11	4.11¼	4.8665
Paris, francs	6.30	6.29	5.1826
Italy, lire	10.05	10.05	5.1826
Belgium, francs	6.32	6.31	5.1826
Switzerland, francs	5.82	5.80	5.1826
Holland, florins	39.75	39.75	40.1940
Finland, markkaa	4.40	4.50	5.1826
Greece, drachma	5.60	5.75	19.3000
Iceland, krone	27.87½	28.00	26.7900
Sweden, krone	21.75	21.90	26.7900
Denmark, krone	21.25	21.40	26.7900
Norway, krone	20.50	20.65	26.7900
Germany, marks	3.85	3.90	23.8000
Austria, crowns	1.50	1.60	20.2600
Spain, pesetas	19.75	19.90	19.3000
Hongkong	58.75	58.00	48.2500
Shanghai	71	71¼	48.2500
Yokohama	50.12½	50.25	49.8500
Manila	50.00	50.25	50.00

Sixty-day-sight London documents on payments, 4.11.

THE HIDE MARKET: MILWAUKEE PRICES.

[EXCLUSIVE DISPATCH.]

MILWAUKEE, Oct. 29.—Hides, green, No. 1, 24@28; No. 2, 23@27; hides, green, No. 1 bull, 20@22; No. 2, 19@21; part cured, No. 1 (other grades in proportion), 27@31; cured, No. 1 hides, 25 pounds and up, 29@31; No. 2, 28@29; cured, No. 1 bull hides, 26@27; dry salted hides, 39@41; No. 1, 37@42; dry flint skins, 45@50; No. 2, 43@48; horse hides, No. 1, 12.00@15.00 each; No. 2, 11.00@14.00; calfskins, r.s. No. 1, Chicago, 5 to 15 pounds, 80@90; No. 2, 5½@68½, deacons, r.s. No. 1, 8 pounds and down, 2.50@4.00; No. 2, 3.00@4.00; kips, r.s. No. 1, Chicago, 15 to 25 pounds, 43½@48½; No. 2, 38@42½; No. 1, grassy or fall, 40@45; No. 2, 35@40; No. 1, branded or fallen, 35@40; No. 2, 25½@33½; dry flint skins, 70@80; dry salted skins, 64@74.

MINING QUOTATIONS IN SALT LAKE CITY.

[EXCLUSIVE DISPATCH.]

SALT LAKE, Oct. 29.—Closing quotations:

	Close—Bid.	Ask.		Close—Bid.	Ask.
Alta Mich.	.02½	.03	New Quincy	.05	.06
Antelope Mar.	.01½	.02	Nail Driver	.03	.04
Alta Con.	.10½	.11	North Standard	.06	.07
Bullion	.01	.02	Ophemgo	.04¾	.05
Central Eureka	.02	.03	Orig. Bamnick	.03	.04
Cedar Talisman	.02	.03	Ohio Copper	.60	.65
Columbus Rexall	.02	.03	Plutus	.03	.04
Colorado Con.	.01	.02	Prince Con.	.03	.04
Bonne Point	.15½	.16	South Standard	.14	.15
Emma	.06	.07	Sells	.03½	.04
Empire Mines	.14¾	.15	U. S. Coal	1.07½	1.10
Empire Copper	.01	.02	U. S. Con.	2.00	.05
Eureka Hillside	.06	.07	South Eng.	.04	.05
Eureka Bullion	.01	.02	South Hecla	.04	.05
East Tintic Coal	.09½	.10	Silver Shield	.03	.04
Gold Chain	.02	.03	South Park	.01	.02
Grand Central	.02	.03	Tintic Central	.01	.02
Hazell	.01	.02	Prince Standard	.03	.04
Home Run	.01	.02	Wilbert	.01	.02
Iron Blossom	.35	.36	West Toledo	.10	.11
Iron King	.03	.04	Wallar Mining	6.50	
Michigan Utah	.06¾	.07			

FOREIGN BOND LIST: LATEST QUOTATIONS.

[Furnished by Logan & Bryan, Members New York and Boston Stock Exchanges, Van Nuys Bldg., Los Angeles.]

NEW YORK, Oct. 29.—Following are quotations on foreign bonds:

Bonds—	Close—Bid.	Asked.
Anglo-French 5s, Oct. 1920	97	97¼
U. K. 5½s, Nov. 1919	99¾	100
U. K. 5½s, Nov. 1921	97¼	97⅝
U. K. 5½s, Nov. 1937	97	97½
Paris 6s, Oct. 1920	96	96¼
Paris 6s, Oct. 1960	96	96¼
Marseilles 6s, 1920	89⅜	89¾
Russian Gov. 5½s, 1921	40	42
Russian 1917 5½s, 1937	12	15
Dominion 5s, April, 1921	98⅝	98¾
Dominion 5s, April, 1925	97⅜	97½
Dominion 5s, April, 1929	95¾	95¾
Dominion 5s, April, 1937	95¾	95¾
Dominion 6s, May, 1929	98	98¼
Dominion of Canada, 1937	98	98¼
United Kingdom 5s, 1937	97½	98

HOME AND FOREIGN BOND QUOTATIONS.

[Furnished by the National City Co. of California, 707 South Spring street.]

LOS ANGELES, Oct. 29.—Following are today's quotations on domestic and foreign bonds held in this city:

Security and Maturity—	Bid.	Asked.
Am. Tel. & Tel. 6s, Feb. 1, 1924	98¾	99
Am. T. & T. Cv. 6s, Aug. 1, 1925	100	100¼
Am. Tobacco 7s, Nov. 1, 1922	102¾	103¼
Anaconda 6s, Jan. 1, 1929	98¼	98¾
Anglo-French 5s, Oct. 15, 1920	97 3-16	97⅜
Armour 4s, June 15, 1939	102	103
Bath Steel 5s, July 15, 1929	101¾	102
British 5½s, Nov. 1, 1919	99¾	100
British 5½s, Nov. 1, 1921	97¼	97¾
British 5½s, Feb. 1, 1937	97¾	98¼
Canadian 5s, Aug. 1, 1921	98¾	99¼
Canadian 5½s, Aug. 1, 1937	97¾	98¼
City Bordeaux 6s, Mar. 1, 1919	98¾	99¼
City Cross & Roe 5½s, Feb. 1, 1921	96¾	97¼
City Marseilles 6s, Nov. 1, 1919	98¾	99¼
City Paris 6s, Oct. 15, 1920	96¾	97¼
Cudahy 5s, July 15, 1923	98¾	99¼
Federal Farm 4½s, 1942	93¾	94¼
Federal Farm 5s, May 1, 1942	96¾	97¼
Illinois Central 4½s, Jan. 1, 1966	93¾	94¼
Inter. Mer. Marine 6s, June 15, 1922	98¾	99¼
Inter. R. T. 5s, Jan. 1, 1966	85	87
K. C. Terminal 4s, May 15, 1961	89¾	90¼
Liberty 3½s, 1932-47	100¾	100¾
Liberty 4s, 1933-38	98¾	99¼
Liberty 4¼s, 1933-38	98¾	99¼
Liberty 4¼s, 1927-42

Schools and Colleges

TRAINING IN PHOTOPLAY WRITING
Develop Your Natural Creative Gifts — Read How This New Art Can Be Easily Mastered

THE public is clamoring for better motion pictures. Producers are frantically searching the country for new plays. Thousands of new stories are required each year by the various producers—more than all the big fiction magazines publish in two years!

The motion picture has brought forth a new and more direct language—a language of scenic expression and action. Unfortunately, few people have been given an opportunity to learn this new language because producers hitherto offered no means outside the studios for practical training in photoplay writing. This has resulted in a story famine so serious as to threaten the future stability of the country's fifth largest industry.

Talented men and women must be found and trained for this new work at any cost. They must be taught to think and write in this new language if the screen is to secure the fresh plot material it demands.

The Palmer Photoplay Corporation was founded one year ago to meet this demand. In that short time we have become the foremost clearing-house for original film-story material. Many of our students have sold their plays through us, some for as high as $1500. A number already have taken scenario positions in the studios. Producers are continually calling on us for plays written by writers who have trained themselves through us.

The Palmer Plan of Photoplay Writing offers to men and women of creative ability a real short-cut to the name and fame and money rewards this fascinating profession brings. You can now obtain this training in your own home during your spare time. Our money-back guarantee is proof of our confidence to train you successfully.

If you have good ideas for screen plays and would like to know how we can help you develop and sell them for top prices, mail the coupon below or call personally for full information.

CECIL B. DE MILLE, Director-General Famous Players-Lasky Corp'n., says: "I have no doubt that the amateur creative mind can be trained and developed under proper systems and competent teachers. From what I have seen and heard of the Palmer Plan, I regard it as probably the most effective method now in existence for developing the amateur creative mind."

LOIS WEBER, Famous Producer, Director and Author, says: "It is with satisfaction that I learn of your extensive, intelligent and thorough preparation to supply the great need of photoplays. Please be assured of my hearty co-operation and support, and submit for my consideration any material you have that you believe would interest me."

PALMER PHOTOPLAY CORPORATION,
535 I. W. Hellman Bldg., Los Angeles, Cal.
Please mail to me without cost or obligation on my part, your Illustrated Booklet, "The Secret of Successful Photoplay Writing," with special Supplement containing autographed letters from leading producers, stars, directors and editors. Also full details regarding your Advisory Bureau and Manuscript Sales Department.
Name .....
Address .....

CALIFORNIA'S SELECT MILITARY SCHOOLS

SAN DIEGO ARMY AND NAVY ACADEMY, Pacific Beach, a delightful suburb of San Diego. University of California's "Division A" school. Preparatory to Colleges, West Point and Annapolis.

PASADENA ARMY AND NAVY ACADEMY, Pasadena, Calif. The most delightfully located school for younger boys in California.

A few more vacancies in each of these Academies, which emphasize the best in mental, physical, and Christian character training of youths. For full information address
CAPT. THOS. A. DAVIS, Pacific Beach, Calif., or Chas. M. Wood, Supt., Pasadena. Phone 28491.

THE CALIFORNIA SCHOOL OF ARTS
offers to business men and women a practical course in BUSINESS ENGLISH. One hour each Tuesday and Friday evening at 7 o'clock. An opportunity to increase your working vocabulary.
Kelso Murdoch, Instructor. The class starts November 4th. Tuition $3 per month.
THE CALIFORNIA SCHOOL OF ARTS
332 SOUTH GRAND AVENUE. Pico 946.

Los Angeles Chiropractic College
Chartered 1911 Oldest and Largest Chiropractic College in the West.
Regular $300 2400 or 3200-hour course now given for only $180.
Also Post-Graduate and Naturopathic courses. Classes forenoon, afternoon and night. Visitors welcome. School in session the year around. Enter any time. Clinic and private treatments for all acute and chronic ailments. Send for catalogue.
Winter term just started. Tuition will advance in November.
Dr. Charles A. Cale., D.C., President. 921 South Hill St. 15605.

EGAN SCHOOL of Little Theater Bldg., 1334 So. Figueroa St. Home Phone 60291
IMPORTANT NOTICE
is offering a private course in elementary and grade work for children who are interested in following an artistic career. The branches taught in the public schools as well as expression, music, dancing and French, are taught. Apply to Secretary for rates. EGAN SCHOOL OF MUSIC AND DRAMA.

California-Brownsberger Commercial College
In the Schools and College Building, 635 So. Hope St., Los Angeles.
The High Grade Training School of the West.
Fall Term now opening.
Send for Victory Year Book of Information.

PAGE MILITARY ACADEMY A BIG SCHOOL FOR LITTLE BOYS
The largest school of its class in America. Pupils admitted at any time. In session the year around. Fall term opens Sept. 11. Send for Catalog. R. F. D. No. 7, Box 350. Phone 74216. ROBERT A. GIBBS, Headmaster.

The Claremont School for Boys
A school for a limited number of recommended boys. 25 miles from Los Angeles. Thorough academic work and much out-of-door life. W. E. GARRISON, Ph.D., Headmaster Claremont, Calif.

HOLLMAN Business Colleges Business Training and Secretarial Courses. Fall Term now in session. Realty Board Bldg., 631 South Spring. 63522. Pico 8727.

URBAN Military Academy for Young Boys exclusively
The best care given the long run.
President Charles C. Burnett
800 So. Alvarado—52647

DREW SCHOOL Annapolis, West Point
Tutoring Our Specialty, with highest success
Two-thirds Cal.'s '19 West Point class, and large number for Annapolis—several from S. Cal.—coached here. Over 80% of our candidates passed in each of 3 recent exams. Have coached hundreds from all over U. S. for Army and Navy
2901 California Street, San Francisco.

The Westlake School for Girls
328 SOUTH WESTMORELAND, LOS ANGELES.
Residence and day school. College Preparatory and finishing school. Junior college courses. Fully equipped lower school. New buildings; campus with tennis courts and large swimming pool. Location of great beauty and charm. Telephone Wils. 42.

AMERICAN CHIROPRACTIC DRUGLESS COLLEGE.
SPECIAL OFFER.
We are offering until Dec. 1st, a full 2000-hour Chiropractic Scholarship for $75.00, regular price $200.00. Scholarship transferable and can be used any time. Appropriate Xmas gift. Day and evening classes; 14 competent teachers, both men and women. Catalogue free. 1924 So. Figueroa. Phone 32364.

PREPARE YOURSELF FOR BUSINESS.
Y.M.C.A. Schools Offer Complete Instruction in Accountancy, Advertising, Salesmanship, Spanish, Public Speaking, Radio, Commercial Subjects, Engineering, Shorthand, Automobile. Write Tan Registrar today. 315 S. Hope St.

CALIFORNIA MILITARY ACADEMY Phone 74075
The Home School for young boys only. Individual attention. Boys taught how to study. Constant supervision. Fine gymnasium, large athletic field, skating rink, sloyd. Army officer in charge of military drill. In session all year. Catalogue on request.
1100 S. Norton Ave., N. Wm. Brick, M. A., Principal

MERCURY AVIATION SCHOOL
Mc Mills Field, Hollywood, Calif. Melrose and Crescent Blvds. Telephone 567265
Aviation taught in all its branches by former government instructors.

LOS ANGELES MILITARY ACADEMY
Delightfully situated on Huntington Drive, near Pasadena. Highest standard in SCHOLARSHIP, MILITARY TRAINING AND GENERAL CULTURE. 26th year. The school that appeals to thoughtful and discriminating parents. Boys admitted at any time. Phone 21411. Walter J. Bailey, A.M., Principal.

WILLIS-WOODBURY BUSINESS COLLEGE
Formerly Since 1894.
THE SCHOOL OF SATISFACTION.
S. P. WILLIS, PRESIDENT. 8TH FLOOR, HAMBURGER BUILDING

MISS THOMAS' SCHOOL (St. Catherine's School) 325 W. Adams Street
Resident and Day School for girls under 15. Prepares for Girls' Collegiate, Marlborough and High Schools. OUT-OF-DOOR CLASSES. LARGE PLAYGROUND—AUTOMOBILE SERVICE. Eighth year opens Sept. 30. Principal, Miss Thomas. 23209.

TEACHERS' COURSES OPEN OCTOBER 25
Fannock School of Expression offers Special Normal Work in Voice and Diction; Story Telling; How to Read; How to Teach Reading; Aesthetic Dancing; Play Production. Saturday Mornings. Address HELEN A. BROOKS, 500 South Vermont Avenue. Telephone Wilshire 19.

Sawyer School of Secretaries
INTENSIVE TRAINING—12-Week Course—SECRETARIAL COURSES.
Fourth Floor, Baker-Detwiler Building, 612 West Sixth. Main 8754.

ACCOUNTING Course Complete — Accounting, Bookkeeping, Law, C. P. A. Drill, Economics, Banking, Salesmanship, English. Enroll Now.
Southwestern University, 300 Wilcox Bldg., Broadway 5012.

GIRLS' COLLEGIATE SCHOOL Adams and Hoover Streets.
Resident and Day Pupils.
Eighth Grade, Academic Courses. Accredited. Two years post-graduate work—Secretarial Training, Fine Arts, Home Economics, Social Science, Musical Advantages.
Miss Parsons and Miss Dunean, Principals.

TALK MILLIONS, BUT NOT CASH.

Tale of a Mine is Unfolded in Professor's Suit.

Huge Victorville Promotion Hits Financial Rocks.

Hopeful "Angel" Pawns Ring in Radio Gamble.

The story of a $25,000,000 mine was unfolded during the trial in Judge Valentine's court yesterday of the suit of Prof. Alexander T. Elliott, analytical chemist, against James H. Bailey and Marvin Earl Cox to recover money for services performed for the defendants. The court will give judgment this morning.

Cox and Bailey, the evidence showed, were mining promoters. They organized a trust arrangement in which were grouped forty-eight claims near Victorville. These claims had been located by twenty-one persons through Mr. Bailey as locator. Bailey and Cox issued trustee certificates of a value of 520,833 shares for each claim. Prof. Elliott was engaged to make the assays of the ore. It was agreed to pay him $50 a week, he to receive $20 cash a week and the balance of the money when funds were derived from the profits.

The defendants got in touch with two postoffice employees, J. K. Milderbrandt and H. F. Christie, and induced them, it was said, to put up the expenses of a trip for five persons from this city to Las Vegas, Nev., for the purpose of organizing the trust company; also to pay the cost of books, certificates of trust, and so forth, promising to reimburse them out of the first money received from the mines.

PAWNS HIS RING.

One of the postoffice employees, it was testified, was obliged to pawn his diamond ring to make up his allotment of the expenses.

The defendants also employed Charles P. Huey, an attorney, to secure outstanding stock in the hands of a party hostile to Bailey and Cox. This interest represented 2,944,000 shares of stock. Aside from $15, Mr. Huey was never paid for his services; neither were the postoffice employees. Prof. Elliott received about $355 on account of his services, which covered a period of twenty-three weeks.

The company, known as the Radjo Mines Company, was capitalized at $25,000,000. Mr. Huey procured the 2,944,000 shares for $250, which, apparently, represented what the defendants considered the real value of the stock at that time, after the trust company was organized. Prof. Elliott had rendered his services and the two postoffice employees had put up their money.

WOMAN WRITES IT.

Mrs. Huey, the evidence showed, had written a prospectus for the company and took her pay in a portion of the stock representing the hostile interests.

Things seemed to come to a standstill after this, except that some 40,000 shares of stock were sold by Bailey and Cox individually, at prices ranging from 6 to 50 cents a share, realizing about $2600, which money, it appears from the evidence, went to Cox and Bailey, none of the other parties receiving any.

Prof. Elliott then brought suit for himself, Milderbrandt, Christie and Huey, to recover approximately $28,291.

GARAGE OWNER HELD.

Investigation of Woman's Story of Attack Brings Arrest.

After an investigation yesterday of charges of an attack upon Mrs. Daisy Blake, 50 years old, mother of seven children, C. E. Rice, owner of a garage at Oregon and Camulos streets, was lodged in the County Jail and deputy sheriffs prepared to prefer charges against him.

Mrs. Blake, who is employed at the Pasadena sewer farm and lives at 5117 Brooklyn avenue, was on her way home when a man in an automobile offered her a ride. Being tired, she accepted. She said she was attacked near the Midwick Country Club.

FIRE APPARATUS BIDS.

Bids were opened by the City Council yesterday on three motor-propelled triple-combination pumping engine, chemical and hose wagons for the fire department. Five concerns submitted bids, ranging from $11,520 to $12,000.

Schools and Colleges

THE TIMES SCHOOL AND COLLEGE BUREAU

Do you wish to know about a good school for your boy or girl? If so, write to us.
What kind of a school or college course is desired—Preparatory, Military, Business, Art, Law, Music, etc.?
What location do you prefer?
THE TIMES School and College Bureau keeps a list of the educational institutions in California and has carefully compiled information on file, from which courses suggestions may be had which may be helpful to you.
This service is proffered gratis.
Address, write or call
THE TIMES INFORMATION BUREAU
615 S. Spring Street
Telephones Pico 760 and 10391

Schools and Colleges

ACCOUNTING

Past students and those now studying in the classes just started declare our courses and our methods of teaching are equal to the best given anywhere.
You may attend our classes any Tuesday or Friday evening at 8:30 p.m. absolutely free and without obligation on your part, in order to see for yourself. "Try the Rest and Then Choose the Best."
IF INTERESTED IN PASSING THE C. P. A. EXAMINATION, you will learn something to your advantage if you will communicate immediately with Mr. Kottemann. Phone Pico 251.
COMMERCIAL EXPERTS TRAINING INSTITUTE
7th Floor of Grosse Building.

MISS REILLY'S SCHOOL
Miss Helen C. Reilly, Principal.
New Location, 2633 ELLENDALE PLACE
INDIVIDUAL INSTRUCTION. Resident Trained Nurse. Telephone 21121

Pacific Electric Coaches Collide.

Electric Car Wreck Near Santa Ana Yesterday.

BIG RED CARS TELESCOPE.

Driving toward each other at a speed which could not be checked in time to prevent a collision, E. H. Combs and Orville V. Hitch, Pacific Electric motormen on the Santa Ana-Orange local line, saved their lives yesterday afternoon by jumping from their posts, after having set their brakes. The cars were telescoped, and undoubtedly both would have been killed had they remained at the controls.

Hitch, aged 25, who resides at the Gladden Apartments, 100 South Olive street, Los Angeles, jumped out the side of his car and sustained a badly sprained right leg. Combs sprang backward from his position into the car, and received only a slight cut from broken glass. C. Simmons, conductor on one of the cars, took a header through a barbed wire fence but missed the barbs. There were two passengers on each car, but they were on the rear of the cars and were not injured.

The head-on collision occurred a short distance east of North Main street, where the line turns off toward Orange, shortly before 4 o'clock this afternoon, there being only a single track at that point. The crews of both cars declare their signal lights indicated a clear track ahead. The motormen's view was partly shut off by large walnut trees at the turn, and they did not see each other in time to prevent the crash.

DR. WINCHELL CONVICTED.

After a severe arraignment by Deputy District Attorney McCartney before a jury in Judge Willis's court yesterday as a "quack and faker," M. M. Winchell was found guilty of involuntary manslaughter in the death of Mrs. Nettie E. Daniels, following the injection of a serum "cure" for cancer. According to court officials, this is the first conviction in this county on a charge of this nature, which grew out of previous charges of practicing medicine without a license.

In a short review of the case yesterday, Mr. McCartney pointed out that Winchell testified that he inserted a hypodermic needle in the cancerous growth of Mrs. Daniels's hip, but the "cancer cure" serum spilled. The prosecutor stated further that Winchell testified he left the needle in the hip, put in more fluid, and this time it came out in his face, and that he then left the needle in. Mr. McCartney called attention to testimony that Mrs. Daniels cried, "My God doctor, you told me it wouldn't burn."

Mrs. Daniels died a minute later, it was shown. Mr. McCartney concluded his argument by declaring that the charge against Winchell should be a warning against quacks and fakers who take people's lives in their hands.

It was shown during the course of the trial that Winchell, who is 46 years old, has lived in Southern California eight years and that since he was arrested he has worked as a barber. The jury was out thirty minutes. The court instructed the jury that the charge of practicing medicine without a license was not being tried, except that, if Winchell was found guilty, he would have committed a felony while violating the State medical laws.

Winchell was remanded to the County Jail to await sentence, tomorrow. He had been at liberty on bail of $10,000. The trial was featured by interruptions from women spectators, said to have been patients of Winchell's, which resulted in two women being fined $10 each for contempt of court for applauding when Winchell refused to answer a question put by Mr. McCartney.

TWO SHIPS ALLOCATED US.

Two, Possibly Three, More to Follow for Our Direct-to-Orient Service.

[EXCLUSIVE DISPATCH.]

WASHINGTON, Oct. 29.—Director of Operations Cushing of the United States Shipping Board announced today that two 8800-ton freight cargo vessels which are now being built by the Los Angeles Shipbuilding and Dry Dock Company have been allocated to the Los Angeles Pacific Navigation Company for use in direct-to-the-Orient service.

The ships in question are the West Mongo and the West Montop. The first will be completed at the shipyards and turned over to the navigation company not later than November 20, it is said, and the other boat will be delivered about one month later. The navigation company has been given the assurance that two other vessels will be allocated to it within a reasonable length of time, and there is a possibility that a fifth boat will be secured about the first of the year.

With four large cargo vessels at its disposal the Los Angeles Pacific Navigation Company, which is purely a Los Angeles enterprise, will be equipped to conduct monthly sailings. It will take a boat two months to make the round trip, calling at such ports as Shanghai, Hongkong and Singapore, and two can be kept going each way. The Los Angeles line is the first to establish direct ocean freight service to the Orient from Los Angeles Harbor. The service was instituted some weeks ago with the sailing of the West Cajoot, a Los Angeles-built boat, which was temporarily allocated to the navigation company.

Officials of the new steamship company have given the United States Shipping Board the assurance that it already has the assurance of cargoes with which to keep at least four vessels busy the first six months. The loads for the Orient will consist mainly of cotton, steel and general merchandise, it is reported.

BEST NAVY RECRUIT GETTER TO RETIRE.

LOS ANGELES OFFICER'S FAILING EYESIGHT BRINGS ORDER TO LEAVE POST.

Lieutenant-Commander C. A. Harris, chief of the Los Angeles navy recruiting station, who conducted the series of recruiting drives that has kept this city at the top of the naval recruiting list for two years, received instructions from Washington yesterday that he is to be relieved by Commander Thomas A. Symington on November 10. Although only 32 years old, he is being retired because of failing eyesight.

Lieutenant-Commander Harris was placed on the retired list in 1912. In 1916 he was recalled to active service and placed in charge of recruiting in the Vermont district. At the outbreak of the war he was transferred to Los Angeles to get recruits in Southern California and Arizona. From then up to the present time he launched many successful recruiting campaigns getting about 6000 recruits for the navy, a record which placed Los Angeles at the head of the western recruiting division. Lieutenant-Commander Harris graduated from the Naval Academy in 1908. His home is in Glendora, where he lives with his mother and his wife.

He stated last night that he will be unable to enter any business, as he is almost blind. His tireless efforts to break all naval recruiting records had injured his already impaired eyesight to such an extent that he will never again be able to return to the navy.

Commander Symington has been on duty with the Pacific Fleet as commander of one of the destroyer divisions. During the war he spent most of his time in the war zone. He has been attached to naval headquarters in Paris, was on Admiral Sims's staff in London, and was on detached duty with the British fleet.

LEADER OF SINN FEIN DENOUNCED

(Continued from First Page.)

cieties of Los Angeles, in meeting assembled, do hereby warn the patriotic citizens of Los Angeles of the true character of this man De Valera and denounce the efforts of those residents of Los Angeles, many of them acting through a mistaken idea of loyalty, who are welcoming a viper who is a menace to world peace and a danger to the United States government. And be it further

"Resolved, that a copy of these resolutions be sent to the City Council of Los Angeles, the Board of Education, and the County Board of Supervisors, and that C. White Mortimer, British Consul, be asked to forward a copy to the Congress of the United States and to the British Ambassador, Viscount Grey, at Washington."

This Store Open All Day Saturday

Hamburger's ESTABLISHED 1881
Home 10063—Phones—Bdwy. 1168.

Music Hath Charms for Every Age—

Entertaining the Social Side of the home.

The Age of Society

The age when Hostess and Host must conjure with the theme of entertainment, must keep a-sparkle that hospitality of the home that wins friends and social prestige for the passing years.

—The Age when life's work is in the building, and recreation and mental relaxation must needs be a part of the everyday—

—The Age that calls upon the Realm of Music for entertainment and for inspiration — again, the Age of the—

PHONOGRAPH

—With its repertoire of the world's masters, old favorites of the yesterdays, the latest popular airs—with music for every mood and every occasion.

A Phonograph for Every Home at Hamburger's

—And Records for every Phonograph—whatever Phonograph you may have, whatever records you prefer—select your Records at Hamburger's from one of the most complete libraries on the Pacific Coast.

Ask About the Hamburger Christmas Phonograph Club and Record Library Plan.
(Hamburger's Phonograph Salons de Luxe—Third Floor)

SELL DIRECT TO AN ESTABLISHED BOND HOUSE
NO Brokerage **WE BUY** CASH PAID
BONDS BOUGHT AND SOLD
1st 3½ $107.25
3rd 4¼ $100.90
4th 4¼ ....$ 97.25
Victory $100.75
LIBERTY BONDS
WAR STAMPS $4.33
(Value for Oct., 1919)
UNITED STOCK AND BOND CO.
8:30 a.m. to 6:00 p.m. 634 So. Spring St.—Ground Floor. Private Office for Ladies.

We Positively Pay
$100.55 for Victory
$100.80 for 3rd 4¼
All Coupons Attached
No Brokerage Charged
$107.25 for 1st 3½ Liberty
97.00 for 4th 4¼ Bonds
4.10 for W. S. Stamps
H. N. WILLARD & CO.
Ground Floor 633 SO. SPRING ST. Phone 14513

CASH LIBERTY BONDS CASH
HIGHEST PRICES PAID.
WAR SAVINGS STAMPS AND PARTLY PAID BONDS CASHED.
SECURITY STOCK & BOND CO.
543½ SOUTH SPRING STREET AND 531 SOUTH MAIN STREET
OPEN 8:00 A.M. to 9:00 P.M.

Liberty Bonds Bought — WE PAY — $100.55, Victory; $100.80, 3rd 4¼
All Coupons Attached—No Brokerage.
J. C. BURCH & COMPANY
320 South Spring. Ground Floor. Bdwy. 2812.

CRESCENT MILK
PASTEURIZED IN THE BOTTLE
Each Bottle sealed with a sanitary metal cap.